29, 1918.—[PART II.

urger's
BLISHED— 1881

eries
ome and
Day Picnics
a little out of the ordi-
e delicious suggestions:
c jar.
t. can, 15c.
b.
25c lb.
lb.
les, 25c pt.
5c.
35c each.
5c lb.
lb.
47c lb.
oz.
35c btl.
18c ea.
nd Coffee, 30c lb.
f Kneip's Malt Coffee
p Jack Pancake Flour.
Floor—Today)

and Camp
not in use, 75c.
c pair.
c dozen.
6c dozen.
and 1 Table Cloth, 9c.
r 5c.
wide, 36 feet, 5c.
Spoons, Cups, 10c.
stead of stove, 35c.
d, $1.95.
r, canvas strap, 75c.
d Can Opener, 10c.
of 6, 18c.
et of 6, 38c.
ong handle, 35c.
en, $3.00.
alcohol, 50c.
ment—Today)

Fur Company
rriers
Hill

FANTS and INVALI
Malted Milk

ure Sectio
of its kind in the West. It
vement in the world of
st newspaper in the world.

NCE CO. OF AMERI
Assets over $6 Million
Surplus over 2 Million
Los Angeles, California.
Pres. Leo Lissner.

LATEST MORNING EDITION—2 CENTS

The Los Angeles Times

"Tell us, tell us, and we, and we tell us."

TUESDAY MORNING, VOL. XXXVII MAY 30, 1918.

SOISSONS FALLS TO GERMANS

ALLIED SOLDIERS IN DESPERATE FIGHT TO HALT KAISER'S MEN

[BY ATLANTIC CABLE AND A. P.]

PARIS, May 29.—Masses of Allied reserve troops are arriving constantly on the battle field, telegraphs the Havas correspondent on the French front. Perfect harmony exists between the French and British troops, who are co-operating mutually in defending the ground foot by foot and heroically delaying the Hun advance.

Allied movements, the correspondent adds, are being carried out in order and with assurances. Among the elements of confidence is the demeanor of the troops coming up to enter the fight. They are declared to be hopeful and in high spirits.

PARIS, May 29.—After a desperate resistance and fighting in the streets lasting several hours, the French have evacuated Soissons, which the Germans occupied, according to the official announcement from the War Office tonight.

BERLIN (via London) May 29.—The number of prisoners taken by the Germans on the Aisne battle front has increased to 25,000, says the German official communication issued today. They include one French and one English general.

The official report from headquarters tonight says:

"Near Soissons and between Soissons and Rheims we made fresh progress."

TITANIC BATTLE STILL RAGING.

[BY ATLANTIC CABLE AND A. P.]

WITH THE FRENCH ARMY IN FRANCE, May 29.—The Germans advanced against the French lines again today after throwing further masses of troops into the battle.

Both flanks of the battle line were the scene of very heavy fighting by inferior numbers against superior, with the result that the Allies were obliged again to cede ground at some points.

Besides Von Boehm's and Von Below's armies many divisions of Von Hutier's troops were engaged. These especially trained units had participated in the first rush on March 21 and had since then been reconstituted.

An enormous number of light machine guns were employed by the Germans as well as a large fleet of tanks and much heavy and light artillery, while the German aviators were extremely active.

From the plain towards Juvincourt, Ville Aux Bois, Pontavert and Berry-au-Bac, numerous tanks came into action. For a considerable time the thin Allied line held out, but as the enemy debouched, wave after wave, the French and British, almost submerged, fell back slowly, getting across the river. Several British officers afterward sacrificed their lives in destroying the bridges.

Almost simultaneously overpowering enemy forces made their way to the top of the Chemin des Dames ridge and also to the western end of this road in the neighborhood of Chavignon and Malmaison, and the troops holding these points were obliged to recede.

EXECUTED WITH GREATEST PRECISION.

The Allied movement to the rear was executed with the greatest precision; there was no disorder and all the units kept in constant liaison.

In the direction of Soissons a readjustment of the front line became necessary, in consequence of the falling back of the center, where the Germans were pushing hardest.

The fighting has been continuous for two days through a country composed of a series of chalky plateaux, with winding valleys, whose slopes are half clothed with trees and containing many caverns. Along the top of one of the principal ridges runs the famous Chemin des Dames, from which valleys spread angularly toward the Aisne. The Allied possession of this ridge compromised the security of the German southern flank.

THIN ALLIED LINE FACES ADVANCE.

The enemy's torrent of divisions, rolling forward, found only the thinnest line of Allied troops facing the advance. These fell back before the irresistible pressure, retiring but struggling valiantly. The torrent as it moved forward became even stronger, for the Germans added new forces to it. Even the Aisne did not stay its rush.

The Germans followed the Allies across the river and at the same time spread along the sides, the Allies having decided that it was useless to sacrifice men in efforts to hold these positions with too few defenders.

The southern slopes of the Aisne Valley offered good ground to the Allies to stand had they been in sufficient force. But the Germans were in immensely superior numbers and the Allied commanders chose to retire to the plateau beyond and thus give an opportunity for the reserves to concentrate.

It is probable that, before the advancing German torrent weakens, further territory will fall into the hands of the enemy. That, however, in the opinion of French officers, will not affect the strength of the Allied forces which retain their striking power for the future.

FRENCH AND BRITISH WORK TOGETHER.

The French and British kept in the closest touch throughout the battle, working together as a single unit. The spirit of comradeship was touching. Both in the ranks and along the roads wounded men of both nations, when able to walk, were helping each other toward the dressing stations, while all the soldiers discriminately gave way, when possible, to the civilian refugees. The reserves are moving, proceeding toward points where they can oppose the German rush.

Among the Allied troops of whatever nationality, despite their lost positions, confidence is great that the desperate effort of the Germans will not succeed in inflicting more than a glancing blow on the Allied forces or that the present situation is only temporary.

For "Times" News Summary See Page 2, this Section.

ON WEST FRONT.

SUMMARY OF SITUATION.

In their violent attacks on the thirty-mile battle front running from Soissons eastward to the region northwest of Rheims, the German armies are continuing to force back the French and British on nearly every sector, says the Associated Press.

The fortified town of Soissons, the extreme left flank of the Allied battle line, has been occupied by the enemy, although the French are still holding tenaciously to its western environs, through which emerge the railway lines leading to Paris and Compiegne.

According to the German official communication, 25,000 prisoners, among them a French and a British general, have been taken, and numerous additional towns and vantage points all along the front have been captured.

RHEIMS SEEMS DOOMED.

Seemingly, Rheims, like Soissons, also is doomed to fall into the hands of the enemy, as the French War Office reports that the troops covering the famous cathedral town, which almost daily for several years has been the target for shells of hate from the German guns, have been withdrawn behind the Aisne canal northwest of the town.

On the sector directly southeast of Soissons the Germans now are fighting relatively twelve miles from where they started their drive Monday from Vauxaillon, while farther east, near Loupeigne and in the center in the vicinity of Savigny, wedges have been driven into a depth of approximately fifteen miles.

The Germans continually are throwing fresh divisions into the battle, but the British and French troops are keeping up their tactics of giving ground only when it is impossible longer to hold positions under the tremendous pressure of the enemy. Heavy casualties are being suffered by the army of the German Crown Prince, while the losses of men to the Allied forces are described as relatively light. Although unofficial reports have mentioned the rushing up of reinforcements from the south, there has as yet been no official statement that Gen. Foch is sending in his reserves.

In Flanders and Picardy the Germans are heavily bombarding French and British positions on various sectors, and raiding operations are being carried out by both sides. No big battle has been won.

HUNS BOMB HOSPITAL.

German Airmen Deliberately Drop Missiles on American and French Wounded.

[BY ATLANTIC CABLE AND A. P.]

WITH THE AMERICAN FORCES ON THE FRENCH FRONT, May 29.—German airmen last night deliberately dropped bombs on hospitals in which there were scores of American and hundreds of French sick and wounded. The hospital is in a town many miles in the rear of the front.

A number of Americans were slightly injured by flying glass. One French nurse was killed and another injured, probably fatally. Several civilians died of wounds.

METAL FORKS IN GRAIN FOR HORSES LATEST SIGN OF GERMAN EFFICIENCY.

BY HARRY A. WILLIAMS,
The Times' Own War Correspondent in France.
[SPECIAL CABLE.]

PARIS, May 28.—A fine example of petty German ruthlessness was uncovered here today when wagonloads of grain for army horses passed along Rue de Rivoli. Thousands of small metal forks, half an inch long, concealed in the grain, were sifted through cracks of the wagon by shaking over the cobblestones. Punctured taxicab tires caused an examination of the street and discovery of the death-dealing instruments followed. Plotting painful death for animals seems to be a fine trick for the ruler of a great nation.

Hundreds of people gathered this evening in Rue de Rivoli and picked up the forks to be retained as souvenirs.

It may be mentioned here that other grain coming to France from America has been found to contain fish hooks. How about some force back there?

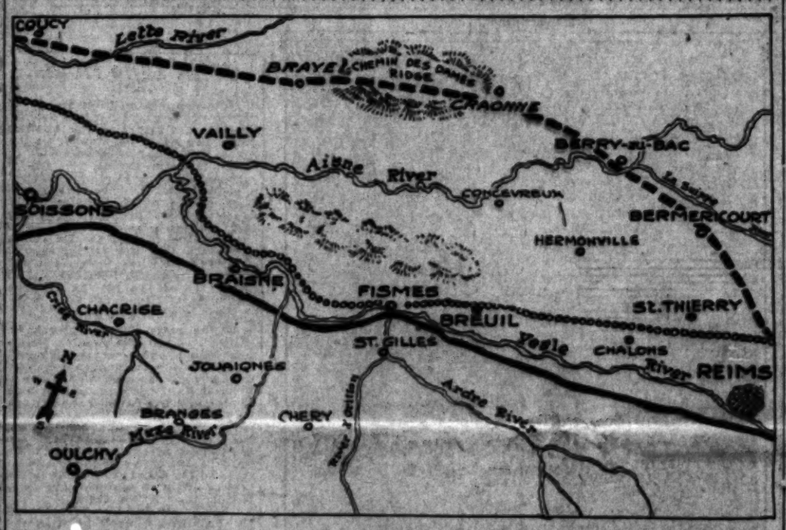

Dotted line on map shows German position at start of present offensive. Circle line shows position Monday afternoon. Heavy line shows Allied position yesterday. It will be seen that the German advance is blocked in the center and is overflowing on the sides. The present Allied line is about ten miles north of the River Marne.

Aerial Warfare.

THREE HUNDRED GERMANS ARE AIR RAIDERS' VICTIMS.

[BY ATLANTIC CABLE AND A. P.]

LONDON (via Ottawa) May 29.—The British are carrying out continuous air raids, by day and night at different points behind the German lines, where there are dense concentrations of troops. A German prisoner says that in the recent raid on Douai, 300 soldiers were killed or wounded and a great amount of damage was done.

GRANT PRELATE'S PLEA.

[BY A. P. DAY WIRE.]

NEW YORK, May 29.—The British government has consented, on religious and humane grounds, that so far as it is concerned there shall be no air raids on cities not in the vicinity of the battle front during the day time tomorrow, the day of the feast of Corpus Christi.

This decision followed the receipt through the Vatican of the request recently made by the archbishop of Cologne, Cardinal von Hartmann, that in view of the serious damage done lately by British aid raids in that city there should be no bombing there during the time of the Corpus Christi procession.

G.O.P. SAYS WIN WAR BY VICTORY

Indiana Convention is Against Any Compromising with Germany.

[BY A. P. NIGHT WIRE.]

INDIANAPOLIS, May 29.—"Win the war by victory and not by compromise bargaining," was the keynote of the convention of the Indiana Republicans which nominated a State ticket and adopted a platform for the November election here today.

The delegates and spectators at times wildly applauded the patriotic sentiments expressed by the speakers and in the platform, which was submitted to the convention by Will H. Hays, chairman of the Republican National Committee, a fact which gave to the platform an added significance as an indication of the national policy of the Republican party.

THREE HURT AS AUTO HITS GARBAGE WAGON.

SHIPYARD WORKER MAY DIE AS RESULT OF THE COLLISION.

One man probably was fatally injured and two others escaped similar injuries last night when an automobile collided with a garbage wagon at Seventeenth and Figueroa streets.

William Brissler, 20 years old, of No. 5102 Latham street, a shipyard employee, is the seriously injured man. He was riding in the automobile driven by Horace Leonard of No. 7505 Walnut drive, an electrical inspector for the Pacific Electric Railway, when the accident took place. Leonard also was accompanied by a brother, D. M. Leonard of the same address.

Brissler was rushed to the Receiving Hospital by Officers Ousley and Julius, where a trephining operation was performed by Police Surgeon Zorb. It is doubtful if the shipworker will live. The Leonards escaped with minor cuts and bruises. The accident happened when the garbage wagon turned into the path of the automobile, the latter striking the rear end of the wagon. Brissler was thrown forward, his forehead striking the cowl of the automobile, crushing his skull.

The garbage wagon driver was uninjured and disappeared immediately after the occurrence.

ARGENTINE CHIEF AND MEXICAN TALK CUBA.

[BY ATLANTIC CABLE AND A. P.]

BUENOS AIRES, Tuesday, May 28.—Luis Cabrera, head of the Mexican mission to South America, paid a visit to President Irigoyen today. The visit, it was said, was in connecton with the reported rupture between Mexico and Cuba.

No details of the conference were obtainable.

ANGLO-FRENCH JOINT HOLDS DESPIT BLOW.

GERMANS' MAIN PURPOSE BELIEVED FOILED; PARIS WELL PROTECTED.

BY RAE D. HENKLE.
[ATLANTIC CABLE—EXCLUSIVE DISPATCH.]

PARIS, May 28.—What is the enemy trying to do in his march across the Aisne? What is his objective and what are the strategic reasons that prompted him to shift the direction of his attack from west to south? These are the first questions that come to mind at the news of developments on the western front.

The latest phase—the fourth in number—of the Germans' spring campaign has been in progress two days. It has resulted thus far in gains of ground, varying from four, perhaps eight or nine, miles on a front of a little more than twenty miles. It has already one tactical success to its credit in that it has once more placed the formidable

(Continued on Second Page.)

Against Governor?

THINK NEW BOMB PLOT OF I.W.W. DISCOVERED.

WHAT is believed to be a new I.W.W. plot against the life of Gov. Stephens and the destruction of the executive mansion at Sacramento was disclosed with the arrest of Paul Sokal at Second and Main streets by Detectives Oaks and Toomey yesterday morning.

Sokal was first observed acting suspiciously by the conductor of a Central-avenue car. The conductor telephoned Central Station and detectives arrested the man. When searched at the station he was found to have concealed on him a long piece of gas pipe, presumably to be used as a weapon.

Immediately after his arrest the police officers started to question him and he willingly related the alleged plans of himself and two other members of the I.W.W. to dynamite Gov. Stephens's mansion.

According to his story, his immediate associates in the bomb plot were two men, whose names he knew only as Robert Burke of Cincinnati and "St. Louis Slim." Burke, the prisoner declares, is a walking delegate for the I.W.W.

He told his police that a cache of high explosives had been placed near Paso Robles and that the three men, acting under directions of men higher up in the organization, intended several days ago to journey to Sacramento to do the dynamiting job. He says the men met at the explosive cache and then decided the time was not quite ripe yet. They were to meet in the city during the next ten days and perfect their plans for the dynamiting.

The prisoner admitted that he has been a prisoner in Joliet and Folsom penitentiaries, having been just recently discharged from the latter. He served terms in both prisons on charges of burglary.

LATEST SPORTING NEWS

DEMPSEY PUTS OUT PELKEY IN FIRST.

[BY A. P. NIGHT WIRE.]

DENVER, May 29.—Jack Dempsey of Salt Lake City knocked out Arthur Pelkey, the Canadian heavyweight, in the first round of a scheduled fifteen-round bout here tonight. The bout lasted only one minute.

Pelkey opened the fight by rushing Dempsey, who stumbled and fell before a blow had been delivered. Dempsey regained his feet and went after Pelkey. Dempsey sent a right to the chin and Pelkey fell to the floor for a count of six. He again rushed Dempsey drove a left to the jaw, knocking Pelkey out.

BILLIARD MAN WILL TOUR EAST IN AUTO.

Frank Stevens of the Billiard Palace this afternoon for Connecticut, via New York and the Lincoln trail, to spend his vacation with his parents. Mr. Stevens intends to drive his automobile both ways, plans to make New York in about seven days.

He will spend some time in Gothenburg, Nebraska, where Eckhart will accompany him the rest of the way.

REDONDO LEADS IN VENICE WATER MEET.

Following are the scores made by the Bay Cities League contestants at the swimming meet in the Venice plunge last night: Redondo 49, Venice 25, Inglewood 13, Huntington Park 6, Santa Monica 0.

ZBYSZKO RELEASED FROM ELLIS ISLAND.

[BY A. P. NIGHT WIRE.]

NEW YORK, May 29.—Vladek Zbyszko, who claims the world's heavyweight wrestling championship, was released today from Ellis Island, where he had been held since Friday by Government officials. No statement was made as to the reason for his detention.

HARRY GREB GETS BEST OF SOLDIER.

[BY A. P. NIGHT WIRE.]

TOLEDO (O.) May 29.—Harry Greb of Pittsburgh won fourteen rounds of his fifteen-round bout with Soldier Bartfield of New York here tonight, according to the popular verdict of newspaper men. The men are middleweights.

WAR DEPARTMENT ORDERS

Lieut. Col. Hugh Scott Assigned to Duty at Camp Lewis.

Lieut. Col. Hugh Scott, Coast Artillery Corps, has been assigned to duty at Camp Lewis, Wash., according to orders received at the Presidio of San Francisco today.

Lieut. Col. Scott was formerly stationed at Fort Rosecrans, San Diego.

Lieut. Col. Hugh Scott, Coast Artillery Corps, has been assigned to duty at Camp Lewis, Wash., according to orders received at the Presidio of San Francisco today.

Lieut. Col. Scott was formerly stationed at Fort Rosecrans, San Diego.

YANKEE PLUCK REPELS HORDES OF HUN TROOPS

[BY ATLANTIC CABLE AND A. P.]

WITH THE BRITISH ARMY IN FRANCE, May 29.—Further enemy counter attacks against the American troops who today stormed their way into Cantigny have been repulsed, the latest reports, the overseas men were holding their position in the shell-torn village strongly.

WITH THE AMERICAN FORCES ON THE FRENCH FRONT, May 29.—Three counter attacks made by the Germans to retake the terrain which they lost in Picardy Monday completely broke down in the face of the American artillery fire and the dash of our infantrymen. All the ground won by the Americans on Monday remains in their possession.

ENEMY LAUNCHES HEAVY GAS ATTACK.

[BY ATLANTIC CABLE AND A. P.]

WITH THE AMERICAN ARMY IN FRANCE, May 28.—The enemy launched another heavy gas attack against our troops in the Luneville sector early this morning and attempted to reach our line in three places. They were repulsed with comparatively heavy losses.

The first attack, made two kilometers southwest of Fremenil, broke down under the fierce machine-gun fire from the American trenches, the enemy retreating. Both the Americans and Germans fought in gas masks.

Soon afterwards the enemy put down a heavy barrage a kilometer in front and fourteen Germans managed to penetrate a trench in which Americans on Monday were subjected to a gas attack and who were gassed.

The Americans emerged from their dugouts and hand-to-hand fighting which was bloody for the Germans ensued, the Americans going for the enemy with knives and bayonets.

The Germans had been ordered to take prisoners at any cost, but failed to get any.

The American losses were insignificant. The enemy lost all the fourteen who penetrated the American position—nine having been killed, having died of wounds and four have been made prisoner.

WITH THE AMERICAN ARMY IN FRANCE, Tuesday, May 28.—(By the Associated Press.)—Many of the American soldiers who took part in the successful attack against German lines west of Montdidier on Monday participated in the repulse of the German raid against American lines Monday.

One participant in Monday's affair, who by boss has been found in a shellhole in No Man's Land with two wounded Germans as prisoners. He was unable to get to the American lines Monday night, so he stood guard over the Germans. This morning, after the attack, they surrendered him and secured the prisoners to the Americans.

Private Irving W. Wood of Oakland, Cal., said he did not see one German fall during today's attack. "It was more exciting than a football game," he said. "We have been on the run. All we have seen Americans and then more Americans and then Germans fleeing before them."

AMERICANS DIG IN.

The American line now runs 180 yards east of Cantigny as the result of the successful attack today. The nearest German trench is several hundred yards east of the village. The Americans have dug in, and Germans it has been found, had machine-gun outposts and machine gun nests in Cantigny.

The enemy's first offensive blow was a hard one. The French tanks apparently did not have much to do with the American artillery although it had prepared the way. A few came out and shone on the Americans as they dug in their positions.

As the Americans started out across No Man's Land there were many jokes about "eating Boche for breakfast." The Americans fought as though they were veterans and there was no hesitation when the officers sprang forward and shouted:

WONDERFUL MORALE.

"Come on, boys!"

Several officers, describing the scene, agreed that the outstanding feature in their minds was the wonderful morale of the men and their absolute confidence in themselves. The Germans poured machine gun bullets all around—the Americans as they were digging in, but no attention was paid to them as jokes and quips were handed back and forth.

The demeanor of the men wounded in action was found similarly cheerful when the correspondent visited the field hospitals this afternoon. He saw stretched out on their cots a number of these Americans, for the most part only slightly wounded, who acted like schoolboys returned from a great day of sport, smoking cigarettes, eagerly relating their personal experiences and laughing loudly at the numerous incidents.

LIKE A MANEUVER.

Lieut. George E. Butler, formerly an attorney in Indianapolis, who was slightly wounded in the leg, said that going over the top was like a maneuver in the training camp back home. The men were eager for it, he said, and some of them remained up in the trenches all night talking about the approaching adventure with cheerful anticipations.

"When we reached Cantigny," he added, "it was only a pile of bricks

(Continued on Third Page.)

Beautiful French City of Rheims is at Mercy of German Guns and Barbarous Vandalism

Central upper photo shows American Ambassador Sharpe on steps of Rheims Cathedral on occasion of recent visit. Mayor Langlet of Rheims is on his left, and Gen. Cadoux, Sous-Prefet of the city, on the right. Arrow indicates our Ambassador.
Group on the left shows German wounded on the battle field northeast of Rheims after the earlier offensive had been repulsed.
Group on the right shows wounded French soldiers returning to Rheims after helping to turn back the Hun hordes pressing toward Paris.
The lower photo shows sandbag armor erected around Rheims Cathedral to protect it from shell fire. The cathedral was greatly damaged by German shells during former actions, and the sandbags have been placed so as to protect the priceless architectural features of the building.

Reinforcements.

FRENCH RESERVE RUSHED INTO FIGHTING ON VESLE.

[BY ATLANTIC CABLE AND A. P.]

PARIS, May 29 (8:09 a.m.)—Gen. Foch now has the situation well in hand and French troops are beginning to gain on the German advanced forces in a contest of speed.

No important line of communication is yet threatened by the advance of the German Crown Prince.

Those on the scene declare it is not too much to say that another forty-eight hours will see the German drive definitely stopped.

High praise is given the French reserves for the perfect order in which they are coming into the fighting line.

PARIS, May 29 (9:26 a.m.)—The French troops have fallen back to the eastern outskirts of Soissons, where the battle continues with bitterness, the French War Office announced this afternoon.

PARIS, May 29 (9:28 a.m.)—Franco-British troops have fallen back to the heights south and southeast of St. Thierry, where they are holding positions between the Vesle and the Aisne Canal.

PARIS, May 29 (9:43 a.m.)—In the center, continues the War Office announcement, fighting is going on with varying success on the heights on the southern bank of the Vesle River, where the French troops are bravely and admirably defending their positions.

MORE THAN 1200 SHELLS FALL UPON SOISSONS.

[BY ATLANTIC CABLE AND A. P.]

PARIS, May 29, 1:19 p.m.—Soissons, which the Germans began to bombard heavily Monday, has been evacuated by the civilian population under the advice of the military authorities, the correspondent of the Intransigeant reports.

More than 1200 shells fell on Soissons Monday, the correspondent's message says, and patients in the hospitals there were hastily removed by American light cars to places of safety, the evacuation beginning as soon as the shelling started.

At the latest report up to mid-day of yesterday the bombardment was still continuing.

ALLIES GIVE WAY BEFORE ENEMY MASSES.

[BY ATLANTIC CABLE AND A. P.]

WITH THE FRENCH ARMY IN FRANCE, Tuesday, May 28 (night.)—The German offensive made only slight progress today. Seeing the heavy masses opposed to them, the Allies gave way in the center and in some places the enemy crossed both the Aisne and the Vesle.

In the vicinity of Fismes, on the south bank of the Vesle River, there was heavy fighting, in which a British cycling battalion distinguished itself before retiring in the face of overwhelming pressure.

The fighting of the first few days, although all one-sided, has been indecisive, as the Entente Allied reserves still have to play their role. The task of the Allies in meeting such a brusque attack was most difficult. Now they are able to act with decision.

LONDON, May 29.—The German artillery is active north of Albert and in the Flanders salient, east of Robecq, the War Office announces. The enemy's fire increased locally east of Arras and south of Lens.

HEROISM WINS CROSS FOR FIVE AMERICANS.

THREE IN MARINE CORPS, TWO INFANTRYMEN, RENDER CONSPICUOUS SERVICE.

[BY ATLANTIC CABLE AND A. P.]

WITH THE AMERICAN ARMY IN FRANCE, May 29.—Three men attached to the American Marine Corps and two American infantrymen have been awarded the Distinguished Service Cross for conspicuous heroism in action. Two of the crosses will be delivered to the next of kin because the men upon whom they were conferred lost their lives.

Pharmacist Fred C. Shaffner, U.S.N., serving with the marines during an engagement on the west side of the St. Mihiel salient, southeast of Verdun, died as a result of his heroism. The cross was awarded him for "the highly commendable action he displayed in the care and attention incident to the removal of more than 100 casualties, following a gas shell bombardment, April 13," says the citation, which adds:

"He went beyond the call of duty in his efforts for the comfort and welfare of the sick, disregarding his own premonitory symptoms, insisting that he was all right, when the contrary was evident. He had to be relieved against his will and as a result of the gassing died."

The citation and award to Hospital Apprentice Carl O. Kingsbury, U.S.N., are presented for work identical to that done by Shaffner. Kingsbury, however, did not lose his life.

Corp. Walcott Winchenbaugh of the marines, was awarded the cross for having "on April 22, with exceptional coolness and devotion to duty while under fire near the enemy lines, rescued his severely-wounded leader, Second Lieutenant A. L. Sundval, from the hands of the enemy."

The citation of Private Charles Schmitz of the infantry says:

"During an attack, April 14, by his company against superior enemy forces, he advanced single-handed against five Germans who had taken cover in a shell hole and killed or wounded all of them with his automatic rifle."

Private Frank Alekno of the infantry on April 21, says the citation, while a member of a patrol of three men, attacked an enemy patrol of seven men.

"Although mortally wounded," the citation adds, "he continued in action until the enemy was driven off. He then carried a message for assistance 200 yards from the place where he was wounded."

Not long afterwards Alekno died from his wounds.

WAR SAVINGS DRIVE LAUNCHED IN STATE.

[BY A. P. NIGHT WIRE.]

SAN FRANCISCO, May 29.—The pledge card drive of the war savings campaign was launched in Northern California at a meeting here today attended by representatives from twenty-seven counties.

The delegates adopted a uniform plan by which they will seek to get the entire unsubscribed war savings quota, $24,000,000, signed up on pledge cards between now and June 28, the date which has been set by President Wilson as national war savings day, the day upon which all States are asked to have met their full war savings quotas.

"BATTALION OF DEATH" COMMANDER SEEKS AID.

[BY A. P. DAY WIRE.]

WASHINGTON, May 29.—Mme. Marie Botchkarova, former commander of the Russian regiment of women known as the "Battalion of Death," was in Washington today.

Mme. Botchkarova arrived at a Pacific port two weeks ago. She called during the day on Secretaries Lansing and Baker.

At the State Department it was said she was seeking aid for Russia, but officials did not say what kind of aid, whether military, political or financial was asked.

INDICT NAVY OFFICER AS HOARDER OF FOOD.

TON AND HALF OF SUGAR FOUND IN HOME OF MEDICAL DIRECTOR, CLAIM.

[BY A. P. NIGHT WIRE.]

WASHINGTON, May 29.—Francis N. Nash, a medical director of the navy, and his wife were indicted by a grand jury here today on a charge of hoarding foodstuffs. Investigators found among other foodstuffs more than a ton and a half of sugar stored in the Nash home.

Bench warrants were issued for the arrest of Dr. and Mrs. Nash and the District Attorney said that $1000 bail would be demanded for each. The indictments were returned under section six of the food control law.

This is the first indictment for individual hoarding, it was said at the Food Administration today, that has been brought since the food control law was enacted.

HINDU LIKED KAISER KNOCKED US; ARRESTED.

[BY A. P. NIGHT WIRE.]

SAN FRANCISCO, May 29.—The first arrest in Northern California for an infraction of the sedition clause of the Espionage Act was made today when Walaip Shah, a Hindu resident of Willows, was taken into custody according to an announcement by John W. Preston, United States District Attorney.

Shah was accused of condemning the war policy of the United States and praising the German military caste.

Under the clause he can be given a sentence of twenty-years or a fine of $10,000 or both, if convicted.

HARDWARE MEN TOLD TO ENTER WAR WORK.

[BY A. P. NIGHT WIRE.]

ATLANTIC CITY, May 29.—The hardware industry of the nation was today warned to "turn over your business as far as you can to war work," by Pierpont B. Noyes, chief of the conservation division of the National Fuel Administration, in an address to hardware men in national convention here.

"The industrial coal shortage was sad last winter; it is going to be worse this winter. We can't 'fix it,' as some are demanding, for the problem is too great. A hundred thousand more coal cars and 3600 more locomotives will not make a dent in the shortage," Mr. Noyes declared.

ESCAPES HANGING BY PROMISING TO ENLIST.

[BY A. P. NIGHT WIRE.]

CLARKS (Neb.) May 28.—B. A. Feiver, organizer for the Non-Partisan League, was nearly hanged here yesterday by a mob, but saved himself by giving up his list of members, all his literature and promising to give his automobile to the Red Cross and to enlist in the army.

Feiver has been working in this county for ten days and has secured about 400 members. He is being watched by a delegation of his captors.

Italo-American University Union.

ROME, Tuesday, May 28.—A meeting has been held here under the auspices of the American University Union in Europe for the purpose of forming an Italo-American University Union.

The South Front.

LATINS WIN FORTY-HOUR BATTLE IN TONALE AREA.

[BY ATLANTIC CABLE AND A. P.]

ITALIAN ARMY HEADQUARTERS, Tuesday, May 28.—One of the most brilliant mountain operations since the beginning of the war was carried out by the Italians in the Tonale region, northwest of Trent, early this week. The basin of Presena Lake was captured by Italian Alpini after forty hours of fierce fighting.

The Austrians were well entrenched. The great Presena Mountain was reached by the Alpini after attacking four times under a heavy fire. The enemy was finally overwhelmed by a bayonet drive.

The fight was rendered more difficult by the condition of the ground which was hard and slippery with late spring snows. The Italians advanced up steep ascents, down precipices and over glaciers.

BATTLE AMONG CLOUDS.

[BY ATLANTIC CABLE AND A. P.]

ROME, Monday, May 27.—The brilliant victory of the Italians in the Tonale region was won in fighting on ground about 12,000 feet above the sea, amid melting snows and everlasting glaciers. The battle was remarkable on account of the highly-specialized troops engaged and the mechanical devices applied.

The vast wastes of Tonale Mountain, dominating the Camonica Plateau and the approaches to Paradise Pass, had been neglected by both sides as a field for offensive operations, but now becomes more important.

Among the results of the Italian attack were the blowing up by artillery fire of an important Austrian munitions depot and the capture of two telegraph lines, which ran through Paradise Pass. The Italians were assisted greatly by a violent fire. It required heroic efforts by the Alpini to carry the guns to the mountaintops.

Joint Line Holds.

(Continued from First Page.)

Chemins des Dames barrier in their hands and secured the valley of the Aisne from the neighborhood of Conde to Berry-au-Bac.

The operations have not reached a stage, however, where the enemy purpose is exposed. The army of the Crown Prince has crossed the Chemins des Dames, rolled down through the ravines to the south, debouched into the valley, crossed the river by some means not yet clear and seems to have reached at least part of the plateau between the Aisne and the Vesle.

STRIKES NEAR RHEIMS.

At the same time he struck on the part of the line running southeast from the river around Rheims, pushed in the right of a group of British divisions sandwiched on a twelve-mile front between French armies, and has reached the plateau from the east. So far as we can tell from the meager reports from the battle, perfect liaison has been maintained by the British with the French. On each side the line is intact and the Allies are retiring in the best of order on a supporting force stationed along the Vesle.

The German has hit again at what he considered a weak point in the Allied front—the point of Anglo-French junction. This time the joint held. There is a disposition in some authoritative quarters to accept the theory that the strategical aim of the thrust is Paris, to be reached by overrunning the entire Soissons and driving southwest through Villers-Cotterets on the main road from Soissons to Paris. Two big and important considerations, however, oppose that theory. First, practically the whole of the Allied reserve concentrations may be said to be in the triangle, Amiens-Paris-Chalon, with the best network of transportation lines in France ready for immediate use and with unlimited space for maneuver back of it and, second, the enemy does not want Paris, even now, if he has to leave an active fighting force on his front or on his flanks. Territory, except for some slight moral effect at home, is valueless to him. He is not going to win the war by grabbing land and the directors of his military machine know it. Paris would be a millstone around his neck so long as there is a British, a French or an American army in the field.

BARRED FROM SEA.

No further progress can be made toward Amiens and the sea until the Montdidier salient is widened and the danger of converging flank attacks is removed. Only by a drive to the sea can the Allied armies be separated and the German dream of another Sedan be made real. All of France lies to the south, only the sea to the west. And between the fighting front and the sea is a stretch of less than fifty miles. If the enemy could reach it at Abbeville practically the whole of the British expeditionary force would be caught and immobilized or compelled to evacuate that corner of France, leaving behind every port on the English Channel.

That is the high stake the German command must play for and it seems logical to suppose that the battle on the Aisne is an effort on a tremendous scale to flank the Laigue Forest and plateau, force a retirement from the Lassigny-Montdidier line and open room for another stupendous blow in Picardy.

THE DAY'S NEWS SUMMED UP.

THE SKY. Cloudy. Wind at 5 p.m., south; velocity, 10 miles. Thermometer, highest, 63 deg.; lowest, 52 deg. Forecast: Thursday, fair. For complete weather data see last page of this section.

THE CITY. Angelenos prepared to greet One Hundred and Forty-third Field Artillery, which will arrive from Camp Kearny today to show real war maneuvers to home folks.

The Pacific Electric Railway petitioned the Railroad Commission to allow it to raise interurban rates. The raise sought will average about 1 cent a trip.

Information was received that a plant to build concrete oil tankers may be located at the harbor by the government.

Plans were outlined by prominent Santa Monica citizens to inaugurate a big boosting campaign for the beach city.

Churches announced that special prayers for victory by the Allies will be offered up during Memorial Day services.

SOUTHERN CALIFORNIA. Long Beach service flag to be unfurled with appropriate exercises today.

Suit filed at Santa Barbara discloses bad financial mix-up in Meigs soda lake promotion.

Imperial Valley farms using more water than ever before. New $300,000 Rockwell intake operating successfully.

Elks of Glendale to sell town lot. Proceeds go to Red Cross.

PACIFIC SLOPE. Independent prune growers of State agree to fix maximum price for prunes, which must be indorsed by Food Administrator to become effective.

Bill to throttle the press is introduced in Arizona Legislature; adjournment prevents fight over bill of Thomas Campbell for services as Governor.

Attorneys decide Thomas J. Mooney, sentenced to be hanged at San Quentin, will be detained in San Francisco jail until appeal is decided.

GENERAL EASTERN. Roosevelt in speech at Milwaukee says there is no place for fifty-fifty Americans; urges suppression of foreign language press.

Senator New tells Indiana Republican convention that President Wilson is most astute and most partisan leader Democrats have had since Jackson.

General strength in Wall street succeeds early irregularity with dealers displaying caution over the double holiday; trade is moderate.

New York hears Great Britain has granted request of Cologne prelate that no air raids be staged on Corpus Christi Day on cities removed from the battle front.

American Ambassador Henry Morgenthau at Turkey relates how Kaiser's envoy to Turkey boasted of charing in conference where Huns plotted war two weeks before actual declaration.

Evidence of lawlessness of I.W.W. in Southwest mining region is nearly ended, ed Chicago trial; activities of bunch in West and Northwest to be related.

WASHINGTON. Congress announced House committee will frame war revenue measure in June, during vacation of Congress; public hearings to be held by House in Senate.

Secretary Lansing announces United States favors action of Czechs and Jugo-Slave in trying to free selves from domination of Austrian Germans.

Government announces plan to decorate workers on government contracts in ship yards; flags, buttons and badges to be given for meritorious work.

FOREIGN. Germans lay railway in Finland to reach Russian frontier; Finland's army head resigns as protest of Germanizing of Finnish army.

German press comment lauds Crown Prince's army for victory gained; war enthusiasm reported toned down by order of military leaders.

THE GREAT WAR. French evacuation of Soissons and Rheims are most striking features of day's fighting. Neither held important in general result. German advance has crossed the Vesle River in some places but nowhere is the advance reported much below that river.

Allied leaders are questioning whether the main offensive of the Hun is to continue in the direction of Paris, or whether the present fighting, which lost the Chemin des Dames for the Allies, was not a covering action for the big blow which will land at Amiens with the intention of reaching the channel ports.

Latest reports stated that Gen. Foch had the situation well in hand, and that the German push will be stopped within forty-eight hours at the latest. French reserves are appearing on the battle field on the Vesle front in greater numbers.

The American troops proved their metal by making the only advance scored by Allied troops. They took Cantigny and held it against all counter-attacks. Three attacks were repulsed, according to Pershing's report.

The center of the German drive at Fismes has apparently been stopped, but the flanks still are pushing forward.

SLOPE DOUBLES QUOTA IN RED CROSS DRIVE.

[BY A. P. NIGHT WIRE.]

SAN FRANCISCO, May 29.—Revised figures of returns received tonight at headquarters of the Pacific division of the American Red Cross show total subscriptions of $4,695,491.24 in the Red Cross war fund drive.

Reports still are continuing to come in from chapters throughout the division, and John B. Miller, chairman of the drive, estimated the final total would reach $6,750,000.

California has subscribed $6,133,787; Arizona, $451,367, and Nevada, $111,350.89.

Disillusionment.

GERMANS WANT FOOD OR PEACE

Ukraine Fiasco Forces Leaders to Act.

Liberal Press Outlines Teuton Proposals.

Blunders of Previous Plans are Exposed.

BY HERMAN BERNSTEIN.

[ATLANTIC CABLE—EXCLUSIVE DISPATCH.]

CHRISTIANIA (via London), May 29.—Simultaneously with a drive on the western front Germany is organizing a new peace offensive. This time the drive comes from the extreme Conservative and the extreme Liberal organs.

Indicating the blunders of previous German peace drives, one outlined how the new peace drive should be made. The Berlin Zeitung writes in part:

"Previous peace offensives were doomed to failure because they were the work of a half-hearted party against the enemies' war cry that the Allies' clear lines of war left nothing no room for discussion. Such opinions were missing in the German governmental statements, as in the Reichstag majority resolution. The Allies were given to discredit and discuss German peace offers because the half-heartedness created misgivings.

"In this respect we [illegible] initiative to the Allies. We deserted the German peace offensive of December 12, 1916. We believe a peace offensive, using the mentality of the nations for consideration and presenting definite aims, should be a permanent task of German foreign policy.

It is quite obvious that in making the German government's organize a new peace offensive mainly due to the [illegible] and fiasco in the Ukraine, where expected foodstuffs to relieve German food situation. From Germany can get but little from the Ukraine.

According to her arrangements is to get grain from the [illegible] exchange for goods badly needed in the Ukraine. The Germans who hoarded their money do not want to sell foodstuffs for [illegible] want goods which Germany is not able to furnish.

Intense enmity between Germans and the Ukrainians exists. The German soldiers are frequently shot down by peasants, the beginning to realize the [illegible] of Prussian rule.

In the meantime, [illegible] proving food conditions [illegible] many the refusal of the food [illegible] and the German people, [illegible] hopes and promises, relied [illegible] Brest-Litovsk peace, [illegible] been deceived. To offset [illegible] German government is [illegible] press to organize a [illegible] a new peace drive [illegible] active on the western front.

PRUNE GROWERS FIX PRICE TO THEMSELVES

MAXIMUM MUST BE [illegible] BY FOOD ADMINISTRATION, HOWARD.

[BY A. P. NIGHT WIRE.]

SAN FRANCISCO, May 29.—For the first time in the history of the prune industry in California, growers are to fix a maximum price themselves.

This action was agreed upon at a conference between [illegible] fifty independent growers [illegible] different sections of the State, representatives of the Prune and Apricot Growers' Association, with Federal Food Commissioner Merritt. Mr. Merritt later will appoint a commission of [illegible] bers consisting of [illegible] growers of various sections [illegible] delegate who will have full power to act for the Prune Growers' Association to determine the [illegible] price to producer.

The price determined upon will bear the indorsement of the United States Food Administration for California and will be based upon the present cost of production.

The status of contracts existing between packers and growers will be determined later by the Food Administration, it was announced.

The price to the grower will be fixed within the next thirty days, after crop and labor conditions have been determined more fully, it was announced.

FLIRTING BARS MEN FROM LEAVING C[illegible]

[BY A. P. NIGHT WIRE.]

PETERSBURG (Va.), May 29.—Officers and men of the [illegible] seventh (Ohio National Guard) division are confined to camp [illegible] definite notice is given [illegible] day by Maj.-Gen. [illegible] commanding.

German Science.

GREATER FRIGHTFULNESS PLANNED BY HUNS

BY DON MARTIN.

[ATLANTIC CABLE—EXCLUSIVE DISPATCH.]

[Copyright.]

WITH THE AMERICAN ARMY IN FRANCE, May 29.—[illegible] prisoners taken by the Americans say they were told by officers [illegible] posed to the Americans returned from furlough. [illegible] ers want them to keep the Americans constantly on the [illegible] suspicion that a great German force is [illegible] deserted yesterday said many others were [illegible] fear of war.

The net result of the powerful [illegible] attack launched against the [illegible] Americans yesterday in the Lunéville [illegible] sector and later, when patrols [illegible] backed in this sector, was five dead [illegible] mans and no deaths of Americans.

The Lorraine sector gas attack [illegible] strength to the belief that [illegible] war will develop even more [illegible] ruthlessness, due to the Germans' [illegible] determination to fight with [illegible] deadliest gases. Here the Germans [illegible] set off 500 large phosgene [illegible] from projections recently installed in the sector in order to [illegible] the Americans a taste of what the Canadians got at Ypres.

It is known the Germans are employing electrically-connected batteries, connected so as to fire simultaneously [illegible] projections [illegible] reports of [illegible]

ADVERTISERS' PREFERENCE FOR THE TIMES IS DEMONSTRATED.

In a series of tabulated figures The Times each week presents to its readers a short object lesson in advertising values which accurately indicates the preference of local advertisers.

Every week in the year The Times, as a matter of course, is far and away ahead of all the other local newspapers in the volume of paid advertising announcements.

On Sunday, May 26, 1918, the total volume of advertising printed in local newspapers aggregated 16,992 inches, divided as follows:

THE TIMES	9,363 inches
Second newspaper	6,136 "
Third newspaper	1,494 "

The foregoing authentic figures indicate that The Times, as usual, printed approximately twice as much advertising as the two other local newspapers combined.

CLASSIFIED ADVERTISING

An analysis of the "want-ad" sections of the local newspapers for last Sunday again demonstrates the overwhelming popularity of The Times as regards that far-reaching and inexpensive form of publicity. The following is the local "want-ad" record for Sunday, May 26:

THE TIMES	3,152 inches
Second newspaper	1,591 "
Third newspaper	576 "

In printing 1562 inches more "want ads" than the second newspaper, and 2577 inches more than the third newspaper, and approximately 1000 inches more than the second and third newspapers combined on the date mentioned, The Times followed its usual custom.

The Times' every-day-in-the-year advertising supremacy is due to the fact that local advertisers have learned by experience that by using The Times alone they can cover Los Angeles and Southern California at one cost.

FULL DR[illegible]

for June Weddings

The time of June weddings—the occasions of graduation and commencement — call for FULL DRESS ATTIRE. Hundreds of Los Angeles representative men have learned that they can obtain highest quality and the very latest style at moderate prices—at the Full Dress shops of

WOLF & B[illegible]
2nd Floor Merchants B[illegible]
Sixth & Spring. F2216

Rental Dept. In Connection.

Pershing's Men Score Heavily in First Drive Against the Germans.

Pershing's Communique.

GERMAN COUNTER-ATTACKS REPULSED BY AMERICANS

Three Attempts to Regain Lines Taken by Our Men Fail.

[BY A. P. NIGHT WIRE.]

WASHINGTON, May 29.—Consolidation of positions taken yesterday by the Americans in the Cantigny salient, and the repulse of renewed counter-attacks, is announced in Gen. Pershing's evening communique issued tonight by the War Department. It also tells of the results last night of three raids in Lorraine, in which several prisoners were taken and a number of the enemy were killed.

The dispatch follows:

"In the Cantigny salient we have consolidated our positions in spite of heavy artillery and machine-gun fire. Renewed counter-attacks broke down under our fire.

"In Lorraine we repulsed three raids during the night, taking several prisoners, killing a number of the enemy. There and in the Woevre artillery of both sides has been continuously active.

"It is established that on May 27 five aviators shot down two hostile machines instead of one, as reported.

OUR MEN WIN.

"Reports of successful operations by American soldiers are coming to the War Department, Secretary Baker said today. Details of the actions are expected in the regular official communiques from Gen. Pershing."

The Secretary made this statement when asked to comment on the situation in Europe.

"I cannot comment on the general situation," he said. "We are constantly receiving reports of gallant valor and successful operations by our American soldiers. I am very proud of the part they are playing. The details of these actions will appear in the official communiques from Gen. Pershing." He apparently this is the most intensive and furious battle of the war," Mr. Baker, after reading later dispatches. "We shall have to await developments before we can have adequate idea of the effect of the battle on the general situation. Nevertheless it must fill the American people with pride to realize that the conduct of our soldiers at the front has won the comment 'magnificent' from their French Allies."

OFFICIALS PLEASED.

War Department officials are well pleased with the conduct of the American troops in their first drives against the Germans in force. The attack that brought the capture of Cantigny, they pointed out today, was delivered with speed and precision, testifying to the hard-hitting quality of the troops.

The quick consolidation of the ground won, noted by both foreign and American correspondents, officers say, gives satisfactory proof of the aptitude of American officers and men in learning the methods of modern warfare.

Some officers believe the American attack may forecast the launching of a counter-offensive of large scope by Gen. Foch. They regard the time and place of the operations as right for a feeling-out thrust as a preliminary to a counter assault in force.

PATROLS REPULSED.

An addition to Gen. Pershing's communique for yesterday, given out by the War Department today, reports that two German patrol attacks on May 26 and 27 were repulsed by American troops.

Lieuts. Rickenbacher and Campbell, American airmen, downed one enemy machine while fighting six.

Gen. Pershing cited an American sergeant, who, although wounded, drove off an enemy patrol of four men. The communique follows:

"Section B: Yesterday morning three of our planes encountered four hostile planes flying at 3000 meters in the region of Montsec. In the fighting, which ensued, Lieut. Douglas Campbell successfully attacked two of the German machines. Of these, one lost both wings and fell. This was referred to in yesterday's communique. In the same encounter one of our aviators was wounded, but succeeded in making a normal landing within our lines.

ONE WHIPS FOUR.

"Yesterday morning in a sector recently taken over by our troops an American sergeant encountered a German patrol of four men who had entered one of our trenches during the night. In fighting which ensued our sergeant, although receiving three wounds, succeeded in driving out the hostile patrol, which left grenades and wire cutters behind.

"In Lorraine, on the evening of May 26, a hostile patrol attempted to penetrate our lines. It was driven off with loss to the enemy of five killed. Of these, one was brought into our lines. One of our men was wounded.

"This morning, Lieut. Rickenbacher and Lieut. Campbell attacked a group of six enemy planes and brought one down out of control."

German Science.

GREATER FRIGHTFULNESS PLANNED BY HUN FIENDS.

BY DON MARTIN.

[ATLANTIC CABLE—EXCLUSIVE DISPATCH.]
[Copyright.]

WITH THE AMERICAN ARMY IN FRANCE, May 29. — German prisoners taken by the Americans say that most of the men opposed to the Americans returned from the Russian front. Their men want them to keep the Americans constantly harassed and to cause the impression that a great German force is near at hand. One German deserter yesterday said many others want to desert, as they are tired of war.

As a result of the powerful attack launched against the Americans yesterday in the Luneville sector and later, when patrols clashed in this sector, was five dead Germans and no deaths of Americans.

The Lorraine sector gas attack is a drought to the belief that the war will develop even more ruthlessness, due to the Germans' grim determination to fight with the deadliest gases. Here the German put off 500 large phosgine shells from projections recently implanted in the sector in order to give the Americans a taste of what the Canadians got at Ypres.

It is known the Germans are employing electrically-connected batteries, connected so as to fire simultaneously large gas shells which contain each more than three gallons.

GERMANS SEND WOMEN TO PERIL WAR CAMPS.

[BY A. P. DAY WIRE.]

CHICAGO, May 29.—Acting Chief of Police Alcock declared following a conference with the State Council of Defense, that German agents are sending women into various cities, cantonments and barracks to undermine the morale and health of American soldiers in training and men about to be drafted.

He declared his information had come from reliable sources and that the truth of it is reflected in reports of medical men.

FULL DRESS

for
June Weddings

The time of June weddings—the occasions of graduation and commencement — call for FULL DRESS ATTIRE. Hundreds of Los Angeles representative men have learned that they can obtain highest quality and the very latest style at moderate prices—at the Full Dress shops of

WOLF & BEAN
2nd Floor Merchants Bank Bldg.
Sixth & Spring. F2316; Bdwy. 6054

Rental Dept. in Connection.

OUR DEAD IN FRANCE

[BY A. P. DAY WIRE.]

WASHINGTON, May 29.—The army casualty list today contained thirty names, divided as follows: Killed in action, five; died of wounds, five; died of accident, one; died of disease, 10; wounded severely, seven; missing in action, two.

Officers named included were: Lieut. Francis A. McIlvaine, Indianapolis, killed in action: Maj. John Frank Carmack, St. Louis, and Lieut. Cholmondeley Thornton, Bennington, Vt., wounded severely. Lieut. Raymond W. Parker, Champaign, Ill., missing in action. Lieutenants Philip A. Hunter, York, S. C.; Franklin Burche Pedrick, Washington, D. C., and Louis M. Eders, Cabool, Mo., prisoners, previously reported missing.

The list includes Private Orris A. White, Walker, Cal., died of disease.

KILLED IN ACTION.

Lieut. Francis A. McIlvaine, Indianapolis; Privates Stanislaus Damesakistics, Pittsburgh; Joseph William Quirion, Evart, Mich.; Clyde Mathis, Indianapolis; Carl A. Sipher, Great Falls, Mont.

DIED OF WOUNDS.

Privates James O. Dolin, Foster, W. Va.; George M. Ewing, Auburn, Wash.; John P. Gerrin, Tuscarawas City, Ohio; Jesse M. King, Morton, Conn.; Findley M. Sinzer, Bryson City, N. C.

DIED OF DISEASE.

Recruit Harry D. Jaims, Hannibal, Mo.; Private Frank A. Baker, Richmond, Va.; Cleo E. Brundage, Seattle, Wash.; David Hatch, Lobdell, Miss.; Ed Jackson, Greenwood, S. C.; Mack Jones, Crawford, Miss.; Paul R. Lawton, Bellows Falls, Vt.; Charles W. McLaughlin, Hutchinson, Minn.; Douglas S. Tompson, Brooklyn, N. Y.; Orris A. White Walker, Cal.

DIED OF ACCIDENT.

Private William W. Watt, Schenectady, N. Y.

WOUNDED SEVERELY.

Maj. John Frank Carmack, St. Louis; Lieut. Cholmondeley Thornton, Bennington, Vt.; Corps. Clarence Hazcock, Grand Haven, Mich.; Nicholas Malov, Chicago; Privates, Fread Aldridge, Cardston, Alberta, Canada; Jesse J. Cox, Nashville, Tenn.; Frank Moore, West In. Fayette, Ind.

MISSING IN ACTION.

Lieut. Raymond W. Parker, Champaign, Ill.; Sergt. Eugene F. Sharber, Ansonia, Conn.

Private Louis Epstein, Brooklyn, N. Y., previously reported missing, now reported as returned to his company.

Prisoners (previously reported missing): Lieuts. Philip A. Hunter, York, S. C.; Franklin Burche Pedrick, Washington, D. C.; Louis M. Eders, Cabool, Mo.

THROTTLE THE PRESS BILL UP IN ARIZONA.

LEGISLATOR OBJECTS TO CRITICISM; CAPITAL PUNISHMENT UP TO PEOPLE.

[EXCLUSIVE DISPATCH.]

PHOENIX, May 29.—Capital punishment has been killed in the Senate by its friends, and will be taken by petition to the people at the fall election. There was a decision that initiation by the Legislature might have legal flaws, though the Attorney-General intimated that a resolution at this special session might have place outside of the limitations of the Governor's call.

Early adjournment prevented a fight in the House over the salary and court costs bill of Thomas Campbell in the Governor's office. Several radical Democrats have been busy trying to block even the payment of salary, though asked for by Gov. Hunt. It now seems evident that it will lack enough votes to get it out with an emergency clause.

Also left at the post for the time was a new council of defense bill, offered by Representative Pauline O'Neill, and said to have the approval of Gov. Hunt and the Executive Committee of the present council. It leaves the constitution of the council in the hands of the Governor, though he is left only as an ex-officio member. A new composite bill will be reported in the Senate.

Representative Eddy will ask emergency consideration of a bill that will empower either house to punish for contempt the authors of a false and malicious report of legislative proceedings, or of the legislative conduct of any member. The author, in the bill, states that false and malicious publications have appeared in certain Arizona newspapers.

Senator Campbell has a memorial asking Congress to appropriate $300,000 for a bridge across the Colorado River at Lees Ferry.

PRAGER'S LAST PLEA WAS TO KISS FLAG.

WITNESS AT TRIAD OF ALLEGED LYNCHERS DESCRIBES HANGING.

[BY A. P. NIGHT WIRE.]

EDWARDSVILLE, May 29.—Robert Paul Prager, who was lynched because of alleged disloyalty by a mob at Collinsville, Ill., on the morning of April 5, made a request that he be permitted to kiss the American flag, which was granted, according to testimony given at the trial of eleven men for murder today, by Albert Kneedler, a recruit from Jefferson Barracks, who appeared in the court in uniform.

Kneedler declared that Prager's request came after he had been permitted to pray and to write a farewell note and that a flag was handed to him by Wesley Beaver, one of the defendants.

"He kissed it and then they hanged him," said the witness.

All the defendants have been identified by witnesses as members of the mob.

Attorneys for the defense attempted to assail the testimony of several witnesses by questioning their loyalty.

Court adjourned this afternoon until Friday.

DISCOURAGED SERVICE IN ARMY; CONVICTED.

[BY A. P. DAY WIRE.]

SEATTLE, May 29.—Emil Herman of Everett, State Secretary for the Socialist party, was found guilty of having violated the Espionage Act. A jury in Federal District Court here found that Herman had sought to discourage enlistments by having printed and circulated posters which read: "don't be a soldier; be a man." Two other counts in the indictment against him, charging mutinous conduct, were quashed by Judge Jeremiah Neterer, who heard the case.

MILITARY COMMANDER OF BERLIN IS DEAD.

[BY ATLANTIC CABLE AND A. P.]

AMSTERDAM, May 29.—Gen von Kessel, military commander of Berlin, died suddenly at his home yesterday, according to advices from Berlin.

FRENCH::PREMIER::AND::BRITISH::CHIEF

Recent Photographs of Two Defenders of Democracy.

Picture shows Premier Clemenceau of France visiting Field Marshal Sir Douglas Haig at British headquarters. The photo was taken after the recent German offensive had been stopped and the Premier was prepared to accompany Field Marshal Haig on a tour of the British lines.

Having and Holding.

HARD-HITTING AMERICANS TIGHTEN CANTIGNY GRIP.

(Continued from First Page.)

and stones. Our artillery had leveled the town. The German machine gun bullets were buzzing about like bumble bees, but our fellows didn't pay any more attention to them than if they had been confetti.

"It was the finest example of teamwork I ever saw. There was not a hitch anywhere. The men cracked jokes and sang, but they were business-like in their work."

WAS A GREAT SHOW.

Lieut. Albert E. Billings of Brooklyn, N. Y., who also was slightly wounded, was brought to the hospital and placed on a cot adjoining that of Lieut. Butler. As soon as their eyes met they clasped hands and greeted each other like long-lost brothers.

"It was a great show, wasn't it?" Billings said. "Gee, I wish the folks at home could have seen it. I wouldn't have missed it for the world."

The Americans penetrated the German positions to a depth of nearly a mile. Their artillery completely smothered the Germans. The roar of the American guns could be heard for many miles in the rear. Several fires are burning behind the German line.

Twelve French tanks supported the American infantry.

The German prisoners include men from a Bavarian and a Silesian regiment, some of them as young as 17 or 18, and others between 45 and 50. All are poorly clothed and appeared to be underfed.

The Germans trooped out of their dugouts when they saw the futility of resistance, their hands held up, shouting "Kamerad." Apparently they were glad to surrender. One of them said he did not want to fight but had been compelled to do so.

ALL ACCOUNTED FOR.

The garrison at Cantigny was all accounted for. The men either surrendered or were killed. Many German dead were strewn over the ground.

The old German lines formed an angle which has now been straightened out. The Americans have obtained high ground commanding a section of plateau-like country.

American aerial observers assisted the French in directing the artillery fire.

The artillery preparation began at 5:45 o'clock, one hour before the infantry went over the top. The lines of Americans moved forward in perfect order, the tanks in the lead. The American artillery did magnificent work.

HAND-TO-HAND FIGHTING.

Fierce hand-to-hand fighting occurred in Cantigny, which contained a large tunnel and a number of caves. The tunnel sheltered 100 Germans. The Americans hurled hand grenades like baseballs into these shelters.

An officer told the correspondent that the Americans went forward smilingly but that at the same time their faces reflected the traditional American grit and determination.

A strong unit of flame throwers and engineers aided the Americans. All the tanks returned safely. At 8:25 o'clock the Germans began a bombardment, dropping two shells per minute, most of them falling in a ravine south of Cantigny. Compared with this the American guns fired six, four or two shots per minute. The American barrage moved forward one hundred yards in two minutes and then one hundred yards in four minutes. The infantry followed with clock-like precision.

AVIATORS LOCATE FOE.

After the French aviators had located the approximate positions of the German gas projectors which deluged the American Luneville front with 1000 shells on Sunday and early Monday, the American artillery laid a heavy fire of high explosives throughout last night, covering the area with hundreds of shells, and making it virtually certain that the projectors were destroyed.

There has been increased activity and also increased patrol activity on all the sectors held by the Americans, since the resumption of the German offensive.

Shortly before the American attack today, the Germans again attempted to shell American hospitals, behind the American lines. Two high explosive shells fell 100 yards from one hospital. All patients able to walk or to be moved, sought safety in shelter trenches.

REUTER'S ADVICES.

[BY ATLANTIC CABLE AND A. P.]

LONDON, May 29.—German troops who counter-attacked last night against the Americans who captured Cantigny, west of Montdidier, were repulsed with heavy losses, reports Reuter's correspondent at the British army headquarters in France today.

The enemy counter-attack on the new American positions was met by the Allied gunners with a hurricane of fire. Waves of German infantrymen were stopped dead and thrown back, leaving large numbers of killed or wounded on the ground.

CAUGHT IN INTENSE FIRE.

[BY ATLANTIC CABLE AND A. P.]

WITH THE AMERICAN ARMY IN FRANCE, May 29.—The Germans delivered their first counter-thrust against the Americans late yesterday in an effort to regain the defenses which had been wrested from them in the morning along a two-kilometer front.

The enemy drive was preceded by a heavy bombardment, which began at 5 o'clock in the afternoon.

After thirty minutes of artillery preparation the Germans advanced, but were caught in an intense fire from the American guns and were apparently forced to retire without having come into close contact with the American infantry.

Since then the enemy has made additional attempts to drive the Americans from the village, but without avail.

BRITISH TRANSPORT SUNK BY SUBMARINE.

THIRTEEN OFFICERS, SEVENTY-NINE SOLDIERS VICTIMS IN MEDITERRANEAN.

[BY ATLANTIC CABLE AND A. P.]

LONDON, May 29.—The transport ship Leasowe Castle has been sunk by an enemy submarine, the British Admiralty announced tonight. One hundred and one persons were drowned.

The Leasowe Castle, which was of 9727 tons gross, was sunk in the Mediterranean on May 26. Among those who lost their lives were thirteen military officers and seventy-nine soldiers of other rank.

The Leasowe Castle was built in 1917 at Birkenhead and was owned by the Union Castle Mail Steamship Company of London.

The text of the British Admiralty statement reads:

"The transport Leasowe Castle was torpedoed and sunk by an enemy submarine May 26 in the Mediterranean.

"Thirteen military officers and seventy-nine of other rank, and of the ship's company, the captain, two wireless operators and six of other ratings, are missing. It is presumed all were drowned."

PARIS BLASTED WITH BIGGER GIANT GUNS.

[BY ATLANTIC CABLE AND A. P.]

PARIS, May 29.—Examination of the shells discharged by the Germans in the long-range bombardment of Paris indicates that new guns are being used. Larger shells are being employed than formerly, the caliber of the guns being 24 centimeters (9½ inches) instead of 21, but the force of the explosion does not seem to have increased.

FOE'S EXTENDED LINE BOOSTS FOOD LOSSES.

BERLIN PRESS TONES DOWN WAR ENTHUSIASM UNDER ARMY ORDERS.

[BY ATLANTIC CABLE AND A. P.]

LONDON, May 29 (via Ottawa.)—German newspapers already are applauding the advance of the Crown Prince's army on the Aisne front as a drastic victory for the Hohenzollerns, but the correspondents show that he has gained no stronger a line than that which he already held.

At the same time the enemy by extending the battle line has seriously dispersed his forces, all of which must be fed with a ration less constantly higher than that of the defenders. The active front is now 190 miles long.

Observers are agreed that the losses of the Allies are comparatively small. Their retirement was deliberate and was carried out in good order.

GERMAN COMMENT.

[BY ATLANTIC CABLE AND A. P.]

LONDON, May 29.—Berlin newspapers apparently have been given orders to tone down their war enthusiasm, says the Amsterdam correspondent of the Daily Express, reporting on German comment on Monday's fighting along the Aisne.

The Cologne Volks Zeitung says of the fighting:

"Our new success shows us again how justified is our confidence in our great leaders. It would be premature to draw final conclusion, but it is enough for the German people to know that its confidence in the spirit of the troops can never be disappointed."

Several of the morning newspapers withhold comment on the battle on the Aisne sector. Others, while admitting the Germans have gained a substantial initial success, deprecate any idea of treating the new advance too seriously. It is recalled that similar thrusts have not been followed by continuous success.

ALLIES SURPRISED.

[BY ATLANTIC CABLE AND A. P.]

COPENHAGEN, May 29.—Military critics in the Berlin press admit they were surprised by the choice of the Chemin des Dames for the new German offensive on the western front and they declare it is obvious the Allied commanders likewise were surprised.

The critics assert that exhausted English divisions recently were assigned to the Champagne positions obviously to permit them to have needed rest, and the commentators are jubilant over the assumption that the reserves of Gen. Foch are far away. The German newspapers give alleged statements of British and French prisoners admitting their surprise was complete.

GRIPPE EPIDEMIC, WAR RELIC, INVADES SPAIN.

[BY ATLANTIC CABLE AND A. P.]

MADRID, May 29.—The grippe-like epidemic continues to spread. There are 120,000 victims in Madrid. King Alfonso is still in bed with the malady, but his condition is not dangerous.

The population believe the disease was brought to Spain by German submarines, as there are cases among crews of interned underwater boats.

Some persons hold the opinion that it had been spread by microbes blown by the winds from the battle fronts.

OREGON PREPARES A WAR SAVINGS DRIVE.

[BY A. P. NIGHT WIRE.]

PORTLAND (Or.) May 29.—More than 400 men and women representing every section of Oregon, met here today at the opening of the Oregon war savings convention, called to bring together country and district chairmen preliminary to the national War Savings Stamp drive, which opens June 28.

CHANGE of TIME

On and after June 2nd Salt Lake Route trains will leave Los Angeles daily:

9:30 A.M.—LIMITED—NO. 2
For
CHICAGO, DENVER, OMAHA and SALT LAKE
Through sleeping cars and dining car service.

10:00 P.M.—EXPRESS—NO. 4
For Salt Lake and way stations.
Sleeping Cars, Chair Cars, Coaches and Dining Cars. Direct connections for Eastern points.

For Long Beach and San Pedro, daily at 5:40 a.m., 9:35 a.m., 4:40 p.m. Except Sunday at 6:50 a.m.

Trains will arrive from the East daily at 4:15 p.m. and 5:30 p.m.

Information at 501 So. Spring St. and First St. Station.

T. C. PECK, Gen. Passr. Agent.

SALT LAKE ROUTE

Do Not Get Careless With Your Blood Supply

Impurities Invite Disease.

You should pay particular heed to any indication that your blood supply is becoming sluggish, or that there is a lessening in its strong and vital force.

By keeping your blood purified, your system more easily wards off disease that is ever present, waiting to attack wherever there is an opening. A few bottles of S. S. S., the great vegetable blood medicine, will revitalize your blood and give you new strength and a healthy, vigorous vitality. Everyone needs it just now to keep the system in perfect condition. Go to your drug store and get a bottle to-day, and if you need any medical advice, you can obtain it without cost by writing to Medical Director, Swift Specific Co., 26 Swift Laboratory, Atlanta, Ga.

EXPERTS WILL VIEW ALL RATE PROTESTS.

[BY A. P. DAY WIRE.]

WASHINGTON, May 29.—Suggestions for modification of the new scale of freight and passenger rates have begun to reach the railroad administration. They are filed for later inspection by administration rate experts and the Interstate Commerce Commission.

Officials explained that many changes would be made, and that letters explaining apparent injustice would be welcomed.

Regional directors today made arrangements for the issuance of new commutation and other tickets June 10, when the higher passenger fares go into effect. Portions of old mileage and commutation books and unused tickets will be redeemed at the rate paid for them.

LABOR BOARD ADJUSTS CARPENTERS' DISPUTE.

[BY A. P. DAY WIRE.]

CHICAGO, May 29.—The National War Labor Board concluded a two-day session here and adjourned to meet in New York next Saturday when it is expected several decisions will be announced in pending industrial disputes.

Before adjourning the board adjusted the dispute between the union carpenters and contractors of Detroit, both sides agreeing to a wage scale of 70 cents an hour.

Since its organization several weeks ago the board has had submitted to it thirty-five disputes between capital and labor, of which more than a dozen have been either adjusted or referred to other tribunals.

STATE INSTITUTIONS GLUTTONS ON WHEAT.

ONLY TWO HAVE KEPT WITHIN FOOD ALLOWANCE, SAYS BOARD OF CONTROL.

[BY A. P. NIGHT WIRE.]

SACRAMENTO, May 29.—A tabulated report of the requisitions for supplies for State institutions for the quarter beginning July 1, next, shows that only two have kept within the Food Administration allowance of six pounds of wheat products per person per month, while some have requested as much as twenty-two pounds per capita, Marshal de Motte, chairman of the State Board of Control, announced today.

Steps will be taken immediately to hold persons in the State's employ and under the State's charge to the same limitations as all citizens of California, he said.

"In order that all may be put on a parity, it may be necessary to arbitrarily cut down requisitions of wheat products and increase the allotment of substitutes," Chairman De Motte said.

ASKS RAILROAD MEN TO STAY ON THE JOB.

M'ADOO WIRES MEN THREATENING STRIKE CLAIMS WILL BE CONSIDERED.

[BY A. P. NIGHT WIRE.]

WASHINGTON, May 29.—Upon receiving word today that mechanics and shopmen of the Rock Island and other railroads were threatening a strike next Monday for higher wages than Director-General McAdoo's recent order authorized, the Railroad Administration asked the men by telegraph to remain at work and announced that the new board on railroad wages and working conditions would take up the machinists' application next week and give a decision as soon as possible.

The same word was sent to a number of other complaining labor organizations throughout the country. Officials said few men would leave their work pending further consideration of their claims by the wage board, which is expected to meet here Monday.

Most of the strongest protests have come from local organizations which did not understand that further modification of the wage scale might be made after investigation.

Only One Store in California
622 South Spring St.
LOS ANGELES

MADE TO ORDER

Nicoll Made Clothes means more comfort, style and general satisfaction than you'll get from the ordinary kind.

That's because we put all our knowledge into buying the right sort of fabrics and all our skill into making them up properly.

The saving in price is also an important item.

Suits and Overcoats Prices—$35 to $65

NICOLL The Tailor
W. H. Jerreems' Sons
622 SO. SPRING STREET
Stores from Coast to Coast.

DR. RIMMER

Examination Free

Natural Gum	$10.00
Plate	
Gold and Porcelain Crowns	$5.00
Painless Extracting	$1.00

Owl Bldg., 7th and Hill
Phone A6393.
Daily 9 to 8. Sunday, 9 to 12.

BELL-ANS FOR INDIGESTION

6 BELL-ANS Hot water Sure Relief

BELL-ANS FOR INDIGESTION

KAISER GIVES HEIR PART OF THE GLORY.

[BY ATLANTIC CABLE AND A. P.]

AMSTERDAM, May 29. — The Kaiser, who is on the field of battle south of Laon, on the Aisne front, has sent the following telegram to his consort at Potsdam:

"William (apparently Crown Prince Frederick William) has today attacked the British and French on the Chemin des Dames. The strongly consolidated height, after being subjected to mighty artillery fire, has been stormed by our glorious infantry. We have crossed the Aisne and are approaching the Vesle.

"Prin, with the first guards infantry division, was one of the first to reach the Aisne. (This is evidently another reference to the Crown Prince.) The Twenty-eighth Division also has again distinguished itself. The British and French were completely surprised. Our losses are small. Tomorrow we shall make further progress.

"God has granted us a splendid victory and will help further. Greetings."

A Good Suggestion.

Try Chamberlain's Tablets when bilious or constipated. You are certain to be much pleased with them. They are easy to take and pleasant in effect.—[Advertisement.

The Times Free Information Bureau
619 South Spring Street

THE TIMES FREE INFORMATION AND RESORT BUREAU is for the accommodation and benefit of persons seeking interesting routes of travel, desirable hotels and rest, recreation and recuperation at the seashore or in the mountains.

Participants are furnished by competent attendants and by correspondence to the general public regarding rates and attractions of railroad and steamship lines, hotels and pleasure and health resorts. Photographs, descriptive circulars and transportation literature are kept on hand for inspection and distribution. Times readers can obtain here in a few minutes, without the delay incident to writing for it, all the information necessary for a safe and enjoyable journey or vacation. This service is absolutely free. Literature may also be obtained at the New Times Building, Broadway at First street.

PERSONS CONTEMPLATING VISITING LOS ANGELES ARE PRIVILEGED TO HAVE THEIR MAIL ADDRESSED TO THE BUREAU.

Resorts

Hotel San Remo

EDMUND M. BRENNAN
The Strictly Management

NEW YORK

Overlooking the most picturesque lake in Central Park at 74th St. West.

Occupies an entire block. 450 rooms, each with bath.

Appeals to fathers, mothers, and children. Boating, tennis, horseback riding and charming walks.

Rooms with private bath, $2. per day, upwards. Special rates for suites for a stay of one week or longer.

Booklet with beautiful pictures sent free.

ARLINGTON HOTEL

SANTA BARBARA

An absolutely Fireproof Hotel—All Outside Rooms, affording plenty of light and air—Headquarters for Tourists from all parts of the world. Private Lavatories in connection with all rooms. Ideal climate the year round. Automobile road is now perfect, 3½ hours' run Los Angeles to Santa Barbara. Unexcelled facilities for care of automobiles in hotel grounds.

E. P. DUNN, Lessee.

The Most Attractive and Sportiest Golf Links in California.

YOSEMITE NATIONAL PARK CO.

—OPERATING—

Sentinel Hotel—$4.00 per day and up—Open.
Yosemite Camp—$2.75 to $3.50 per day—Now open.
Glacier Point Hotel—$4.00 per day and up—Open about June 1st.
Tenaya Lake and Merced Lake Camps $4 day—Open About June 1.
For reservations write W. M. Sell or W. M. Sell, Jr., Yosemite, Cal.
Transportation—Auto and Livery, write R. Shaffer, Jr., Yosemite, Cal.

CAMP CURRY YOSEMITE
1,000 CAPACITY SERVICE FIRST

—located in the shadow of the natural wonders—excells in service—location—entertainment—hospitality. Spend your VACATION where rest and recreation means most and costs least. Just a short journey in your auto or via railroad. Write or call today for Auto Guide and illustrated folders.
CAMP CURRY OFFICE, 623 So. Spring Street, L. A.

Hotel Virginia
AT THE BREAKERS' EDGE
LONG BEACH
Absolutely fireproof. American plan. Golf, Tennis, Dancing, Bathing. Center of social events. Luxurious accommodations. Hospitable atmosphere. Spend the week-end. Write for folder. G. M. Burbank, Mgr.
ARMY AND NAVY HEADQUARTERS.

FOREST HOME SUMMER SEASON OPENING MAY 30
Special Entertainment Features

GARDEN COURT APARTMENTS Finest apartment-house in the service relieves you of all care. Equipment is the very latest. Including soft water refrigerating system. Beautiful lobbies and amusement rooms, flower garden, two fine tennis courts. Its situation, ONE THOUSAND FEET above the sea level, makes it an ideal summer residence. Tel. Home 57647; Hollywood 3420. G. E. Morrill, Mgr.

VENICE BIG NAVAL MEMORIAL THURSDAY, MAY 30TH
Strewing of the Sea With Flowers.

MOUNT LOWE Round Trip Pasa $2.00 One Mile in Cloudland
5 Trains Daily. Convenient Hours From Main Street Station Los Angeles
Ask P. E. Information Bureau Main 8300; Home 60591

SOBOBA LI-THIA HOT SPRINGS SAN JACINTO, Riverside Co., Calif.
Sulphur and Mud Baths. Unsurpassed for Rheumatism, Stomach, Kidney, Malaria and Nervous Disorders. Excellent table. Rates $15 to $21 per week. Illustrated Folders and Reservations. See AMES BROS. CO. Travel Bureau, 625 S. Spring st.

SANTA CATALINA ISLAND
California's Ideal Summer and Winter Resort. For time card and general information, inquire, Banning Co., Agents, 104 Pacific Electric Bldg., Los Angeles. Phones: Sunset, Pico 50. Home 10564.

SEVEN OAKS—The Family Resort—Now Open
A delightful place for 2 wholesome rest or vacation. 5000 feet elevation in the San Bernardino Mountains. Very accessible. Good accommodations. Superior class of patronage. Splendid place for children. Make reservations. SEVEN OAKS, REDLANDS, CALIF. Phone Suburban 9032 Redlands

RADIUM SULPHUR SPRINGS MELROSE AVENUE AND GOWER STREET
Drink and bathe in the most radio-active natural curative mineral water. It purifies blood, keeps you young. MOT BATH treatments for Rheumatism, Colds, Poor Circulation, Sciatica, Diabetes, Stomach, Liver, Kidney, Bladder, Blood, Bright's, Nervous and Female Troubles. Doctor's advice free. West Sixth Street car line. Phone 577164.

San Francisco Hotels

When You Go to San Francisco
STOP AT THE HOTEL STEWART
RATES FROM $1.50 A DAY
New Steel and Concrete Structure—650 Rooms—250 Connecting Bathrooms
Most Famous Meals in the United States
Breakfast 65c; Sundays 75c
Lunch 85c
Dinner $1; Sundays $1.25
On Geary St., a few steps from Union Square. Take Municipal Car line direct to the door. Motor Bus meets principal trains and steamers.
CHARLES A. STEWART and MARGARET STEWART, Proprietors

Steamships

PACIFIC STEAMSHIP COMPANY
THE ADMIRAL LINE
Main 7332 434 SOUTH SPRING STREET A3333
Long Beach Office, 116 W. Ocean Ave.

Sailings for
San Francisco—Seattle—Tacoma
S. S. Governor, Thursday, May 30th.
S. S. City of Topeka, Friday, May 31st.
S. S. Admiral Schley, Tuesday, June 4th.
For Santa Barbara—San Francisco
S. S. City of Topeka, Tuesday, June 4th.
For San Diego
S. S. Admiral Schley, Monday, June 3rd.
S. S. President, Wednesday, June 5th.

Fares—First Class (INCLUDING BERTH AND MEALS)
Santa Barbara .....$2.50-$3.00
San Diego $3.00
San Francisco .$9.50 to $11.00
Seattle—Tacoma $27.35 to $35.35
Reduced Round Trip Fares to All Points.
See us about that Alaska trip.

SAN FRANCISCO $7.50, $8.50, $9.35 ROUND TRIP, $16.00
PORTLAND $7.50, $8.50, $12.50 ROUND TRIP, $41.00.
S. S. ROSE CITY, TUESDAY, JUNE 4th
SAN FRANCISCO AND PORTLAND STEAMSHIP CO.
517 SOUTH SPRING STREET Main 3904
A3333

Americanism.

WAR HELD DUTY BY ROOSEVELT.

No Place for Fifty-fifty Patriots, He Says.

Help Men at Front Colonel Urges in Milwaukee.

Favors Suppression of Alien Language Press.

[BY A. P. DAY WIRE.]

MILWAUKEE, May 29.—"We've got one grand duty, to put the war through—to a knockout," said Col. Roosevelt in speaking at a local theater under the auspices of the National Security League, on the subject of "Americanism" to several thousand persons this afternoon.

All the movements, he declared, must be directed to one purpose—helping the men at the front to win the war.

"If three years ago, our people had been awake as they are now, and had been prepared, there would have been no war by this time," said the colonel. "Our business is now to win, to profit by errors of the past so as not to permit them again.

"LET'S DO IT."

"We are getting the troops over there! Don't let's say what we are going to do, let's do it."

Three things must be remembered, he said—Americanism, the need of speeding up the war at this time, and the general principle of preparedness.

The war, he said, would settle that there is to be but one flag in this country and that will be neither the red nor the black.

Col. Roosevelt said America was no place for a fifty-fifty American. Either he must be all American or he isn't an American at all and his place is in some other land.

APPEAL TO MOTHERS.

He appealed to mothers born in Germany or of German parentage, whose children are growing up here, to rear them only as Americans. He declared there is only room in America for one language and that must be the language of the Declaration of Independence, Washington's farewell address and Lincoln's Gettysburg address.

He also favored the publication of news only in the English language.

Col. Roosevelt received a delegation of the Milwaukee Branch of the National Woman's Party at his hotel and told the women he was working to secure the passage of the National Suffrage Amendment.

Mr. Roosevelt left Milwaukee at 4 o'clock.

SHIPWORKERS GIVE UP HOLIDAY; SPEED WAR.

[BY A. P. DAY WIRE.]

PORTLAND (Or.) May 29.—Shipyard workers here will celebrate Memorial Day by working as usual, to help the government win the war, according to officials of the Emergency Fleet Corporation.

The employees of shipyards voluntarily called off a number of baseball games scheduled for tomorrow in the Shipyard League and decided to report for work.

After the Movies Two Eyes for a Lifetime Your Eyes Serious is for Travel, Byes—Red Byes—Sore Byes—Bloodshot Byes—Granulated Byelids. Beats Marine is a Favorite Treatment for these Ills! Feel Good and smart. Give your Byes as much of your loving care as your Teeth and with the same regularity. Care for Them. You Cannot Buy New Eyes! Sold at Drug and Optical Stores or by Mail. Ask Murine Eye Remedy Co., Chicago, for Free Book

EPILEPTIC ATTACKS Have Been STOPPED For Over 50 Years
by DR. KLINE'S EPILEPTIC REMEDY. It is a rational and remarkably successful treatment for Fits, Epilepsy (Falling Sickness) and kindred Nervous Derangements. Get or order it at any drug store.—
Send for our valuable book on Epilepsy. It is FREE
Dr. R. H. KLINE CO., Department 6 Red Bank, N. J.

Resorts

FallenLeafLodge
OPEN JUNE 1st, 1918.
For Information, Rates, etc., Write
E. H. COLEMAN, Mgr.
Fallen Leaf, Lake Tahoe, Cal.

San Francisco Hotels

Hotel St. James
Van Ness Ave., and Fulton
SAN FRANCISCO
Family Hotel
75c a day
$3.00 week up.
Take any car at depot.

Steamships

HONOLULU
Suva, New Zealand, Australia
CANADIAN AUSTRALASIAN ROYAL MAIL LINE
Largest, newest, best-equipped steamers. For fares and sailings apply Can. Pac. Ry., 605 S. Spring st., L. A., or to Gen'l Agent, 449 Seymour St., Vancouver, B. C.

Los Angeles Hotels and Apartments

YOUNG APARTMENTS — 17th and Grand Ave.
A high class apartment-house, fireproof construction, close-in, most frequent car service in the city. All outside rooms, tastefully furnished; spacious lobby and social rooms; efficient service.
VERY REASONABLE RATES TO PERMANENT GUESTS. Phones: Main 9300; 60349

City Restaurants

EUROPA
FRENCH and ITALIAN
DINNERS 75c
WINE OR BEER INCLUDED
Best in the City—738 S. Main St.

INDUSTRIES BOARD IS SEPARATE WAR AGENCY.

[BY A. P. NIGHT WIRE.]

WASHINGTON, May 29.—Under an executive order announced tonight President Wilson formally created the War Industries Board as a separate administrative agency to act for him and under his direction, with all the duties and powers informally conferred by the President last March in a letter to Bernard Baruch, chairman of the board.

FIRE BURNS HOSPITAL; SIXTEEN INSANE DEAD.

[BY A. P. DAY WIRE.]

COLUMBIA (S. C.) May 29.—Fire early today destroyed a ward at the State hospital for the insane, resulting in the burning to death of at least sixteen patients. Eleven other patients are missing and five were badly burned, one of whom afterwards died.

The ward devoted to the mentally defective contained forty-five patients of whom thirty-four have been accounted for. A number of the patients are said to have run back into the burning building after having been taken out.

LIGHTEST VOTE EVER GETS SENATOR PLACE.

[BY A. P. DAY WIRE.]

SIOUX FALLS (S. D.) May 29.—A heavy rain kept voters away from the polls in the State primary election yesterday, and, with the absence of men in service, was responsible for the lightest vote ever cast in a South Dakota election.

United States Senator Thomas Sterling, according to returns tonight, scant because of crippled communications due to the storm, was 850 votes ahead of Frank M. Byrne for the Senatorial nomination.

TRADE BOARD OPENS BRANCH IN BAY CITY.

[BY A. P. DAY WIRE.]

WASHINGTON, May 29.—Three branch offices, located at New York City, Chicago and San Francisco, will be opened by the Federal Trade Commission.

They are deemed necessary in order to avoid the delay and expense of travel to these three centers, where much of the commission's business originates, says an announcement today.

D. N. Dougherty will be in charge at San Francisco.

TWO INJURED IN AIR ACCIDENT IN CANADA.

[BY A. P. DAY WIRE.]

DESERONTO (Ont.) May 29. — Second Lieutenant T. H. Heintzman of Toronto was killed and Cadet S. Rosenthal of New York City was seriously injured in an airplane accident near Rathbun airdrome today.

PRICE ON ALUMINUM FIXED BY PRESIDENT.

PRODUCERS AGREE NOT TO REDUCE WAGES AND SELL TO ALL AT SAME PRICE.

[BY A. P. NIGHT WIRE.]

WASHINGTON, May 29.—A maximum base price of 33 cents a pound for aluminum in lots of fifty tons or more, of the ingot 98 to 99 per cent. grade, was fixed by President Wilson today under an agreement between producers and the War Industries Board.

The new price is effective June 1 and will continue until September 1. Differentials for sheet, rod and wire will be increased by about 12½ per cent.; differentials for quantity and grade and differentials for alloy will remain as approved by the board on March 3, last.

Producers of aluminum agreed not to reduce present wages; to sell their output to the government, to the public, and to the Allies at the same maximum base price; to keep aluminum out of speculators' hands and to maintain production to assure an adequate supply for the duration of the war.

The prices are effective on deliveries made during June 1 to September 1 and on contracts made in the same period which specify that the price shall be that in force the time of delivery.

CHINA DOESN'T FAVOR JAPAN RAIL PURCHASE.

[BY PACIFIC CABLE AND A. P.]

PEKING, Friday, May 24.—The Chinese Ambassador at Tokio has been instructed to protest to the Japanese government against the transfer to Japan by Russia of a section of the Chinese Eastern Railway near the Sungari River.

An official announcement from Tokio received in Washington last November 3, said Japan and the Russian government, then under control of Premier Kerensky, had agreed to the purchase by Japan of a section of the Chinese Eastern Railway between Kwan Cheng Tse, near Chang Chun, in Manchuria, and the Sungari River.

MEXICAN CHARGE TO CUBA CROSSES BORDER.

[BY A. P. DAY WIRE.]

LAREDO (Tex.) May 29.—Alberto C. Franco, former Mexican charge in Havana, Cuba, passed through here today en route to Mexico City.

He refused to talk further than saying he had been recalled by his government.

Germanization.

TEUTONS BUILD FINN RAILWAY.

Line Gives Access to Slav Territory.

Russia Aware of Menace of Prussianism.

Finland's Army Head Refuses to Serve Kaiser.

[BY ATLANTIC CABLE AND A. P.]

MOSCOW, Friday, May 24.—The Germans are laying a railway from the Finnish frontier to Petchenga Bay on the Mourmansk coast, according to an Archangel dispatch to the Nashe Slovo.

MENACE TO RUSSIA.

[BY ATLANTIC CABLE AND A. P.]

MOSCOW, Wednesday, May 22.—Russia is fully aware of the dangers threatening her from German imperialism, says the Bolshevik organ Izvestia, in an article in which it asserts that no Allied help is desired of a nature which would result in Russia re-entering the European conflict. It adds, however:

"Let some power honestly help us combat successfully the threatening danger. Russia would appreciate in the highest degree any assistance toward the improvement of transportation and communication facilities and the cleansing of her economic life. . . . If the Allies really wish, rather than to drag Russia into the war for purely strategic reasons, to give her practical help in her tragic situation, let them discuss to the exclusion of every other subject her urgent need of economic aid."

GERMANS RULE FINNS.

[BY ATLANTIC CABLE AND A. P.]

STOCKHOLM, May 29.—The new Finnish Cabinet formed by former Senator Paaskivi indicates increased German influence in the Finnish government and has resulted in a further request by Gen. Mannerheim, commander of the Finnish troops, demanding that his resignation be accepted. The general is opposed to German intervention and the Germanization of the Finnish army.

Col. Vosteleff, the new War Minister, is working in close connection with German headquarters. It is believed that a number of Swedish officers now serving in the Finnish army will follow Mannerheim into retirement.

STATE WOOL GROWERS MUST CONSIGN CLIPS.

[BY A. P. NIGHT WIRE.]

WASHINGTON, May 29.—Regulations for handling the 1918 California and New Mexico wool clips were announced today by the War Industries Board. Rules were issued also for wool buying by mills in the country sections.

California producers will get the full government price less freight to the Atlantic seaboard and interest on any advance made up to the time the wool reaches its destination. Growers in States west of the Missouri River may not sell, but must consign their wool to an approved dealer in an approved distributing center.

In the country wool sections ordinary mills will buy from distributing centers and included in the price under these circumstances will be five and a half cents commissions plus freight to Atlantic seaboard.

MANGANESE ORE PRICE RAISE IS APPROVED.

[BY A. P. DAY WIRE.]

WASHINGTON, May 29.—Prices for manganese ores produced in this country as agreed to by the American Iron and Steel Institute, have been approved by the War Industries Board and became effective after midnight last night.

The prices are based on shipments from the West f.o.b. at South Chicago and are slightly higher than those that have prevailed in past months. The prices range from 56 cents per unit of metallic manganese per ton for ore containing when dried at 212 deg. Fahrenheit from 35 to 35.99 per cent. of metallic manganese to $1.30 per unit for ore containing 54 per cent. or more of metallic manganese.

For ore shipped east of South Chicago, 15 per cent. per unit of metallic manganese per ton are added to the unit prices.

SAN FRANCISCO ZONE CENTER IN WAR GOODS.

[BY A. P. DAY WIRE.]

WASHINGTON, May 29.—Centers for the twenty industrial zones established by the War Industries Board for the manufacture of war materials were selected today. The aim is to have manufacturing plants in each zone use as nearly as possible raw and partly manufactured materials which are produced in their own zones.

The centers are Boston, Bridgeport, New York, Philadelphia, Baltimore, Cincinnati, Atlanta, Birmingham, St. Louis, Rochester, Pittsburgh, Cleveland, Detroit, Chicago, Milwaukee, St. Paul, Kansas City, Mo., Seattle, San Francisco and Dallas, Tex.

"BLUE DEVILS" SCARE AT WATER; FROGS! UGH!

[BY A. P. DAY WIRE.]

GREAT LAKES (Ill.) May 29.—Forty of the 105 "Blue Devils" of France, who are on a tour of the United States, returned to Chicago today after a side trip to Waukegan, where they were entertained at dinner yesterday by E. R. Gobrecht of the Y.M.C.A. Recalling stories that the French drink little water and have wine at their meals, Mr. Gobrecht felt called upon to explain its absence from the table.

"Waukegan is what we call a dry town," he said. "We run mostly to water here and know nothing of wine. Our meals are washed down with water."

From Corp. Georges Lecoq came a protesting note in French. Mr. Gobrecht asked for a translation and a "blue devil" acquainted with the English tongue volunteered it.

"He says this," the interpreter said, "'Yes, I know, but that causes frogs in the stomach.'"

WAR OFFICE STATEMENTS

[BY ATLANTIC CABLE AND A. P.]

LONDON, May 29.—The first War Office statement today follows:

"We carried out a successful raid last night southeast of Arras and captured prisoners and a machine gun. A raid attempted by the enemy at Givenchy-les-La Bassee was repulsed. A hostile attack upon one of our posts south of the Ypres-Comines Canal also was repulsed after sharp fighting.

"The hostile artillery has been active north of Albert in the neighborhood of Ayette, east of Robecq and northwest of Merville and has shown somewhat increased activity locally east of Arras and south of Lens."

"A hostile raiding party was driven back during the night in the neighborhood of Beaumont-Hamel," says a communication issued this evening.

"A local attack made by the enemy north of Kemmel was completely repulsed by the French troops.

"There is nothing further to report from the British front."

FRENCH.

[BY ATLANTIC CABLE AND A. P.]

PARIS, May 29.—The first War Office statement today follows:

"Last night the German advance, assisted by the arrival of fresh divisions, was more powerful, especially on both wings, in the directions of Soissons and Rheims.

"On the left French troops, fighting every foot of the way, fell back to the eastern outskirts of Soissons, where the battle continues with violence. On the right Franco-British troops, after an energetic defense of the Massif of St. Thierry, withdrew slowly to the heights to the south and southeast, where they are holding on between the Vesle River and the Aisne Canal.

"In the center the fighting is continuing with varying results on the southern bank of the Vesle, where our troops are defending the heights with admirable courage.

"West of Montdidier the Americans broke up two successive German attacks which were directed against Cantigny.

"Spirited artillery fighting continues on both banks of the Meuse. The French fire broke up a number of German raids in the sector of Embermenil, north of Bezonbaux, in the region of the Villers and near the Rhone-Rhine Canal."

ITALIAN.

[BY ATLANTIC CABLE AND A. P.]

ROME, May 29.—"At Caposile Monday night two hostile attacks were broken up in front of our new positions," says the official report from headquarters today. "In the Presena Valley we captured a patrol of thirteen. Our prisoners were taken in the Col Caprille area.

"Enemy detachments were repulsed at Mont Como and Mont Asolone."

The text of the official statement from the War Office tonight reads:

"The troops covering Rheims have withdrawn behind the Aisne Canal northwest of the town.

"The battle took on particular violence on our left wing. In the region of Soissons, after stubborn resistance and fighting in the streets, which held back the enemy for several hours, our troops evacuated the town, the western outskirts of which we occupy.

"Southeast of Soissons the battle extended to the plateau marked by Belleu, Septmonts, Abrief and Chaerins.

"In the center, under the pressure of the enemy, we gave ground in the region of Loupeigne, north of Fereen-Tardenois. The Franco-British troops further east maintained their positions on the line of Brouillet, Savigny and Tilloy."

GERMAN.

[BY ATLANTIC CABLE AND A. P.]

BERLIN (via London) May 29.—The official communication issued today reads:

"On the battle fronts from the Yser to Oise increased fighting activity continued. French local attacks south of Ypres failed.

"West of Montdidier the enemy during a local advance penetrated into Cantigny yesterday.

"The armies of Col.-Gen. Boehm and Gen. Von Below of the army of the German Crown Prince have victoriously continued their attack. French and English reserves rushed up were defeated.

"The right wing divisions of Gen. Larisch, after repelling a French counter-attack, captured the Terny-Sorny Ridge and the heights northeast of Soissons. After hard fighting the troops of Gen. Wichura also broke the resistance of the enemy on the plateau of Conde. Fort Conde was taken by storm. Vregny and Missy also were taken—on the south bank of the Aisne, and the Vesle Heights to the west of Ciry were occupied.

"The corps of Gen. Von Winkdler, Gen. Von Conta and Gen. Schmetow have crossed the Vesle. Braine and Fismes have been captured, and we are standing on the heights due south of the Vesle. The troops of Gen. Ilse have taken the hills northeast of Prouilly by storm and have captured Villers Franqueux and Courcy, and now are fighting for the heights of Thierry.

"In spite of changing weather, our aerial forces are attacking the enemy with bombs and machine guns, while aviators have surveyed without interruption our attack and effect of our artillery fire.

"The number of prisoners has increased to 25,000, including one French and one English general."

AUSTRIAN.

[BY ATLANTIC CABLE AND A. P.]

VIENNA (via London) May 29.—Austrian headquarters report today as follows:

"In the Tonale region the fighting revived Tuesday. Two Italian attacks, supported by strong artillery and mine fire, against Monticello, south of the pass, broke down. The enemy artillery fire against our positions on the lower course of the Piave continues."

CUT ANTHRACITE TO SOUTH, REDUCE WEST.

[BY A. P. NIGHT WIRE.]

WASHINGTON, May 29.—Under the allotment of anthracite coal for the year ending next April, announced tonight by the Fuel Administration, the supply to the trans-Mississippi territory and the twenty-four Southern and Western States has been entirely discontinued.

The allotments to the Central and Northwestern States and Canada have been decreased and those to the New England and Atlantic States increased.

CARRANZA'S NEED PROTECTS ALLIES.

German Plots Against Oil Wells Hits Mexican Pockets.

[BY A. P. NIGHT WIRE.]

WASHINGTON, May 29.—New reports of a German plot to destroy the Tampico oil wells, from which the American and British navies draw a large part of their oil supplies, reached the State Department today. They said an attempt to destroy the wells was to be made tomorrow.

Officials here are depending on the Mexican authorities to protect the wells, as a large part of the Mexican government's revenues are derived from oil taxes.

FAMINE THREATENS TEUTONIC ALLIANCE.

GERMANS IN AUSTRIA STARVING WHILE CZECHS AND SLAVS KEEP FOOD.

[BY A. P. NIGHT WIRE.]

WASHINGTON, May 29.—Famine among the Germans of Austria, with the Czechs and Jugo-Slavs keeping their food supplies to themselves, has reached such proportions that the Stuttgart Neues Tageblatt says the Teutonic alliance will be threatened unless a remedy is found. An official dispatch from France today quotes the German paper as follows:

"Heart-rending appeals from our brothers have been reaching us for weeks. They are starving not only in Western Bohemia, but in Carinthia, Syria and Tyrol. The fate of the unfortunate Germans in Austria does not arouse much sympathy in Germany. Many of our compatriots go as far as to say that if the Austrians are starving it is their own fault.

"This policy, which seems justified at first, is no less dangerous if one considers that Hungary is tightly closed and does not allow anything to go into Austria. On the other hand, the Czechs and Jugo-Slavs keep all their food supplies to themselves and refuse to share with the Germans.

"If Germany does not find some remedy to the situation the alliance itself will be threatened."

INDUSTRIES BOARD IS SEPARATE WAR AGENCY.

CHAIRMAN BARUCH GIVEN WIDE POWERS BY NEW ORDER.

[BY A. P. NIGHT WIRE.]

WASHINGTON, May 29.—Under an executive order announced tonight President Wilson formally created the War Industries Board as a separate administrative agency to act for him and under his direction with all the duties and powers informally conferred by the President last March in a letter to Bernard Baruch, chairman of the board.

Many of the powers delegated are vested in Chairman Baruch, who is the President's right arm for war production. The board, originally a great division of the Council of National Defense, has been exercising its wide powers for three months, but its creation as a distinct branch of the government awaited the enactment of the Overman bill authorizing the President to reorganize government agencies.

Broad and far reaching supervision over virtually the entire industrial fabric of the nation, with power to commandeer plants or take other drastic steps to assure a sufficient supply of war supplies and speed up production, the board directs purchasing for the Allies, eliminates competition for supplies between the various departments of the government, has power to allocate materials and contracts and curtail the output of nonessentials and fixes prices to be paid by the government.

Not the least important effort of the board's work is its influence in obtaining for the public the same prices on necessaries that the government pays.

WIFE, "OTHER WOMAN" CONVICT DRAFT LIAR.

[BY A. P. NIGHT WIRE.]

SAN FRANCISCO, May 29.—Edward Dimitry, a young automobile mechanic of Como, Nev., was sentenced by United States District Judge E. T. Dooling today to serve two years in a Federal prison for falsifying his questionnaire.

Mrs. Rose Smith Dimitry, the wife from whom he had not been divorced, and Edna E. Clayton, with whom Dimitry has been living as his wife and who is the mother of Dimitry's two children, were in court when sentence was pronounced.

IRELAND CLAIMS NEW RECORD FOR RIVETING.

[BY ATLANTIC CABLE AND A. P.]

BELFAST, May 29.—A new riveting mark for the United Kingdom was made at Queen's Island Tuesday by John Lowry, who drove 7841 rivets in nine hours.

He also established a record for an hour with 922 rivets.

Political.

HITS WILSON'S PARTISANSHIP

Senator New Terms President Most Astute Leader.

Indiana Republicans Open State Convention.

"Creel's Bunch of Misfits" are Criticised.

[BY A. P. DAY WIRE.]

INDIANAPOLIS, May 29.—Declaring that President Wilson is the most astute leader the Democratic party ever had, United States Senator Harry S. New of Indiana, addressing the Indiana Republican State Convention here today as permanent chairman, asserted that there is also the "most uncompromising partisanship of any man who has occupied the White House since the days of Andrew Jackson," Senator New continued:

"President Wilson is a partisan in everything he does or thinks—as adroit as he is persistent. It is evident that the slogan of his party in the campaign before us is to be 'stand by the President' and by attending argument that if one is a patriot and a true American he must elect the candidates of the President's party for seats in Congress in order that he may lend support in that body; or that if one fails to support those candidates he votes to discredit the President and his administration and gives aid and comfort to our enemy is false.

"Mr. Creel, with his bunch of socialistic, muck-raking misfits employing this sort of propaganda in every form at his unlimited command—the bulletins, the movies, the Chautauquas, The men of the tax paying public foots the bills.

Senator New declared that President Wilson had had every possible support from the Republicans in every step taken or contemplated with reference to the war.

"Our message to the Prussians," said Senator New, "is 'Go to hell.' We are with you heart and soul in life and in purse in the things that have to do with the winning of the war, but make no mistake we abate no particle of our right to fight on the party of our choice or yield nothing of our principles to reassert them."

"SALOME" DANCER SAYS SHE'S DURANT'S SISTER

MOST SENSATIONAL MURDER TRIAL IN CALIFORNIA RECALLED IN LONDON CASE.

[BY ATLANTIC CABLE AND A. P.]

LONDON, May 29.—During the trial today of Noel Pemberton Billing, member of Parliament for East Hertfordshire and publisher of the newspaper Vigilante, who is charged with libelling Maud Allan, a dancer, and J. P. Grein, manager of the Independent Theater, in connection with a proposed production of "Salome," Miss Allan testified on cross-examination that she was a sister of Theodore Durant, who was hanged in California in June 1899 for murder.

Maud Allan is an American dancer who first won renown in 1908 with a "Salome" dance in the music hall of the English comedian will prepare the revenue bill, of the bill in the House beginning August 1-15 and recess of House then for probably thirty pending the Senate consideration of the bill.

BILL'S PROVISIONS.

The committee decided to embody in the bill not only the additional $4,000,000,000 taxes but the provisions of the present laws as well, to prevent duplication and confusion.

Members of the committee believe appropriation bills and other emergency legislation can be disposed of by July 1 and will recommend that both houses then while committee is working on the Final adjournment of Congress in October or before the elections is suggested as a probability.

HEARINGS PLANNED.

The committee will seek the fullest information concerning the contentions of those who wish to be heard on the bill. Chairman Kitchin announced that all persons wishing a hearing, giving of their business, interests represented and the extent on which they wished to be heard, was taken to mean that the committee would follow out President Wilson's suggestion as to obtaining full light on lobbyists. The Senate "Lobby Committee," under Overman of North Carolina, chairman, also pointed out today, is in position to resume its work if it wishes become too active.

An informal plan for registration of persons having business with the Finance Committee in connection with the revenue legislation is planned by Chairman Simmons.

"WINERY OWNER PAYS TAX WITH PENALTIES.

LOS GROVE DISTILLER COMPROMISES FEDERAL EVASION CASE FOR $70,000.

[BY A. P. NIGHT WIRE.]

SAN FRANCISCO, May 29.—Edward L. de Roza, charged by the federal internal revenue officers with having attempted to evade the payment of taxes on wines, today made an offer of compromise to the government, and deposited $70,000 in cash and securities, the amount fixed, with Justus S. Wardell, collector of revenue. Mr. Wardell said he would recommend acceptance of the compromise, and dismissal of criminal proceedings already instituted.

De Roza was principal heir of the Los Angeles estate, which owned a large winery near Elk Grove, in Sacramento county. The government alleged that he had avoided payment of taxes on winery products by using unstamped stamps. It computed the amount due at $50,000, and with penalties provided by law, the total of $70,000 offered by De Roza.

Mr. Wardell said the compromise was the largest ever offered, within his knowledge, for settlement of a prohibition charge in Northern California. He said no compromise settlements of future offenses would be allowed while the war lasts.

HOUSE RUSHES ARMY BILL BEFORE RECESS.

[BY A. P. DAY WIRE.]

WASHINGTON, May 29.—Debate on the $12,000,000,000 army appropriation bill was continued in the House today with leaders hopeful of disposing of the measure soon after the Memorial Day recess which will be taken tomorrow until Friday.

The Senate recessed yesterday until Friday.

OREGON MILLERS HALT WHEAT SALES MOVE.

[BY A. P. DAY WIRE.]

PORTLAND (Or.) May 29.—Retail flour dealers of Multnomah county, meeting at the call of the Oregon Food Administration, unanimously adopted a resolution to halt all sales of wheat flour for a period of one month, until July 1.

They voted also to turn back to the government, for shipment overseas, all white flour now in stock.

WON'T TEACH GERMAN IN NEW YORK SCHOOLS.

[BY A. P. NIGHT WIRE.]

NEW YORK, May 29.—The Board of Education voted unanimously tonight to discontinue teaching of German in the public schools for the duration of the war.

Aerial Operations.

TONS OF BOMBS DROPPED BEHIND LINES OF ENEMY.

[BY ATLANTIC CABLE AND A. P.]

LONDON, May 29.—British aerial operations are described in an official communication tonight as follows:

"Our airplanes dropped twenty-five tons of bombs during the day on hostile billets, dumps and railways behind the enemy's lines on all parts of the British front.

"Thirteen German machines were destroyed in air fighting and four others were brought down out of control. Five of ours are missing.

"Bombing was continued on the night of Tuesday. Five tons of bombs were dropped on various targets, including billets at Armentieres and the Valenciennes railway station. One of our machines failed to return.

"On Wednesday a number of machines attacked Thionville. One dropped a ton of bombs with good effect on the station and others at the same time other machines bombed the railway and barracks at Metz Sablons. All the machines returned."

Finance.

WAR REVENUE BILL PLANNED.

Committee to Draft Measure in June.

Summer Vacation of Both Branches Approved.

Billion to Come from Profits and Incomes.

[BY A. P. DAY WIRE.]

WASHINGTON, May 29.—Setting July 4 as the date for beginning hearings on new revenue legislation, the House Ways and Means Committee approved today, subject to change if developments necessitate, a proposal for a summer vacation and appropriation bills are completed.

The committee agreed that the $4,000,000,000 in additional revenue to be raised shall come chiefly from excess profits, incomes and taxes on luxuries.

The vacation plan contemplates recess of Congress about July 1 until August 1, during which the committee will prepare the revenue bill, consideration of the bill in the House beginning August 1-15 and recess of the House then for probably thirty days, pending the Senate consideration of the bill.

BILL'S PROVISIONS.

The committee decided to embody in the bill not only the additional $4,000,000,000 taxes but the provisions of the present laws as well, to prevent duplication and confusion.

Members of the committee believe appropriation bills and other emergency legislation can be disposed of by July 1 and will recommend that both houses then while committee is working on the Final adjournment of Congress in October or before the elections is suggested as a probability.

HEARINGS PLANNED.

The committee will seek the fullest information concerning the contentions of those who wish to be heard on the bill. Chairman Kitchin announced that all persons wishing a hearing, giving of their business, interests represented and the extent on which they wished to be heard, was taken to mean that the committee would follow out President Wilson's suggestion as to obtaining full light on lobbyists. The Senate "Lobby Committee," under Overman of North Carolina, chairman, also pointed out today, is in position to resume its work if it wishes become too active.

An informal plan for registration of persons having business with the Finance Committee in connection with the revenue legislation is planned by Chairman Simmons.

TELEGRAPH OPERATORS WANTED BY UNCLE SAM

[BY A. P. DAY WIRE.]

SAN FRANCISCO, May 29.—An army recruiting officer at San Francisco has been notified that the government wants 300 men skilled in telephone and telegraph work at immediate enlistment and sent at once to Fort Leavenworth, Kas.

Men of draft age will be accepted, it was announced.

The Least of Any Nation

Americans are the lightest tea drinkers of any civilized people. We average but one cup apiece every fortnight. As a matter of fact only 15 per cent. of us ever drink cocoa, but it is gaining fast in popularity. It would gain far faster through more advertising. And perhaps this also applies to the article that you manufacture.

The Delineator
The Magazine in One Million Homes

Political.

ITS WILSON'S PARTISANSHIP.

nator New Terms Preside... Most Astute Leader.

liana Republicans Op... State Convention.

reel's Bunch of Misfits' are Criticised.

[BY A. P. DAY WIRE.]

NDIANAPOLIS, May 29.—De... ing that President Wilson is the ...t astute leader the Democratic ...y ever had, United States Sen... Harry S. New of Indiana, ad... ...ing the Indiana Republican ...e Convention here today as pe... ...ent chairman, asserted that h... ...ize the "most uncompromising ...anship of any man who ...ccupied the White House since ...days of Andrew Jackson." Sen... New continued: "President Wilson is a partisan in ...rything he does or thinks—... it as he is persistent. It is ...ent that the slogan of his party ...the campaign before us is to ...tain by the President' and the ...ding argument that if one ...ist and a true American, ...t elect the candidates of the ...ident's party for seats in Con... in order that he may have sup... in that body; or that if anyone ...to support those candidates ...otes to discredit the President ...his administration and give aid ...comfort to our enemy in arms. ...Mr. Creel, with his bunch of ...listic, muck-raking misfits, ...ing this sort of propaganda ...ery form at his unlimited com... ...d—the bulletins, the movies and ...Chautauquas. The money of the ...paying public foots the bills." ...ator New declared that Presi... Wilson had had every possible ...ort from the Republican party ...ery step taken or contemplated ...reference to the war. "Our messages to the President," ...Senator New, "in 'Go ahead' ...are with you heart and soul ...te end in purse in the third ...have to do with the winning ...e war, but make no mistake ...bate no particle of our devo... ...to the party of our choice and ...nothing of our principles, be... ...ert them."

LOME" DANCER SAYS ...E'S DURANT'S SISTER

...T SENSATIONAL MURDER ...IAL IN CALIFORNIA RE... ...ALLED IN LONDON CASE.

[BY ATLANTIC CABLE AND A. P.]

...NDON, May 29.—During ... today of Noel Pemberton-... ...mber of Parliament for B... ...rdshire and publisher of the ...aper Vigilante, who is charged ...libelling Maud Allan, a dancer. ... P. Grein, manager of the ...dent Theater, in connection ... a proposed production ... ...me." Miss Allan testified on ...-examination that she was a ... of Theodore Durant, who was ...d in California in Januar... ...for murder.

...d Allan is an American ...r who first won renown ... with a "Salome" dance in the ... hall of the English capital. ...a man who she admitted in the ...n London was her brother was ...ted and sentenced to death ... ...of the most sensational murder ... in California. He was tried ... killing Blanch Lamont in ... 1895, and burying her bod... ...th the flooring in Emmanuel ...h, San Francisco. ...rious to his arrest for the ...r. Durant had been taken to ...stody on suspicion of complic... ...with the death of Minnie Wil... ...another young girl, whose ...was found in the tower of ...anuel Church.

EGRAPH OPERATORS ...NTED BY UNCLE SAM

[BY A. P. DAY WIRE.]

... FRANCISCO, May 29.—The ...ecruiting officer at San Fran... ...has been notified that the gov... ...nt wants 200 men skilled ... ...ese and telegraph work for ...iate enlistment and training ...t Leavenworth, Kan. ... of draft age will be accepted ... announced.

GON MILLERS HALT ...HEAT SALES MONTH

[BY A. P. DAY WIRE.]

...TLAND (Or.) May 29.—Re... ...ur dealers of Multnomah ... meeting at the call of the ... Food Administration, unani... ...adopted a resolution to hal... ...e of wheat flour for a period ... month, until July 1. ... voted also to turn back to ...vernment, for shipment over... ...l white flour now in stock.

T TEACH GERMAN NEW YORK SCHOOLS

[BY A. P. NIGHT WIRE.]

... YORK, May 29.—The ... of Education voted unani... tonight to discontinu... ...g of German in the public ... for the duration of the war.

DROPPED OF ENEMY

...ND A. P.]

...ting was continued on the ...f Tuesday. Five tons ... were dropped on various tar... ...cluding billets at Armentieres ... Valenciennes railway sta... ...ne of our machines failed to ...

...Wednesday a number of ... attacked Thionville; ... a ton of bombs with good ... the station and sidings. A ...ne time other machines ... the railway and barracks ... blocs. All the machines re...

Finance.

AR REVENUE BILL PLANNED.

Committee to Draft Measure in June.

Vacation of Both Branches Approved.

Billion to Come from Profits and Incomes.

[BY A. P. DAY WIRE.]

...SHINGTON, May 29.—Setting ... as the date for beginning ...on new revenue legislation, ... Ways and Means Com... ...approved today, subject to ... if developments necessitate, ...sal for a summer vacation ...propriation bills are com...

...committee agreed that the ...,000,000 in additional revenue ...raised shall come chiefly ...excess profits, incomes and ...on luxuries.

...vacation plan contemplates ...of Congress about July 1 un... ...st 1, during which the com... ...will prepare the revenue bill, ...of the bill in the House be... ...August 1-15 and recess of ...ress then for probably thirty ...pending the Senate considera... ...of the bill.

...BILL'S PROVISIONS.

...committee decided to em... ...the bill not only the addi... ...$4,000,000,000 taxes but the ...visions of the present laws ...d, to prevent duplication and ...

...ues of the committee believe ...propriation bills and other ...y legislation can be disposed ... July 1 and will recommend ...e of both houses then while ...mittee is working on the ...final adjournment of Congress ...her or before the elections ...ested as a probability.

...HEARINGS PLANNED.

...committee will seek the full... ...mation concerning the con... ...of those who wish to be ...on the bill. Chairman Kitchin ...ed that all persons wishing ...r should apply in advance ...hearing, giving their business, ...ents represented and the ...on which they wished to be ...

...was taken to mean that the ...e would follow out Presi... Wilson's suggestion as to ...y full light on lobbyists.

...Senate "Lobby Committee," ...Overman of North Carolina, ...n, also pointed out today, is ...ikely to resume its work if ...ess becomes too active. ...informal plan for registration ...ons having business with the ...Finance Committee in con... ...with the revenue legislation ...planned by Chairman Sim...

RY OWNER PAYS AX WITH PENALTIES.

...DROVE DISTILLER COM... ...RRIES FEDERAL EVA... ...ON CASE FOR $70,000.

[BY A. P. NIGHT WIRE.]

... FRANCISCO, May 29.—Ed... ... de Roza, charged by the ...internal revenue officers ...having attempted to evade the ...t of taxes on wines, today ...an offer of compromise to the ...ment, and deposited $70,000 ...and securities, the amount ... with Justus S. Wardell, col... ...of revenue. Mr. Wardell said ...d recommend acceptance of ...compromise, and dismissal of ...l procedings already insti...

...de was principal heir of the ...estate, which owned a large ... near Elk Grove, in Sacra... ...unty. The government al... ...hat he had avoided payment ...es on winery products by us... ...ected stamps. It computed ...ound due at $50,000, and this ...with penalties provided by law, ...the total of $70,000 offered by ...

...Wardell said the compromise ...largest ever offered, within ...owledge, for settlement of a ...tion charge in Northern Cal... ...He said no compromise set... ...of future offenses would be ...while the war lasts.

NE RUSHES ARMY ILL BEFORE RECESS.

[BY A. P. DAY WIRE.]

...SHINGTON, May 29.—Debate ... $12,000,000,000 army ap... ...ion bill was continued in ...se today with leaders hope... ...disposing of the measure soon ...the Memorial Day recess which ...s taken tomorrow until Fri... ...Senate recessed yesterday un... ...day.

he Least of ...ny Nation

...ericans are the lightest ...n drinkers of any civil... ...people. We average ...one cup apiece every ...ight. As a matter of ...only 15 per cent. of us ...drink cocoa, but it is ...ing fast in popularity. It ...ll gain far faster through ...advertising. And per... ...this also applies to the ...e that you manufacture.

The ...elineator ...Magazine in ...Million Homes

NEW TYPE STEEL SHIP TAKES WATER TODAY.

"AGAWAM," NAMED BY MRS. WILSON, FIRST OF FABRICATED VESSELS LAUNCHED.

[BY A. P. DAY WIRE.]

WASHINGTON, May 29.—Launching tomorrow from the yards of the Submarine Boat Company at Newark Bay of the first of the new standardized fabricated steel vessels for cargo carrying being built by the Emergency Fleet Corporation was announced today by the Shipping Board.

The taking to the water of the new vessel which will bear the name "Agawam, meaning "Great Salt Meadows," selected by Mrs. Woodrow Wilson, will be an important step in the programme of the Shipping Board.

The new vessel, built at yards which have been constructed in the last few months, will have a deadweight carrying capacity of 5500 tons. The Agawam has a length of 343 feet, a beam of 46 feet and tests are expected to show an average speed of 10½ knots an hour.

Fuel oil will be used to generate steam to drive a turbine operating 2800 revolutions a minute. The oil will be carried in compartments of the double bottom of the ship in sufficient quantity for more than a round trip to Europe.

Approximately twenty-seven steel mills, fifty-six fabricating plants and 200 foundries and equipment shops were drawn upon to construct the ship. The various steel parts of the vessel's hull and superstructure were fabricated as completely as practicable in structural steel shops throughout the country and then were assembled at the Newark Bay shipyard into a complete vessel. This plan, shipping officials say, has resulted in economy and speed heretofore thought impossible.

The programme of the submarine corporation as outlined by the Emergency Fleet Corporation of which it, with the Hog Island plant, is a part, calls for 150 vessels of the size and type of the Agawam. It is expected the others of the class will be constructed in even shorter time than was the one to leave the ways tomorrow.

Twenty-eight shipways have been completed at the Newark Bay plant for the building of the new type of vessels.

DRIFT STERN END TO INTO WAR—ROOSEVELT.

STRUGGLE WOULD HAVE BEEN OVER YEAR AGO IF WE HAD PREPARED, HE SAYS.

[BY A. P. DAY WIRE.]

MADISON (Wis.) May 29.—Declaring that the war would have been over a year ago if this nation had started to prepare three years ago as it should have; decrying the boasting of this nation of what it intends to do, and praise for the loyalty of the University of Wisconsin and the State of Wisconsin, were the features of the speech of Theodore Roosevelt here last night. He made no reference to Senator La Follette.

"I doubt if there would have ever been any war if we had been prepared," he said. "As it, was, Germany went to war with us sixteen months ago and we went to war with Germany fourteen months ago after drifting stern foremost into the war."

Roosevelt scored the pacifists who, he said, "can't keep us out of the war; they only keep us unprepared."

"Most of the censorship which we have had I think is exceedingly foolish," continued Roosevelt. "I have wished there had been a censorship on boasting. The statements of what we are going to do should have been censored. We were going to have a large airplane fleet. The Germans built to meet that fleet. We were not ready and our Allies, England and France, have had to ward off the attack. Let achievement speak without boasting."

Roosevelt recounted the loyalty of the University and the State of Wisconsin. He said that English should be the language of the schools and foreign languages should not be taught below the high schools; English should be the national language and Americanism should be the national ideals.

"This is a nation and not a polyglot 'boarding-house,'" he declared. "And every newspaper should within a reasonable time be printed in the 'English language."

Concluding, Roosevelt demanded that this nation should be prepared for the future and advocated a policy of "universal, obligatory training of all our young men."

INQUIRIES NOT BLOCK TO WAR, SAYS SENATOR.

[BY A. P. NIGHT WIRE.]

PROVIDENCE (R. I.) May 29.—"Conditions revealed by the aircraft investigation would not have been so deplorable had it not been for the publishing of information alleged to have been a statement of what had really been accomplished, when the information was only what was hoped to be done," said United States Senator Henry Cabot Lodge of Massachusetts, addressing the Brown commencement gathering this afternoon.

Senator Lodge declared that the work of the various inquiries was "not to block progress, but solely to speed up the carrying out of the war.

"There is no disposition on the part of anyone in Congress to do anything but uphold the President and conduct the war to a victorious conclusion," he said.

ANNAPOLIS TURNS OUT MANY NAVAL ENSIGNS.

[BY A. P. DAY WIRE.]

ANNAPOLIS, May 29.—Four hundred and fifty young ensigns of the reserve force received their certificates after having completed a course of fifteen weeks of intensive training at the Naval Academy.

A new class of reserve officers consisting of 700 members will be formed here on June 11.

PARKER, AUTHOR, QUITS SEAT IN PARLIAMENT.

[BY ATLANTIC CABLE AND A. P.]

LONDON, May 29.—Sir Gilbert Parker, the author, has resigned his seat in Parliament.

It is understood that Sir William Weir, Secretary of State for the Air Forces, will be the government candidate at a bye-election in the Gravesend district, to fill the vacancy.

GERMAN PRIZE LAWS PERIL DUTCH SHIPS.

[BY ATLANTIC CABLE AND A. P.]

AMSTERDAM, May 29.—Holland has protested against the modification of the German prize law of April 24, according to a statement made by Foreign Minister Loudon in the Chamber. The Minister said that despite the German offer to make exceptions and provide conditional safeguards in certain cases, the revised rules imperiled Dutch shipping.

A dispatch from Stockholm May 3 quoted the Swedish Leagtion at Berlin as reporting an amendment, immediately effective, to the German prize regulations. The amendment provided that neutral vessels, the dispatch said, should be considered to have been put into operation in the interest of the warfare of Germany's enemies when the state the flag of which vessels were entitled to carry had made a tonnage contract with a country enemy to Germany, or when the principal part of the merchant marine of a neutral state was making voyages for countries at war with Germany.

T'ELL WITH SPEED IN SHIPYARDS, PAY TALKS.

[BY A. P. DAY WIRE.]

SEATTLE, May 29.—The Seattle Metal Trades Council, said to represent nearly 20,000 shipyard workers, voted against indorsing the action of the Shipwrights' and Joiners' Union of Seattle and the Metal Trades Council of Portland, Or., in waiving the Saturday half holiday during June, July and August, in order to speed up ship production.

The Council likewise voted against indorsing the action of the local shipwrights' union in accepting straight time pay for working on the half-holiday instead of time and a half for overtime.

President Wilson and members of the Shipping Board on Monday wired congratulations to the local shipwrights for having decided on the forty-eight hour week.

PRESIDENT TO PRAY TODAY FOR VICTORY.

[BY A. P. DAY WIRE.]

WASHINGTON, May 29.—President Wilson will observe Memorial Day tomorrow as a day of prayer, and will attend church services held in response to his proclamation calling on the public to pray for the success of American arms.

Later in the day he will attend memorial services at Arlington National Cemetery.

OBSERVANCE URGED HERE.

[BY A. P. DAY WIRE.]

SACRAMENTO, May 29.—Gov. Stephens, in a proclamation issued today, urged every citizen of California to join in the ceremonies tomorrow in observance of Memorial Day.

ARTILERY IS ACTIVE ON MACEDONIA FRONT.

FRENCH TROOPS SUCCESSFUL IN SURPRISE ATTACK NEAR GIEVGHELI.

[BY ATLANTIC CABLE AND A. P.]

PARIS, Tuesday, May 28.—Reporting on operations in Macedonia, an official statement from the War Office tonight says:

Army of the East, May 27: There was reciprocal artillery action west of Lake Doiran, on the right bank of the Vardar and in the region of Vetrenik. A French detachment carried out a successful surprise attack against an enemy post southwest of Gievgheli. An enemy attempt to attack Serbian trenches southeast of Gradesnitsa was repulsed.

SEND WOOD TO FRANCE, PLEA MADE IN HOUSE.

[BY A. P. NIGHT WIRE.]

WASHINGTON, May 29.—A plea that Maj.-Gen. Leonard Wood be permitted to go to France was made in the House today by Representative McKenzie of Illinois, Republican.

Humanity.

CZECHS TO GET AMERICA'S AID.

Sympathy Expressed for the Oppressed Races.

Liberation of Jugo-Slavs is Indorsed.

German Domination of Austria Condemned.

[BY A. P. NIGHT WIRE.]

WASHINGTON, May 29.—The United States government views with "earnest sympathy" the nationalistic aspirations of the Czecho-Slovaks and the Jugo-Slavs, Secretary Lansing said today.

"The Secretary of State desires to announce," says the Secretary in a statement, "that the proceedings of the congress of oppressed races of Austria-Hungary, which was held in Rome in April, has been followed with great interest by the government of the United States, and that the nationalist aspirations of the Czecho-Slovaks and the Jugo-Slavs for freedom have the earnest sympathy of this government."

The Secretary's announcement was taken as an indorsement of the resolutions adopted by the congress, which met in Rome in April to discuss the liberation of the "oppressed nationalities of Austria-Hungary." These resolutions declared that each of the peoples proclaimed its right to establish its own nationality and state unity; that each recognized in the Austro-Hungarian monarchy "the instrument of German domination," and that each recognized the necessity for "a common struggle against the common oppressor."

Another session of the congress will be held in Paris in June.

NO NEWSPAPER LOBBY PUBLISHERS DECLARE.

OPEN MEETINGS ONLY OPPOSED NEW POSTAL LAW AFFECTING PUBLICATIONS.

[BY A. P. NIGHT WIRE.]

WASHINGTON, May 29.—Frank P. Glass, president of the American Newspaper Publishers' Association, issued a statement here tonight denying the assertion in the House yesterday by Representative Kitchin of North Carolina, that a newspaper lobby, seeking modification or repeal of the new second-class postage zone rates, was responsible for the administration's insistence that Congress remain in session this summer to enact revenue legislation.

"The newspapers of the country have not maintained a lobby here," Mr. Glass said. "The American Newspaper Publishers, for which I may speak, sent a committee of representative publishers here to work for relief early this month.

"That committee went openly to the Senate, where a postoffice appropriation bill was pending, and obtained open hearings from the Postoffice Committee. They made a plea, either for amendment of the new law so that it would be just, fair and workable, or in case there was no time for investigation before July 1, for a suspension of the law until such a new measure could be matured. So far as I know no member of the committee has approached the House leader in any official way.

"When the proper time should come, it has been the plan to ask the House Postoffice or Ways and Means Committee for the same sort of open hearing obtained in the Senate."

ANGELENO IN WRECK.

Hurt With Forty Others When Southern Pacific Train is Derailed in Louisiana.

[BY ATLANTIC CABLE AND A. P.]

LAFAYETTE (La.) May 29.—Forty passengers and trainmen were injured, one of the latter perhaps fatally, when Southern Pacific westbound passenger train No. 101, known as the De Luxe Special, was derailed here late today. A defective switch is believed to have caused the wreck.

The train consisted of eleven coaches, all but two to which left the track. Among the passengers injured is E. F. King, of Los Angeles, who was bruised on body and legs.

NEW LIBERTY MOTOR FAULTY, DANGEROUS?

[BY A. P. DAY WIRE.]

NEW YORK, May 29.—Engineering faults of a grave character exist in the Liberty motor, declared Leon Caumen, an engineer and a vice-president of the Aeronautical Society of America, in addressing the society here, and he said an airplane equipped with it is "needlessly dangerous."

The angle between the cylinders, the ignition system and the oil pump drain plug were the specific features of the motor criticised by Mr. Caumen.

TO EXPLAIN SINKING OF SWISS FOOD SHIP.

[BY ATLANTIC CABLE AND A. P.]

BERNE, May 29.—The submarine which sank the steamer Sardinero last February has returned to a German base, and her commander has been ordered to make a full report of the occurance.

Switzerland demands restitution in kind of the cargo of wheat which went down with the ship.

The Sardinero was a Spanish steamer, which was probably chartered by the Swiss government for the transport of food supplies.

TEUTON FLIERS LIKE FLIES IN ALLIES' NET.

[BY A. P. ..... WIRE.]

WASHINGTON, May 29.—Two hundred and fifty-two German airplanes were brought down on the western front by Allied aviators during the week ending May 25, according to advices received here today by the British military mission.

ARMY TO CALL MEN WITH MINOR DEFECTS.

TWO HUNDRED THOUSAND RELIEVED AVAILABLE FOR WORK IN FORESTS.

[BY A. P. NIGHT WIRE.]

WASHINGTON, May 29.—Two hundred thousand men of draft age who because of minor physical defects have been held by examining physicians over the country are to be used in producing or handling equipment for the army. Provost Marshal General Crowder announced tonight that the army staff corps will utilize the service of these registrants and thus release fighting men for the front line.

Gen. Crowder today issued the first call under the new plan. Orders went forth to Governors of States for upwards of 9000 men for service in spruce production for airplanes. The men will be allowed to volunteer until next June 3. After that date a report will be made to the Provost Marshal General and if there are not sufficient volunteers, allotments will be made to the various States to be filled by involuntary inductment.

Some 10,000 men of the army are engaged in getting out spruce timber in the Northwest and the Signal Corps constantly is increasing this number.

Some twenty-four trades or classes, including railroad, transportation and construction men, office workers and laborers, are desired for the spruce division.

In a statement announcing the new plan, Gen. Crowder said the solution of the question of what to do with these men had been "one of the great problems of the draft." Some of the men, it was explained, have a thumb, or toe or eye missing, but almost every one of them is engaged in active business and thus were held to be of some use in the military establishment. After months of study it was decided to call them into branches of the army engaged in producing equipment for the fighting men.

MOONEY REMAINS IN JAIL PENDING APPEAL.

DEFENSE PLANS TO APPLY TO SUPREME COURT IN ELEVENTH-HOUR EFFORT.

[BY A. P. NIGHT WIRE.]

SAN FRANCISCO, May 29.—Thomas J. Mooney, who was yesterday sentenced to be hanged, following his conviction of murder in connection with the death of one of the vicitims of the Preparedness Parade bomb explosion of 1916, will remain in the County Jail for the present. The judgment yesterday provided for his early removal to San Quentin.

This decision followed an agreement by the attorneys in the case that the Superior Court had no jurisdiction over an application for a certificate of probable cause, asked by the defense, and that such application should be made in the Supreme Court.

Judge Griffin, who tried the case and sentenced Mooney, met the attorneys in chambers today and it was then agreed that he had no further jurisdiction. Pending the proceedings in the Supreme Court, Mooney will be kept in the San Francisco County Jail.

CHICAGO HOBOS FACE WORK OR FIGHT EDICT.

[BY A. P. NIGHT WIRE.]

CHICAGO, May 29.—At a "work or fight" conference of Federal State and city officials today Acting Chief of Police Alcock was authorized to begin immediately a round-up of idlers.

The district plan calls for induction of loafers into industry by the Federal employment service unless they choose to enlist.

Robert H. Ford of the Regional Railroad Administration said "there are more hobos in Chicago than any other city in the country" and that the railroads of his division need 40,000 men.

Lawlessness.

I.W.W. REVOLT PLAN RELATED.

Evidence from Southwest is About Completed.

Effort at Rebellion Against Draft is Shown.

Reign of Terror at Mines is Described.

[BY A. P. NIGHT WIRE.]

CHICAGO, May 29.—The metal mine phase of the government's case against 113 Industrial Workers of the World, accused of conspiring to cause a rebellion while the nation was at war, virtually was completed tonight, and evidence bearing on Far West and Northwest disorders will be taken up probably tomorrow.

Tales of lawlessness in the Southwest last year at the time the nation was striving to speed up its military preparations were related in correspondence seized from the files of leaders and substantiated by government witnesses brought from the Arizona mining region.

"The government says the draft is going into effect September 1," Grover H. Perry, one of the workers in the Southwest, informed the membership in an official bulletin. "But so far as the I.W.W. miners are concerned, it is not going into effect at all."

This and numerous other declarations against the draft, against Liberty Loan Bonds and against the government were read into the records by Claude R. Porter, special Assistant Attorney-General.

Witnesses told of the reign of terror in the Arizona mining districts involving the deportations of hundreds of I.W.W. from Bisbee, and testified concerning conditions leading up to the strike of mine workers.

Resolutions adopted by the Miami (Ariz.) branch were read into the records by Chief Prosecutor Frank K. Nebeker. They called upon the mine owners to establish a six-hour day, thirty minutes of which was to be allowed for lunch, discharge armed guards, permit affiliation with the I.W.W. by all workers, and fix a minimum wage scale of $6 per day.

William Pope of the Department of Justice and R. R. Riddle, postmaster of Electra, Ariz., testified concerning the activities of Clark, who finally informed the Governor of Arizona that unless miners were granted their demands, the I.W.W. would display its power.

"Clark said he told the Governor that unless concessions were granted there would not be a bushel of grain grown in the Northwest this year," Pope testified.

The organization pointed to its power with statements that immediately after the Arizona strikes, copper production was decreased one-half million pounds a day.

CHEERED FOR KAISER; HE'S IN HOSPITAL NOW.

[BY A. P. NIGHT WIRE.]

RENO, May 29.—Karl Schmidt, a German employed on a ranch near here, Monday night was severely beaten in a fight with Pedro Domingues, a Mexican employed at the same place. Pretending friendship, he induced the Mexican to come to Reno with him today and after visiting numerous saloons the German urged the Mexican to give cheers for the Kaiser, which Domingues did.

Domingues is in the hospital.

Chamberlain's Tablets.

These tablets are intended especially for stomach troubles, biliousness and constipation. If you have any troubles of this sort, give them a trial and realize for yourself what a first-class medicine will do for you. They only cost a quarter.—[Advertisement.

SUSPENSION OF ZONE POSTAL SYTEM URGED.

[BY A. P. NIGHT WIRE.]

WASHINGTON, May 29.—Suspension of the zone system of increased second class postage rates until a year after the war was urged at a conference today of representatives of publishing associations and labor leaders with the New York States delegation in Congress.

John Adams Thayer, for the Periodical Publishers' Association, said the zone plan would defeat its own purpose of collecting additional revenue by putting thousands of magazines, periodicals and farm papers out of business and increasing the subscription prices of those that survive.

SWEDE MINE CHEMIST GUILTY OF SEDITION.

[BY A. P. DAY WIRE.]

TUCSON, May 29.—August Sanberg, a subject of Sweden and former chief chemist for the Phelps-Dodge Corporation at Douglas, Ariz., charged with seditious utterances, was found guilty by a jury in the United States District Court this afternoon on five out of six counts in the indictment.

Sandberg was remanded to the custody of the United States Marshal to be confined until sentence is pronounced, which probably will be on Saturday.

The Outdoor Girl

Protects the skin and complexion from all weather conditions. Soothing and healing after exposure. Relieves sunburn, tan and rough or chapped skins. Try it to-day.

Gouraud's **Oriental Cream**

Send 10c. for Trial Size

FERD. T. HOPKINS & SON, New York

WITHIN THE CUP

In her climb to fame she denied morality — and mocked at love!

NEXT SUNDAY

KINEMA THEATER 7th at Grand.

$5 FULL SET OF TEETH $5

Best Set (same better) $5.00
Gold Crowns, 22K. (Best) $4.00
Bridge Work (Best) $4.00
Gold Fillings and Inlay (Best) $1.00
Silver Fillings (Best) 50c
Extraction (Painless) 50c

All Work Guaranteed for 15 Years.
ONE PRICE FOR ALL.

The only private dentist in Los Angeles doing such high-class dentistry at such wonderfully reduced prices.

Not a new concern. A private, modern office, with experienced operators that have been in this office for the past 10 years. Every modern instrument and equipment to insure your work to be the best.

References — Citizens' Nat. Bank, Parmalee-Dohrmann Co., and thousands of patients in Southern Cal.

Free Examination.

IMPORTANT

My years of success in my present location have caused many advertising dental offices to imitate my advertisement.

Don't Be Deceived.

Be sure you are in the right office.

YALE DR. J. ARTHUR FOSTER
Formerly Yale Dentist.
Phone F3644. 644 S. Bdwy.

Gasoline with a Continuous Chain of Boiling Points

RED CROWN GASOLINE

Only a straight-distilled, all-refinery gasoline can have the continuous, uniform chain of boiling points necessary to give easy starting, quick and smooth acceleration, steady, dependable power and long mileage.

Combustion starts with the lowest boiling points and flashes instantaneously through the medium to the highest. In Red Crown, the Gasoline of Quality, the full and complete chain is there; in "mixtures" some link is always missing.

Look for the Red Crown sign before you fill.

STANDARD OIL COMPANY
(California)

Judgment.

GRACE LUSK IS FOUND GUILTY.

Woman Slayer Convicted of Second Degree Murder.

Jury Holds Teacher was Sane at Time of Shooting.

Twenty-five Years in Prison Maximum Sentence.

[BY A. P. LIGHT WIRE.]

WAUKESHA (Wis.) May 29.—Grace Lusk was found guilty here tonight of second-degree murder for the killing of Mrs. Mary Newman Roberts.

When the verdict was delivered Miss Lusk attempted to choke D. S. Tullar, acting District Attorney, but was overpowered and led screaming from the courtroom.

"It's a lie! It's a lie against me! It's lie!" she screamed as she sprang at the throat of the prosecutor.

The verdict carries imprisonment from fourteen to twenty-five years. Miss Lusk collapsed when the jury retired, and her condition became such on returning to the jail that it required nearly half an hour to return her to the Courthouse when the jury reported a verdict.

The jury deliberated four hours.

ATTACKS LAWYER.

Grasping the throat of Mr. Tullar, who is more than 60 years old, she shook him back and forth in his chair at the counsel table until several men dragged her away, when she fainted.

Recovering several minutes later, her aged father and one of her attorneys attempted to lead her from the courtroom, but she struggled with them, her hair tumbling about her face as she was dragged away screaming: "That man's son lied! He lied! He lied my life away. Maurice Tullar swore my life away!"

Several hundred spectators, mostly women, stood with tears streaming down their faces during the outbreak. The twelve men on the jury stood in their places with ashen faces after the verdict was read, and shrank away from Miss Lusk as she was led past the jury box.

DEFENDANT HYSTERICAL.

When the case was given to the jury Miss Lusk, who had shown little emotion during the day, broke down and sobbed hysterically and it was only after restoratives had been applied that she was able to get back to the courtroom when the jury announced that they were ready to report.

More than 100 persons were awaiting the verdict in the dimly lighted room, which quickly filled with spectators as the word spread that the jury was ready to report.

After W. H. Meadows, foreman of the jury, had spoken the words which will send her to the penitentiary, Miss Lusk leaned her head back against her father's shoulder like a tired child.

After remaining quiet for a moment her eyes closed, she slowly rose to her feet, despite Mr. Lusk's efforts to restrain her, and quietly walked around the counsel table until she confronted Mr. Tullar. There was an utter silence as she paused dramatically before throwing herself at the aged man with a half-choked cry which could be heard in every part of the building.

At midnight Miss Lusk was resting quietly in her cell, under the influence of opiates. Judge Lueck, after the outbreak, requested counsel for the defense, to hold all motions in abeyance and immediately adjourned court. Members of the jury said that ten ballots were necessary to arrive at the verdict.

Maurice Tullar, now in a sanatorium because of ill health, is the District Attorney of Waukesha, and at the trial swore that four days after the shooting of Mrs. Roberts he obtained a statement from Miss Lusk in which she said that she realized why she had shot Mrs. Roberts, but could not understand how she had done it so "calmly and deliberately."

D. S. Tullar was appointed special prosecuter at the trial by his son, who was unable to act because of his illness. The elder Tullar took little part in the case, leaving active direction to Walter Corrigan of Milwaukee who had been appointed prosecutor.

Mrs. Roberts was shot and killed by Miss Lusk in the latter's home the afternoon of June 21, 1917. The tragedy followed a friendship extending back to the summer of 1914 between Dr. David Roberts, former State Veterinarian and nationally known as a manufacturer of proprietary medicines for cattle, and Miss Lusk, who had won distinction as an educator after having taken a degree at the University of Wisconsin. At the time she met Dr. Roberts she was a teacher in the Waukesha Normal School.

Walter D. Corrigan, for the prosecution, and James Clancey for the defense, delivered the closing arguments. Mr. Corrigan, in demanding the maximum penalty, declared that neither Dr. David Roberts or Miss Lusk was on trial for their relationship, and that the only question to be decided was responsibility for the death of an innocent woman. He declared that a motive was given in the letters the school teacher had written where she had referred to the "elimination" of the third party in the triangle and to her desire to replace Mrs. Roberts on the "throne" she occupied as the doctor's wife.

Mr. Corrigan argued that the words and actions of the defendant prove her sane at the time of the shooting. He read the note she wrote immediately after the tragedy, in which she said: "May God forgive me," and to her statement four days later to three witnesses that she realized what she had done, but could not understand how she did it so "calmly and deliberately."

Mr. Clancey cited the stories told on the witness stand by both Miss Lusk and Dr. Roberts as the best proof that the defendant was insane, arguing that a woman of her admitted social and educational attainments would be incapable of the things revealed if she were sane. He referred to the mental taint in her family and nervous breakdown as proving the testimony given by five alienists for the defense that she was suffering from paranoia.

Miss Lusk listened to the closing argument of the State with hardly a trace of emotion, but broke down completely after the case had gone to the jury, and sobbed in her father's arms.

Closed Today!

This store will be closed ALL DAY

Memorial Day

Notice to Charge Customers

Charge Purchases made tomorrow will be billed upon June accounts, payable in July.

J. W. Robinson Co.

Seventh and Grand

NOTE—Many odds and ends are on sale but not advertised, owing to the

LAST-DAY-OF-THE-MONTH

Women's and Misses' Ready-to-Wear!

Dresses

49 Afternoon and street Frocks of Taffeta, Georgette and Serge. Formerly $25.00 to $45.00, at.... *$17.50*

10 Afternoon and Street Frocks of Taffeta, Georgette, Serge and Satin. Formerly $45.00 to $59.50, at.. *$22.50*

20 Taffeta, Georgette, Crepe de Chine, Satin and Serge Afternoon and Street Frocks, formerly $55.00 to $75.00, at..... *$29.50*

25 Georgette, Taffeta, Serge and Jersey Frocks, formerly $65.00 to $110.00, at..... *$49.50*

8 Satin, Georgette, Crepe de Chine Dresses, formerly $75.00 to $115.00, at..... *$59.50*

Third Floor.

Suits

18 Sleeveless Wool Jersey Sports Suits, formerly $25, $29.50, $35.00..... *$15.00*

16 Women's and Misses' Wool Suits, formerly $29.50 and $35.00, at..... *$17.50*

14 Women's and Misses' Wool Suits, formerly $55.00 to $79.50, at..... *$24.50*

22 Women's and Misses' Wool Suits, formerly $55.00 to $89.50, at..... *$35.00*

7 Women's and Misses' Wool Suits, formerly $79.50 to $115.00, at..... *$45.00*

9 Women's Taffeta and Satin Suits, formerly $75.00 to $99.50, at..... *$49.50*

5 White Wool Suits, formerly $59.50 to $79.50, at..... *$35.00*

Coats

6 Wool Jersey Coats, formerly $49.50 to $59.50, at..... *$24.50*

Separate Skirts

56 White Gabardine Wash Skirts, formerly $3.50 and $3.95, at... *$1.95*

8 White Wool Skirts, formerly $12.50 to $19.50, at..... *$8.50*

18 Baronet Satin Skirts, formerly $16.50, at..... *$8.50*

Third Floor.

Petticoats

14 Silk Taffeta Petticoats, formerly $5.95 and $6.50, at.... *$2.95*

24 Silk Taffeta Petticoats, formerly $8.50, at..... *$3.95*

23 Silk Taffeta and Jersey Petticoats, originally $6.50 to $45.00.
11 Cotton Petticoats, originally $1.50 to $3.00.
At Half Price

Third Floor.

Porch Dresses

53 Ladies' Porch Dresses, regularly $4.00 to $8.50, at Half Price.

Negligees

23 Silk Negligees, regularly $12.50 to $185.00, at Half Price.

Third Floor.

BLOUSES

16 Waists, regularly $8.50, at..... *$4.25*

11 Waists, regularly $25.00, at..... *$12.50*

14 Waists, regularly $8.75, at..... *$4.38*

15 Waists, regularly $27.50, at..... *$13.75*

7 Waists, regularly $15.00, at..... *$7.50*

9 Waists regularly $32.50, at..... *$16.25*

15 Novelty Blouses, reg. $35 to $72.50, at $17.50 to $36.25.

400 Crepe de Chine, Pongee, Georgette, French Voile and Net Waists. Odd lots and broken line of sizes at..... *$2.50*

Third Floor.

Bathing Suits

21 Ladies' Knitted Bathing Suits, regularly $8.75 to $12.00
34 Ladies' Alpaca Bathing Suits, regularly $8.50 to $6.50
10 Ladies' Silk Bathing Suits, regularly $15.00 to $32.50
At Half Price

Third Floor.

Muslin Underwear

168 Lingerie Gowns, regularly $2.00 to $11.50.
158 Lingerie Envelope Chemise, regularly $1.25 to $7.50.
212 Lingerie Petticoats, regularly $1.50 to $11.50.
At Half Price

Third Floor.

BATH ROBES

26 Ladies' Blanket Bath Robes, regularly $6.50, at

$3.25

Third Floor.

Gossard Corsets

1000 Corsets, broken lines and discontinued models, regularly $5.00 to $12.50..... *$3.50*

Owing to the unusual nature of the sale no fittings can be given at the time of sale, but may be arranged for later.

Third Floor.

GLOVES

328 Pairs 1-clasp Lambskin and Washable Cape Gloves, sizes 5½, 5¾, 6½, 6¾, and 7 only. Reg. $1.50 at *75c*

432 pairs 16-button Silk Gloves, double finger tips, in black and white. All sizes. Regularly $1.00, at..... *50c*

First Floor.

Parasols

100 Fancy and plain Parasols, Cotton and Silk. Regularly $1.50 to $25.00.

At Half Price

First Floor.

Wash Goods and Linings

600 remnants of colored and white Wash Goods; also Silk and Cotton Linings; 1 to 8 yard lengths.

½ Price

Second Floor.

Men's Furnings

258 Athletic Shirts, all sizes; 50 Athletic, sizes 38, 40, 42, 44 waists, only. Regularly ..., at..... *38c*

62 Medium weight Union Suits in all wool lisle, and mercerized lisle in colors, plain white and ecru. Regularly $4.50 to $6.50 each, at..... *$3.25*

115 Summer Pajamas of soiesette, madras and cheviot. Regularly $2.00 and $2.50..... *$1.45*

450 Nainsook and Crepe Night Shirts, regular and extra large sizes. Regularly $1.50 and..... *95c*

175 Pure Silk Neckties, regularly $1.50 and $2.00, at..... *75c*

First Floor.

Boys' Suits

253 Boys' heavy weight Khaki Knickerbocker suits 3 to 17 years, at..... *$1.19*

45 Youths' long pants Suits, sizes 15 to 18 years, at..... *$12.95*

241 Wash Suits, sizes 2½ to 11 years. Regularly $2.25 to $6.00..... *$1.95*

162 Boys' straight knee Pants of wash materials, sizes 2½ to 10..... *39c*

Boys' Corduroy Knickers..... *$1.19*

First Floor.

ENVELOPE PURSES AND HAND BAGS

27 Envelope Purses of morocco and seal leather. Various sizes. Formerly $3 to $18.50. *At Half Price*

60 Leather Handbags of seal, crepe and pin grains and pin morocco. Formerly $3.50 to $27.50.

30 Silk Handbags in black moire silk with fancy linings; fitted with coin purses and mirror. Regularly $3.75 to $25.00.

Traveling Bags

8 of genuine seal, sewed frames, reinforced corners. Regularly $27.50..... *At Half Price*

12 of genuine cowhide, three piece bag, reinforced corners. English plaid linings. Regularly $9.50.....

First Floor.

DRAPERIES

16 pieces of Damask and Tapestries, regularly $1.50 to $6.00.

23 pieces, consisting of 520 yards of Colored Madras, dark and light and Silk Drapery. Regularly $1.00 to $3.00. *At Half Price*

10 pieces Fancy Net and Scrim, regularly 50c to $1.25.

4 pieces Tapestry Border, regularly 15c to 40c.

375 yards colored Fringe, regularly 5c to 15c yard.

3 pairs Tapestry Portieres, regularly $20.00.

250 remnants of printed lines Silk Repp, Swiss, Scrim, Damask and Fancy Nets. 1 to 5 yard lengths.

Fourth Floor.

Girls' Department

Silk Dresses

Sizes 6 to 14 Years

4 Girls' Silk Dresses, formerly $10.50 to $15.00, at..... *$7.50*

20 Girls' Silk Dresses, formerly $17.50 to $29.50, at..... *$15.00*

6 Girls' Silk Dresses, formerly $35.00 to $39.50, at..... *$19.50*

Girls' Coats

Sizes 6 to 14 Years

24 Girls' Wool Coats, formerly $7.50 to $10.00, at..... *$5.00*

Girls' Suits

Sizes 6 to 14 Years

9 Girls' Wool Suits, formerly $25.00 to $35.00, at..... *$17.50*

Girls' Wash Dresses

Sizes 6 to 14 Years

56 Wash Dresses, formerly $2.50 to $3.50, at..... *$1.95*

14 Wash Dresses, formerly $4.95 and $5.00, at..... *$3.95*

41 Wash Dresses, formerly $6.00 to $8.50, at..... *$5.00*

24 Wash Dresses, formerly $9.75 to $12.50, at..... *$7.50*

21 Linen Wash Dresses, formerly $15.00 to $19.50, at..... *$10.50*

31 Smocks, sizes 14 to 18, formerly $2.95 to $3.95, at..... *$1.95*

Third Floor.

Millinery

16 Trimmed Hats, regularly $7.50, at..... *$3.75*

7 Trimmed Hats, regularly $10.00, at..... *$5.00*

10 Trimmed Hats, regularly $12.50, at..... *$6.25*

11 Trimmed Hats, regularly $15.00, at..... *$7.50*

12 Trimmed Hats, regularly $18.00, at..... *$9.00*

22 Trimmed Hats, regularly $20.00 to $32.50, at..... *½ Price*

Third Floor.

NECKWEAR

26 Satin Collars, Sets and Vests, regularly $1.25 to $5.00..... *At Half Price*

30 Organdie Vestees, collars and sets, 35c to $3.50.....

18 Lace Collars and Georgette Collars, $2.00 to $4.00.....

26 Pique and Linen Collars and Vests, 75c to $7.50.....

Flower Trimmings

285 Bunches Flowers, regularly 25c to $4.50, at

Half Price

Third Floor.

Needlework

14 Madeira Ovals, regularly 45c, at..... *23c*

56 Madeira Ovals, regularly 75c, at..... *38c*

103 Madeira Ovals, regularly $1.25, at..... *63c*

209 colored stamped articles, consisting of pillow, scarfs and centers. Regularly 15c to $2.00.
30 embroidered models, regularly $1.35 to $9.75.
24 novelty articles, regularly $2 to $17.50.
At Half Price

Second Floor.

Embroideries

Entire stock of ... embroidered flouncings combined with ... Venise Laces, ... Bands, Galloons ... sertions; also ... deira embroideries ... patterns.

Half Price

First Floor.

BOOKS

Hundred Books: ..., General Books, Books and Children's Books.

Half Price and Less

Parker's Book Dept. First Floor.

TOILET GOODS

...kes Genuine Violet ... pronounced Veet ... imported French ... Odors are Violet, ... Sandalwood. *35c*

...00 box of 3.

... Perfumes, Oriental, Hana No Hana, ... Nessin; floral odors, violet, rose, sweet ... Regularly $1.00 per *50c*

First Floor

Ribbons

...ards of Ribbons ...ing of odd lots in satin, moire, gros ... velvet and fancy ... Widths ranging ... 1 to 10 inches. ... range from 15c ... to $1.75 yard, at

One-Half Price

...airs Bag Rings, ...nd silver mounts ...65c and $1.25 a

Half Price

First Floor.

W. Rason Co.

Seventh Grand

NO EXCHANGES
NO APPROVALS
NO C. O. D.'S

on sale but not ised, owing to the limited quantities available

F-TE-MONTH-SALE!

The Last-Day-of-the Month Sale Is for One Day Only—Friday

LADIES' HOSIERY

60 dozen Ladies' black and white lisle Hose, in all sizes, regularly 39c, at 25c

40 dozen Ladies' Lisle Hosiery, broken lines, in black, white and tan. Sizes 8½, 9 and 9½ only. Regularly 50c and 60c, at 25c

First Floor.

WOOL GOODS

350 remnants and odd lengths of all wool Dress Goods suitable for dresses, skirts and suits, consisting of serges, jerseys, broadcloths, voiles, challies, crepes, burellas, panamas, velours, tweed suitings, epingles, mohairs, Henriettas, Palm Beach, plaids and checks

At Half Price

Second Floor.

SILKS

Remnants 1-2 Price

Comprising all short ends of our stock in waist, suit and dress lengths — consisting of Satins, Charmeuse, Taffeta, fancies, Cords, Georgettes, Crepes, Shantungs, Shirtings, Velvets and Corduroys

At Half Price

Second Floor.

Italian Silk Underwear

361 Pink Vests	$1.45	88 Pink Knickerbockers	$2.45
188 Pink Knickerbockers	$1.95	66 Envelopes & Union Suits	$2.95
41 Pink Vests	$2.45	26 Knickerbockers	$3.45
16 Envelopes and Union Suits			$4.95

First Floor.

CHILDREN'S WEAR

Hand-Made Underwear

29 Hand-made Infants' Slips, regularly $2.25 to $4.50.
117 Hand-made Infants' Gertrudes and Children's Princess Slips. Sizes long, 6 mos., 1, 2, 4, 6, 8, 10, 12 years. Regularly $2.00 to $5.00.
106 Hand-made Children's Drawers, sizes 2, 3, 4, 6, 8, 10, 12 years. Regularly $1.25 to $4.50.

At Half Price

Third Floor.

Children's Dresses

2 and 3 years only
169 Dresses, white and colored. Regularly $4.00 to $12.00, at

Half Price

Third Floor.

Boys' Suits

2 and 3 Years Only.
41 Olive Twist Suits, white and colored.
101 Middy Suits, regularly $4.00 to $10, at .....

At Half Price

Third Floor.

Children's Hats

42 Children's Fancy Hats in 2 to 8 year sizes. Regularly $6.95 to $17.50, at

Half Price

Third Floor.

Umbrellas

25 Men's and Women's Black Silk Umbrellas, regularly $10 to $15, at

Half Price

24 Swagger Sticks at Half Price.

First Floor.

Aprons

600 regulation Bungalow Aprons of scout percals in floral and polka dot designs.

95c

Third Floor.

RUGS

5 Brown 9x12 Velvet Rugs, regularly $85.00, at	$17.50
3 Figured 9x12 Tapestry Brussels, regularly $25.00, at	$12.50
7 Figured 9x12 Velvet Rugs, regularly $87.50, at	$18.75
1 9x15 Wilton Rug, regularly $85.00, at	$42.50
1 10.6x13.6 Wilton, regularly $95.00, at	$47.50
1 11.8x15 Wilton, regularly $106.00, at	$53.00

Fifth Floor.

Art and Gift Section

26 Floor and Table Silk Lamp Shades, regularly $5 to $45.00.
25 Boudoir Lamp Shades, regularly $1.85 to $8.00. Discontinued patterns, some slightly damaged or soiled from handling.

1/2

Fourth Floor.

THE BASEMENT WILL BE CLOSED

June First the Basement Will Be Closed Until Further Notice for Extensive Remodeling

Children's Wear

150 Children's Lingerie Dresses, sizes 1 to 4 years. Regularly $2.00, at	$1.00
200 Children's Gingham Dresses, sizes 2 to 6 years. Regularly $1.50, at	75c
100 Boys' Wash Suits, sizes 2 to 5 years. Regularly $1.50, at	75c
60 Children's Straw Hats, sizes 2 to 4 years. Regularly $1.00, at	50c
14 Children's Coats, sizes 2 to 4 years. Regularly $5.00, at	$1.00
250 Infants' Flannelette Sacques. Regularly 39c, at	19c

Basement.

Children's Hose

100 dozen Children's Ribbed Hose in black and white, sizes 6 to 9½, at, per pair. 23c

Basement.

Men's Furnishings

126 men's Four in Hand Ties, regularly $1.00, at	49c
547 men's Half Hose, black and colors, at	19c
135 men's Soft Collars, regularly 25c, at	5c

Basement.

Boys' Wear

95 wool mixed boys' Knickerbocker Suits; sizes 7 to 16, regularly $6.50 to $7.50, at	$4.45
142 boys' Wash Suits, color guaranteed, sizes 4 to 7 years, formerly $1.50, $1.75 and $2, at	$1.19
127 boys' Four in Hand Ties, at	19c
152 Play Suits, cowboy, Indian, etc. Formerly to $4.00, at	95c

Basement.

Ladies' and Misses' Ready-to-Wear

117 Silk and Serge Dresses. Regularly $15.00 to $25.00	$10.00
32 Jersey Dresses. Regularly $25.00 to $29.50	$15.00
14 Evening Frocks. Regularly $25.00	$15.00
162 Silk and Serge Dresses. Regularly $25.00 to $29.50	$17.00
231 Gingham and Voile Wash Dresses. Regularly $7.50	$4.95
15 Ginghams, Linens and Voile Dresses. Regularly $7.50 to $10.00	$6.95
29 Suits. Regularly $15.00 to $19.50	$10.00
60 Suits. Regularly $20.00 to $25.00	$15.00
140 Suits. Regularly $25.00 to $29.50	$19.00
48 Jersey Suits. Regularly $25.00 to $29.50	$17.00
13 Riding Habits. Regularly $10.00 to $15.00	$5.00
9 Riding Habits. Regularly $25.00 to $29.50	$15.00
26 Coats. Regularly $15.00 to $16.50	$10.00
17 Coats. Regularly $19.50	$15.00
44 Coats. Regularly $19.50 to $25.00	$17.00
80 White Wash Skirts. Regularly $1.95	$1.45
113 White Wash Skirts. Regularly $3.95 to $4.95	$3.45
105 White Wash Skirts. Regularly $2.95	$2.45
20 Cotton Sports Skirts. Regularly $3.95 to $6.95	$2.95
20 Serge Skirts. Regularly $5.95	$2.95
10 Black and White Check Skirts. Regularly $4.95 to $5.95	$2.95
17 Silk Skirts. Regularly $5.95 to $9.95	$3.95

Basement.

Millinery Trimmings

200 Fancy Feathers and Wings, regularly $1.50 and $3.50, at

45c

Basement.

Wash Goods

500 yards 36 and 38 inch printed and woven stripe Voiles at, a yard 15c

500 yards of 36 inch Percales at, a yard 20c

Basement.

MILLINERY

11 Trimmed Hats, regularly $2.95, at	$1.48
68 banded tailored Straw Hats, Milan and rough straw, regularly $3.95, at	$1.98
12 Trimmed Hats, regularly $4.95, at	$2.48
17 Banded Milan Hats, regularly $4.95, at	$2.95
71 Trimmed Hats, regularly $4.95, at	$2.95

Basement.

CORSETS

300 Corsets of summer weight Net or Coutil, medium low bust styles, double boned; hose supporters front and sides, not a cheap corset in the lot. Sizes 18 to 30 at 75c

Basement.

Boys' Hats

235 boys' and children's Felt, Straw and Panama Hats, odd sizes and lots, formerly up to $2.00, at

45c

Basement.

Boys' Union Suits

80 Union Suits for boys 8 to 12 years, formerly 65c and 75c, at 35c

73 Corduroy Suits for boys, sizes 5 to 16 years, at $5.95

Basement.

"Der Tag."

ENVOY REVEALS HUN WAR PLOT.

Conspiracy at Potsdam Made Final Decision.

German Diplomat Boasts of Part in Conference.

Financiers Given Two Weeks to Get Ready.

[EXCLUSIVE DISPATCH.]

NEW YORK, May 28.—The inside story of the Potsdam conference, at which the Kaiser decided on war, was told to United States Ambassador Henry Morgenthau by a German who was present at the Kaiser's command.

This man was Baron Wangenheim, the German Ambassador at Constantinople, when the war began. Mr. Morgenthau tells the story in the June issue of World's Work. He says:

"The German Ambassador left for Berlin soon after the assassination of the Austrian Archduke, and he now revealed the cause of his sudden disappearance. The Kaiser, he told me, had summoned him to Berlin for a conference. This meeting took place at Potsdam on July 5. The Kaiser presided, nearly all the Ambassadors attended, Wangenheim came to tell of Turkey and enlighten his associates on the situation in Constantinople. Moltke, then Chief of Staff, was there, representing the army, and Tirpitz spoke for the navy. The great bankers, railroad directors and the captains of German industry, all of whom were as necessary to Germany war preparations as the army itself, also attended.

READY FOR WAR.

"Wangenheim now told me that the Kaiser solemnly put the question to each man in turn: 'Was he ready for war?' All replied 'Yes' except the financiers. They said that they must have two weeks to sell their foreign securities and to make loans. At that time few people had looked upon the Sarajevo tragedy as likely to cause war. This conference took all precautions that no suspicion should be aroused. It decided to give the bankers time to readjust their finances for the coming war, and then the several members went quietly back to their work or started on vacations. The Kaiser went to Norway on his yacht, Bethmann-Hollweg went for a rest and Wangenheim returned to Constantinople.

"In telling me about this conference, Wangenheim, of course, admitted that Germany had precipitated the war. I think that he was rather proud of the whole performance, proud that Germany had gone about the matter in so methodical and far-seeing a way, especially proud that he himself had been invited to participate in so momentous a gathering. The several blue, red and yellow books which flooded Europe the few months following the outbreak and the hundreds of documents which were issued by Germany's propagandists attempting to establish Germany's innocence never made any impression on me. For my conclusions as to the responsibility are not based on suspicions or beliefs, or the study of circumstantial data. I do not have to reason or argue about matters. I know.

"The conspiracy that has caused this greatest of human tragedies was hatched by the Kaiser and his imperial crew at this Potsdam conference of July 14, 1914.

"One of the chief participants, flushed with his triumph at the apparent success of the plot, told me the details with his own mouth. Whenever I hear people arguing about the responsibility for this war, or read the clumsy and lying excuses put forth by Germany, I simply recall the burly figure of Wangenheim as he appeared that August afternoon, puffing away at a huge black cigar, and giving me his account of this historic meeting. Why waste any time discussing the matter after that?

"This imperial conference took place July 5, the Serbian ultimatum was sent out July 22. That is just about two weeks interval which the financiers had demanded to complete their plans. All the great stock exchanges of the world show that the German bankers profitably used this interval. Their records disclose that stocks were being sold in large quantities and that prices declined rapidly. At that time the markets were somewhat puzzled at this movement. Wangenheim's explanation clears up any doubts that may still remain. Germany was changing her securities into cash for war purposes.

MARKET SHOWS FACT.

"If any one wishes to verify Wangenheim I would suggest that he examine the quotations of the New York Stock Market for those two historical weeks. He will find that there were astonishing slumps in quotations, especially on the stocks that had an international market. Between July 6 and July 22, U. P. dropped from 155⅛ to 127⅝, B. & O. from 91¼ to 81, U. S. Steel from 61 to 59⅛, Can. Pac. from 194 to 185¼ and Nor. Pac. from 111 3-8 to 103. At that time the high protectionists were blaming the Simmons-Underwood Tariff Act as responsible for this fall in values, other critics of the administration attributed it to the Federal Reserve Act—which had not yet been passed. How little the Wall Street brokers and the financial experts realized that an imperial conference held in Potsdam, presided over by the Kaiser, was the real force that was then depressing the market.

"Wangenheim not only gave the details of the Potsdam conference but he disclosed the same secret to the Marquis Carroni, the Italian Ambassador at Constantinople. Italy was at that time, technically Germany's ally."

AIRCRAFT INQUIRY IS STARTED; EDGAR FIRST.

[BY A. P. DAY WIRE.]

WASHINGTON, May 29.—Inquiry into expenditures on aviation fields was taken up today, when the Senate Military Subcommittee, of which Senator Thomas of Colorado is chairman, opened its investigation into the airplane situation.

The committee questioned at length Col. Clinton S. Edgar of the War Department, in charge of construction of fields, who told what contracts had been awarded and what money had been spent.

CLASSIFIED INDEX.

	Page.	Col.
ONE-TIME NOTICES	8	1
LOST, FOUND, STRAYED, ETC.	8	1
SPECIAL NOTICES—Miscellaneous	8	1-2
PERSONALS—Business	8	2
BUSINESS ANNOUNCEMENTS	8	2-3
EDUCATIONAL	8	3
WANTED—Help, Male	8	[illegible]
WANTED—Help, Female	8	[illegible]
WANTED—Help, Male and Female	8	7-8
WANTED—Salesmen, Agents, Etc.	8	8
EMPLOYMENT AGENCIES	8	8
WANTED—Situations, Male	8-9	8, 1
WANTED—Situations, Female	9	[illegible]
WANTED—Situations, Male and Female	9	[illegible]
[illegible]	[illegible]	[illegible]

Classified Liners.

CLASSIFIED ADVERTISING RATES.

Minimum space 2 lines, or 12 words. No transaction of less than 25 cents. Eight cents a line each insertion daily. Twelve cents a line each insertion Sunday.

EXCEPTIONS—The rates under all automobile classifications are 10c a line for each insertion daily, and 15c a line for each insertion Sunday. A rate of 16c a line daily and 20c a line Sunday applies to advertisements under the headings of "Society Meetings," "Funerals," Special Notices," "Stocks and Bonds," "Street Improvement Bonds," "Money to Loan," "Salary and Chattels," "Money to Loan, Diamonds and Jewelry," "Physicians," "Medical," "Detectives," "Sanatoriums," and "Baths and Massage."

Minimum charge applies to each single and nonconsecutive insertion. Count five average words for the first line, and seven average words for each additional line in advertisements not indented, lined-up or capitalized.

The Times will not be responsible for more than one incorrect insertion of any advertisement ordered for more than one time. The inadvertent omission of advertising will be rectified only by the cancellation of the charge made for the service ordered. Adjustments for errors will be made in accordance with published rules and regulations. The right is reserved to classify all advertisements under appropriate headings, and to reject objectionable advertising.

ONE-TIME NOTICES—
Chances of the Hour.

[Under the following headings the most timely and effective announcements of their respective kinds are regularly printed.]

DOCTOR FOR MEN—SPECIALTY 30 YEARS. New methods. Permanent results. Examinations free. 219 Douglas bldg. 3rd and Spring.

RAZOR BLADES RESHARPENED — DOUBLE edges, 25c doz.; single, 25c; razors honed, 25c. C. E. Berg, 604½ South Spring.

LOST—FOUND—STRAYED—
and Stolen.

LOST—BLACK AND TAN CURLY COATED AIREDALE; LICENSE NO. 8602. REWARD. 4640 TEMPLE ST. PHONE PALMER, HOLLYWOOD 129—44155.

LOST—TUESDAY EVENING ON SAN FERNANDO road or N. Broadway; overcoat, Hart, Schaffner & Marx make, size 35, brown and black, mixed rough material. Reward. GEO. C. STANLEY, 234 Broadway, San Gabriel. Phone 724-J-5.

LOST—ON BROADWAY, BETWEEN HOFFMAN'S Millinery and Bullock's, old fashioned brooch with diamond setting. Tuesday, May 28. Finder please return to P. E. LOST AND FOUND, and receive reward.

LOST—STRAYED OR STOLEN, DARK BRINDLE pit bull terrier; white spot under throat, heavy studded collar. Suitable reward for return. 1801 W. 48TH PLACE, or information regarding, phone Vermont 4096—F1200.

LOST — PEDIGREED SCOTCH COLLIE, MALE, answers to "Rex." Collar not on. Any person harboring this dog will be prosecuted. Reward for information and return to 2019 ELLENDALE. [illegible]

LOST — FRIDAY NIGHT AT VERNON, WATCH chain, with gold knife on, and elk's tooth, with 2 small diamonds, engraved J. S. Woody. Liberal reward if returned to 759 S. OLIVE. Call Main 1126.

LOST—[illegible] U. S. ROYAL CORD TIRE, RIM cover and inner tube. No. 12769131. Reward for return to OWEN BROS. & WELLS, 447 S. Wall st. Phone F2673.

FOUND—DITCHED ON LINDA VISTA ROAD, Hudson Super-Six auto. Owner can have upon absolute proof of ownership and payment of charges. 132 TITLE INSURANCE BLDG.

LOST—PARTY WHO TOOK BLUE GEORGETTE cape hat from ladies' dressing-room at Goldberg's Pav., May 28, is known. To avoid arrest return at once. 255 S. BUNKER HILL.

LOST—PROBABLY TAKEN BY MISTAKE, SUIT case, containing nurse's books, etc., also letters, Tuesday p.m., Bimini Baths car, Vernon ave. line. Reward. PICO 1717.

LOST—A BLACK FOX WHOLE SKIN FUR. LOST Monday night out of a machine between 27th and Normandie and 41st and Moneta. Call 72610 and receive reward.

LOST—SMALL LEATHER POCKETBOOK CONtaining $30 in bills, needed badly, between Hoover Market and 7th and Hill. Reward. Phone BROADWAY 6655.

PERSONAL—SHOULD LIKE TO MAKE ACquaintance, young man taking short story correspondence course. Address N, box 207, TIMES OFFICE.

LOST — SPECTACLES, BI-FOCAL, IMITATION shell. Reward for return of same to C. LOWELL, 237 W. 33rd st.

LOST—BLACK AND WHITE COLLIE DOG, HAD on harness with name and license, No. 15882. Name Mackie Fluckinger. 1111 W. 69TH ST. Vermont 1344. Reward.

LOST — FROM HERMOSA BEACH, AIREDALE dog, male, name Bob, 2 years old; been sheared [illegible] white spot on breast. Reward. P.O. Box 774, Hermosa Beach.

LOST—LIBERAL REWARD. GOLD WRIST watch, oblong shape, monogram on back. Phone 577469 or return to 1956 WHITLEY AVE., Hollywood.

LOST—AMETHYST AND PEARL CRESCENT brooch on Bixel, Ingraham and Whittier sts., between Bixel Cafeteria and Netherlands Cafe. Reward. 1227 W. 7TH ST.

LOST—COAT OF ARMS, NECKTIE PIN, SET with diamonds, last Saturday, at 4th and Spring sts. Reward. Return to 529 I. W. HELLMAN BLDG.

LOST—BETWEEN PASADENA AND RIVERSIDE, an auto battery. Reward offered for same by VAIL CO., 520 Metropolitan Bldg.

LOST—MONDAY NIGHT ON LONG BEACH BLVD. black grip. Reward. H. T. INADA, 145 American, Long Beach.

LOST—BLACK HANDBAG, BETWEEN POMONA and Puente. E. WILLIAMS, Box 1626, Los Angeles.

LOST — PACKAGE OF PAPERS, ARMY DIScharge, naturalization papers and will. Reward. 1148 W. 10TH ST. 53112.

LOST—PAIR OF GLASSES IN SILVER CASE. Finder call 10771 or PICO 1872. Residence address WEST 6725. Reward offered.

LOST—WHITE CLOISONNE BAR PIN, BETWEEN Mason Operahouse and Arapahoe st. Reward. [illegible] ARAPAHOE.

LOST—FUR NECK PIECE, TUESDAY, ST. JAMES Park or Chester Place. Reward. 1919 BONSALLO AVE. Phone 22528.

LOST—BLACK POCKET MEMORANDUM BOOK, only valuable to owner. Please return MOROSCO BOX OFFICE, get $1 reward.

LOST—LADY'S EYEGLASSES WITH STRING chain. Phone Vermont 1506, or 1932 W. 48TH ST. Reward.

LOST — BLACK AND WHITE SHEPHERD DOG; answers to name of Binks. Reward. 763 S. CARONDELET. Mrs. Moore.

LOST—BUNCH OF KEYS OUT OF AUTO. PHONE 60709. Reward. GEO. SCHAFFER.

LOST—SMALL SQUARE SILVER WRIST WATCH. Liberal reward. 886 S. WESTERN. 568451.

FOUND—LADY'S GOLD WRIST WATCH, WITH initials on case. Apply MRS. DUKE, 10922.

LOST—A DIAMOND EARRING, SUITABLE REward. 560196. 833 S. VAN NESS AVE.

FOUND—CHILD'S NEW TRICYCLE, PARTY CAN have same by paying for ad. Phone VT. 3211.

LOST—DOWNTOWN, BROWN MINK NECK FUR. Finder phone 56627 and receive reward.

LOST—IVORY ROSEBUD PIN, FINDER PLEASE call 560081. Reward.

LOST—NATURAL MINK FUR, MONDAY. 52258. Reward.

SPECIAL NOTICES—
Miscellaneous.

WOMEN'S DISEASES, ALL TROUBLES, SPECIAList, 813 W. 3rd st., bet. Bdy.-Hill, suite 203.

Baths and Massage.

BATHS, MASSAGE, SWEATS, OIL RUBS. MISS [illegible], Graduate masseuse, 855 W. 7th.

SPECIAL NOTICES—
Miscellaneous.

Baths and Massage.

BATHS, CABINET SWEATS, MASSAGE, SWEDish movements, oil treatments, masseur, masseuse. 223 UNION LEAGUE BLDG., Second and Hill. Open evenings.

BATHS, CABINET SWEATS, MASSAGE, SWEDISH movements, oil treatments. Masseur, masseuse. 223 UNION LEAGUE BLDG., 2nd and Hill. Open evenings.

MASSAGE, CABINET SWEATS, OPERATORS both sexes. 208 WRIGHT & CALLENDER BLDG., Fourth and Hill. Open Sunday.

ELECTRIC SWEATS, BATHS, MASSAGE, MRS. CARPENTER & MRS. HALL, 938 W. Seventh. Masseuse and masseur. Open Sundays.

CRYSTAL INSTITUTE, MASSAGE, 402 GROSSE Bldg., 6th and Spring. Hours 10 to 6. Open Sundays. Attendants both sexes. Cabinet sweats.

LILLIAN STANLEY, GRADUATE MASSEUSE, ATtendants both sexes. 247 S. BDWY. Open Sun.

MAY SEDGEWICK, BATH, MASSAGE, 520 S. Broadway, room 318. Masseuse, masseur.

BATHS AND MASSAGE, ATT. BOTH SEXES. 518 SEVERANCE BLDG., Sixth and Main. Open Sun.

MASSAGE, CABINET SWEATS. OPERATORS both sexes. 337½ S. HILL ST., 10 to 6.

Medical.

NATURAL METHODS IN CHRONIC DISEASES. Diseases of old age and metabolism, diabetes, Bright's, sclerosis, senility yield to my Bio-Electro-Dynamic methods.

SKIN DISEASES; psoriasis, acne, eczema, lupus, baldness, boils, and all lesions caused by micro-organisms, readily clear under ULTRA VIOLET RAY (genuine.)

NERVOUS AND MENTAL: A superior system of nerve feeding and invigoration for locomotor ataxia, neurasthenia, chorea, paralysis, and all nervous conditions. DR. F. J. COOK, 616 Hibernian Bldg. A4689.

REMOVAL NOTICE—

DR. T. FLOYD BROWN, formerly at 1411 Baker-Detwiler Bldg., announces the removal of his offices to Suite 1110 Baker-Detwiler Bldg. Hours 1 to 5 p.m. Specializing in plastic and orificial surgery and skin diseases. 412 W. Sixth st. Phone MAIN 8378.

PERSONALS—
Business.

PERSONAL— 50 CENTS.

SEE THE SAND GAZER.
DR. MUNDO DARE, ORDAINED.

Different from all others; 14 years in Los Angeles; tells what you wish to know or no charge; any clairvoyant can tell your name, past and present, if wife, husband, sweetheart or friend is true; the wizard of the shifting sands tells all this at a glance. You must see him eventually, why not now? IN HIS DEPARTMENT HE STANDS SUPREME. Come, test him and be convinced. The only psychic who really proves his power to help you. Hours 12 to 8 daily, and Sundays. Special reading, this week 50c. Maid in attendance. 1920 S. FIGUEROA. Phone 22141. No sign. Come today.

PERSONAL—

PEERLESS PALMER.
50c READINGS THIS WEEK 50c

The greatest psychic the world has ever known, calls you by name, tells exactly what you wish to know. If the one you love loves you, if wife or sweetheart is true or false, tells how to overcome evil influences, how to win the one you love, how to be successful in business, courtship and marriage. He gives more success, more facts and more information, more help, more satisfaction than any other medium.

GEORGE PALMER, 614 S. Hope st.
Hours 10 to 6 daily, Sunday 12 to 2.

PERSONAL—WHAT HE DOES FOR
50 CENTS—50 CENTS—50 CENTS.

I call your name, how long you will live, what condition your business is in, how to improve it; I tell you all about wife, husband, sweetheart, how to win the love of those you desire; I tell of journeys, changes, speculations, investments, what to do to obtain best results, whom to trust, whom to shun, whom you will marry, when, what they are like. If you fail, there is a reason. I tell it, and that, too, without asking you a question. When in doubt consult Los Angeles' favorite clairvoyant. Residence, 2408 S. GRAND AVE. Hours 10 to 6; Sunday, 10 to 2.

PERSONAL—MME. ADAIR—

She asks no questions but tells you all. Do you want to get proof, facts and names as to whether husband, wife or sweetheart is true or false? Do you want success in luck, love, marriage, speculation and business? Special attention given to the location and discovery of old estates, lost documents, lost or absent friends. Also if you desire to know the life and fate of those dear to you, see her. All business sacred and confidential. No matter what may be your trouble, she will help you or no fee. Reading, $1. Hours, 10 to 8. 1915 S. GRAND.

PERSONAL—

PROF. J. A. MURDOCK,
THE INCOMPARABLE
PSYCHIC.
THE BEST KNOWN AND MOST WIDELY
CONSULTED PSYCHIC IN
CALIFORNIA.

If there is anything you want to know and contemplate consulting a psychic, why not consult the best first, and get results? It is the cheapest in the end. 4812 SECOND AVE., S.E. COR. SECOND AVE. and W. 48TH ST. TAKE GRAND AVE CAR marked MESA DRIVE.

PERSONAL—

HENLEY,
CALIFORNIA'S NOTED PSYCHIC,
29 years' continued success in this city.
READINGS DAILY. SEE HIM. DON'T DELAY.
SUNLAND—317 W. THIRD.

PERSONAL—MAKE NO CHANGE UNTIL YOU have consulted the Master Psychic, Prof. Clarke, sees all and tells all, with names and dates. Readings daily, 10 to 7. Low fee, 50c up. 638 S. ALVARADO ST., opposite Westlake Park. 556181, Wilshire 2066.

PERSONAL—LADIES, ASK YOUR DRUGGIST FOR Chichesters Pills, the Diamond Brand, for years known as the best, safest, always reliable. Take no other. Chichesters Diamond Brand Pills are sold everywhere.

PERSONAL—PARTY GOING EAST WITH AUTO would like to communicate with party desiring to go same way. References exchanged. Address box 74, TIMES OFFICE, Pasadena.

PERSONAL—PROF. ALTHOUSE, NOTED ASTROLoger and palmist, 32 years in Los Angeles; largest practice; highest grade of work. High-class patronage solicited. 621 S. BROADWAY.

PERSONAL — FOR SALE—A LADY'S SAMPLE suit of black velvet, size 36; splendid belted model, will take $30 cash. 245 S. BROADWAY.

PERSONAL—I AM DRIVING BY AUTO TO SALT Lake and Wyoming, about June 1st. Want party to accompany me. O, box 283, TIMES OFFICE.

PERSONAL—RUDOLPH B. KOUBA, OR RELAtives, communicate with FATHER KOUBA, S. J., 45 Cooper st., Boston, Mass.

PERSONAL—LADY DRIVING TO SAN FRANCISco Saturday will take passenger. Fare $10. Phone GARVANZA 269.

PERSONAL—GRADUATE NURSE HAS COMFORTable home; will care for aged patient by the month or for life. 126 W. 79TH ST. So. 6802.

BUSINESS ANNOUNCEMENTS—
Miscellaneous.

PAPER HAS QUADRUPLED THROUGHOUT THE world, but our prices are 7 years old. We have contracts with eastern mills, our prices cannot advance; you get the benefit. Parties not buying paper in carload lots cannot obtain blank stock as low as we sell ours printed. Can print you 50,000 envelopes, letters (circular,) any day or night.

1000	printed cards	$1.50
1000	printed bond letterheads or env.	$2.50
1000	printed linen cards	$2.00
1000	homespun linen let. heads or env.	$3.00
1000	typewritten letters (say 300 words)	$3.00
1000	coin, seed or drug envelopes, printed	$2.25
500	linen business announcements	$3.00
500	6x9 circulars, $1.75; 1000	$2.25
500	printed legal numbered paper	$2.15
250	billheads, statements, contracts, etc.	$1.00
25	wedding announcements or invitations	$2.00
500	sheets typewriter paper	50c up

Pico 2283. Work finished today you pay postage. PANAMA PRINTING PLANT, 212 Mercantile Pl.

TO THE PUBLIC—I WILL INSTALL HOT WATER heater in your home which I guarantee to be absolutely safe and economical, will demonstrate at your request; you be the judge. R. L. MILLER, 331 S. Westlake ave. Phone Wilshire 3844.

CAN HANDLE SOME ADDITIONAL MACHINE work, jobbing or contract, satisfaction guaranteed and reasonable prices charged. CENTRAL IRON WORKS, 753 New High st. Phone Broadway 3636.

BED BUGS—EXTERMINATED—BED BUGS. GUARANTEED. AMERICAN CHEMICAL FUMIGATING CO., 316 S. FIGUEROA, M. 2017; A69176.

FOR SALE—CHALLENGE PRINTING PRESSES, 23 1-4-in. Advance paper cutter; Multigraph machines; low price for cash. Address PP, box 352, TIMES SPRING ST. BRANCH.

MSS. EDITED, TYPED; SCENARIO WRITING taught; music dictations arranged, copied. DALY, Majestic Theater.

BUSINESS LETTERS TYPEWRITTEN, 10C PAGE. Stenographer. 705 FERGUSON BUILDING, Third and Hill.

LOS ANGELES CAN CO., 303-313 N. AVENUE 20. Phone 10609, EAST 389.

PRICE SMASHING WALLPAPER SALE NOW ON at FISHER DEC. SHOP, 2106 W. Seventh.

MEN'S USED CLOTHING BOUGHT, TOP PRICES paid. Cohen, 503½ S. Spring. Pico 634; F2896.

1000 CARDS $1; ALL PRINTING LOW PRICES. REMS, 227 Mercantile Pl. (Florentine stairway.)

BUSINESS MAIL ADDRESS, $1.00 PER MONTH. 705 FERGUSON BUILDING, THIRD AND HILL.

500 LETTERS MULTIGRAPHED, $1. G. N. REED, 626 San Fernando Bldg. Main 2128.

F. Y. GENTRY, EXPERT ACCOUNTANT. SMALL accounts taken. 406 CENTRAL BLDG. A5411.

$1.50—GUARANTEED PIANO TUNING—$1.50 317 W. 30TH ST. Home 25007.

Attorneys and Counselors.

ALL PROPERTY INTERESTS, DAMAGES, DEBTS, recovered, anywhere; no charge unless successful. LEGAL AID & SERVICE CO., 15291, 605 Haas Bldg., Seventh at Broadway.

TRUSTEN P. DYER, ATTY., NOTARY. DYER Law & Coll. Co. Collections everywhere. 741 Cit. Nat. Bank Bldg., 5th and Spring. 11514.

ADVICE FREE, DAMAGE CASES, ALL MATTERS. MR. COBB, 807 Wright-Callender Bldg. F4177.

ALL LEGAL MATTERS ATTENDED. CONSULTAtion free. W. A. JENKINS, 906 Marsh-Strong Bldg.

FREE LEGAL ADVICE, ALL CASES; PROMPT service. 337 MER NAT BK BLDG. 6th & Spring.

Contractors and Builders.

CONTRACTOR AND BUILDER—
And general repairing of experience, price and quality. WEST 385, from 5 to 7:30 p.m.

SEWERS, CESSPOOLS. IF YOU WANT TO SAVE money call evenings and mornings. BOYLE 268.

H. W. CHARLTON & CO., DESIGNING, BUILDing. 1120-21 Haas Bldg., 7th & Bdwy. F1929.

Furs.

FURS OF ALL KINDS REMODELED AND RECUT, old coats made up into up-to-date coatees, at reasonable prices; old furs made like new; foxes opened, relined, from $5 up. Highest cash prices for raw fur skins. Mail orders solicited. JOHN KLEIN, corner 8th and Bdwy. Phone 15652.

M. BURGER, EXPERT FURRIER, 648 S. BDWY. A9642. Furs remodeled, recut. Honest prices.

FURS—WE SELL FOR LESS.
JOHN KLEIN, cor. Eighth and Broadway. 15652.

BUSINESS ANNOUNCEMENTS—
Miscellaneous.

Manicuring, Chiropody, Facial, Scalp Treatments, Hairdressing.

THE DUPREE METHOD OF SCALP TREATMENTS stops dandruff and promotes healthful hair. FOLLICIDE SHOP, 430 S. Bdwy., Room 612.

AGNES BALL, 814 EXCHANGE BLDG., MANIcuring, shampooing, face massage, scalp treatment. Hours, 11 to 7; Sunday, 11 to 5. Price 50c.

MISS KELLY—NU FOOT TREATMENT FOR tired, aching and swollen feet. Office, 418 WASHINGTON BLDG., 311½ S. Spring st.

LILLIAN BURTON, FIRST-CLASS MANICURIST. FERGUSON BLDG., Third and Hill. Office 209.

MME. HIBBARD, ELECTRICAL FACIAL SWEATS, shampooing, massage. 324 W. 11TH ST.

BEST PERMANENT HAIR WAVE GIVEN BY STEFAN ANYZEWSKI, 509 Cons. Realty Bldg.

MISS JOHNSON, SCALP TREATMENTS, 207 S. BROADWAY, Room 217.

SHAMPOOING, FACIAL AND SCALP MASSAGE. Hours 1 to 7. 1228 S. GRAND AVE.

BEST, MOST SCIENTIFIC SCALP, FACIAL treatments. Guarantee satisfaction. 934 FIG.

SENORITA J. MENDEZ, FIRST-CLASS MANICURist, facial and scalp. 321½ W. FOURTH ST.

CHICAGO TOILET PARLORS, 424 S. BDWY. Suite 421. Hours 10-6. Open Sunday.

Transfer and Express—Shipping.

PARK TRANSFER CO., PIANO AND FURNITURE moving specialty. Pico 268, F4267. Trunks, 25c.

Cesspool Cleaners.

CALIFORNIA CESSPOOL CLEANING CO. WIL. 1512. UNDERGROUND DRAINING. 599107.

Patents and Patent Attorneys.

WESTALL & WALLACE,
PATENT ATTORNEYS.
JOSEPH F. WESTALL, Counsellor in Patent and Trade-mark Causes, and
EARNEST L. WALLACE, formerly Examiner in United States Patent Office.
PATENT BOOK FREE.
Los Angeles and Washington Offices.
516 TRUST & SAVINGS BLDG.
MAIN 8508. 6TH AND SPRING. F5683.

HAZARD & MILLER—
Pioneer Patent Agency. Uninterruptedly in business in L. A. since 1878. H. Miller, 3 years' examiner in U. S. Patent Office. Hazard's Book on Patents free. 504-6 CENTRAL BLDG., 6th, Main.

PATENTS, $45; ADVICE FREE; INVENTORS make big money. MARTELL, 211 Temple st., opposite Courthouse.

EDUCATIONAL—
Miscellaneous.

FOR SALE—ATTENTION! A RARE OPPORTUNITY for schools and business colleges. We have few new visigraphs, which will sell for less than half. 684 S. SPRING. F8751.

Y.W.C.A. SUMMER SCHOOL, 251 S. HILL ST. Commercial school, dressmaking, millinery, cooking, French, expression, music.

WANTED—PUPILS IN RETOUCHING. RETOUCHING FOR THE TRADE. COOPER STUDIO, 332 FIGUEROA ST. PHONE A5041.

WANTED—EXPERIENCED TEACHER WISHES children to tutor. Elementary and advanced work. Residence, 1606B LOS PALMAS AVE., Hollywood.

FRENCH OR SPANISH LESSONS, CONVERSAtional method, rates $2 month, 2 lessons week. MRS. G. LUR GENESTE, 1222 Crown Hill. 58118.

STUDIO OF ART, WOOD CARVING. FLORENCE E. WALKER, Instructor, 767 Edgemont. 597104.

Musical and Dramatic.

PIANO, VOICE, VIOLIN, HARMONY, HIGH-grade instruction. Beginners or advanced pupils, students' recitals. BACH SCHOOL OF MUSIC AND ART, 1350 S. Figueroa. 21214.

CONJURING, SLIGHT OF HAND, CARDS, COINS, etc., taught. Phone after 7 p.m., RENTON, 227 Mt. Washington drive. Tel. 31534.

Professions and Languages.

SUPERVISORS' AND TEACHERS' SCHOOL OF PENMANSHIP, LOUISA MARIA SPENCER. Courses: Physical training through Rythmical Penmanship; descriptive word building thru script forms; Spencer, Zaner and Palmer certificates awarded. 416-417 Metropolitan Bldg., Los Angeles, Cal. Business Phone 15006; Res., Bdwy. 4584.

FRENCH — PRONUNCIATION, CONVERSATION and grammar courses, native Parisian teacher; and SPANISH by teacher from Argentina. Personal instruction. EXPERT SHORTHAND CO., 310 Fay, 3rd and Hill.

SPANISH TAUGHT BY EXPERT, RAPID COMmercial course. 412 MASON OPERAHOUSE.

WANTED—HELP—
Male.

[Note.—Applicants for positions are advised not to send original recommendations in answer to ads. Send duplicates only.]

Miscellaneous.

WANTED—BOOK-KEEPERS & CLERKS..$65-$150

3 young men book-keepers (good exp.)	$90-$100
Price clerk (hdw. exp.) good co.	$75
Clerical man (dry goods exp. preferred)	$75-$85
3 young stenos. (1 beginner)	$65-$75
A-1 salesman (whise exp.) city	$100
OUT-OF-TOWN POSITIONS.	
Credit man and B.K. (retail)	$150
Book-keeper and credit man (2)	$100-$125
Title man	Start $125
Escrow man	Start $125
Steno. and clerk (A-1 co.)	Start $110
Elliott-Fisher B.K.'s (2)	$125-$150
Young man (good ad inch.)	$75-$100
SALESMEN.	
Silk and dress goods salesman	$27.50
Grocery salesmen (3)	$100-$110
Shoe salesman	P.M.'s and $30
Shoe and men's furnishings	$100-$125
Clothing and men's furn.	$27.50
Auto tire and accessory salesman	$110 & bonus
Hardware salesman	$100-$125
Men's furn. salesman	$125-$150
A-1 clothing salesman	$150
MECHANICS.	
Refrigerating engineers (2)	$125
Machinists (2)	$125
Tire and auto repair man	$125
Garage foreman	$175
Manager steam elec. plant	$100-$125
All-round elec. man	$150
MISCELLANEOUS.	
Mgr. high-class confect. store	$150-$200
Yard mgr., lumber co.	$125-$150
Asst. mgr. creamery co.	Start $125
Window trimmer and card writer	Start $125
Window trimmer (dry goods exp.)	Open

Office closed May 30. Call early Friday a.m. BUSINESS MEN'S CLEARING HOUSE (Agency,) 516 Security Bldg., Fifth and Spring sts.

WANTED—

First-class male stenographer, exempt or over 31, for secretarial position in Northern Mexico. Salary open. Employer here.

Experienced clerical assistant with knowledge of book-keeping, exempt or over 31, for Northern Mexico. Salary $150 per month. Employer here.

Book-keeper, exempt or over 31, familiar with cost accounting, for Northern Mexico. Salary $150 per month. Employer here.

Experienced clerical assistant, single, exempt, who can operate typewriter, for Arizona. Salary $125 per month.

Stenographer and clerical assistant, exempt, for Arizona. Salary $125 per month.

Experienced grocery clerk, exempt, for Arizona. Salary $110 per month.

Experienced young man stenographer, preferably with knowledge of book-keeping, for position in Ventura. Salary $100 per month.

Experienced paper stock man, exempt or over 31. Salary $22.50 per week.

EDUCATIONAL EXPERT COMPANY,
704-705 Haas Bldg. (Agency,) Broadway at 7th.
Apply Friday morning. Closed Decoration Day.

WANTED—BANK LDG. CLK., UNDER 35..$100

Bank teller, north, excellent opportunity	$125
Night ledger clerk, under 35, Arizona	$125
Stenographer, mercantile company, Arizona	$125
Cashier, telegraph operator, Imperial Valley	$90
Meter reader, collector, Imperial Valley	$90
Assistant credit man, mercantile, 25-35	$100
Exp. collection correspondent, 25-35	$110
Ledger clerk, Broadway company	$90
Shipping clerk, merchandise experience	$90
Stock record man, wholesale paper	$90
Retail grocery salesman, Arizona	$110
Auto accessory salesman (experienced)	$125
Mechanical draftsman, mine exp., Arizona	$175
Timekpr., fam. lab. dist., underground, Aris.	$140

Office closed Thursday.
REFERENCE ASSOCIATION, INC.
CENTRAL BLDG. (AGENCY.) 6th and Main.

WANTED—

CYANIDE MILL FOREMAN, Nev. A1 mine	$165
STOCK CLERK, city, paper or stationery exp.	$100
ASST. BKPR., Ariz., good town, high altitude	$110
BKPR., New Mexico, genl. mdse	$125
TELEGRAPHER and Cashier, Imperial Valley, not a Ry. job, A1 future	$90 to start
TIMEKEEPER and Stenographer, Ariz. mine	$150
JUNIOR CLERK, age 17-19, no exp.	$35-$50
OFFICE BOY, mfg. plant	$40
TWO DELICATESSEN MEN, city in Ariz.	$75-$100

OPEN THURSDAY ONLY BETWEEN 11-12 A.M.
CALIFORNIA COMMERCIAL SERVICE,
Brockman Bldg. Agency. 7th and Grand.

WANTED—A-1 STENOGRAPHER FOR SAN FRANcisco, $110, fine future. Stenographer, large general store, Arizona, $100-$110, very good advancement. Experienced bank book-keeper, good local opening for right man, $80-$90. Stenographer and assistant in purchasing department, Imperial Valley, $110. Storeroom and other clerical men, Imperial Valley, good salaries. Other openings. Better register. CLOSED TODAY. F. S. BEAVIS, Agency for "EVERYTHING HUMAN FOR THE OFFICE." Investment Bldg.

WANTED—BRIGHT YOUNG MEN OVER 18 TO prepare for LOS ANGELES postoffice clerks and letter carriers. Extra good starting salary now. Fine promotion. See IMMEDIATELY, MR. HOFF, CIVIL SERVICE TRAINING EXPERT, 7th floor Grosse Bldg., 6th and Spring sts. See Inst. adv.

WANTED—

Book-keeper and stenographer (city,) start..$100
Prefer mch. exp. Call Friday a.m.
BUSINESS MEN'S CLEARING HOUSE (Agency,)
516 Security Bldg., 5th and Spring sts.

WANTED—COMPETENT CHEF AND TWO FIRST-class helpers in Atascadero, combined salaries $225, room and board. Meet manager at PICKWICK STAGE OFFICE, 617 S. Hill st., Thursday morning, 8 to 12. DAN. J. LYONS.

WANTED—FEEDERS AND WIRE TYERS FOR two gas-drive Sandwich hay presses, 2000 tons without moving out of field; will pay 17 cents; only first-class men wanted, who can turn out tonnage. Address C. N. GILL, W.O.W. Bldg., Bakersfield, Cal.

WANTED—HANDY MAN QUALIFIED TO PUT UP line shaft and babbitt and scrape bearings, string electrical wires and general work about factory. Apply Friday morning. BOYLE MFG. CO., 51st and Santa Fe ave.

WANTED—HONEST, RELIABLE JAPANESE BOY to help with general housework and take care of yard and garden, family of two; good house, room and board; wages ($30) thirty dollars per month. Telephone Burbank 119J. C. F. NESSELROAD.

WANTED—MAN FOR ORANGE RANCH IN ORange Co. Must be hard worker, have good disposition and be able to live in one-room furnished house. California experience not necessary. Call any time, 633 S. UNION AVE.

WANTED—FOR WHOLESALE HOUSE, COLLECtor with motorcycle. Must be able to give bond. Young man preferred. Call Friday or Saturday, between 9 and 11 a.m., SOUTHERN CALIFORNIA BEVERAGE CO., 1423 Alameda st.

WANTED—BOY WILL COME AND CLEAN CAR every day or so. Phone 568521 after 9 a.m.

WANTED—HELP—
Male.

NOTICE.

Space is not given under this heading to advertisements soliciting business patronage.

The Times uses every reasonable precaution to exclude false and fraudulent advertising from its columns. To this end, advertising patrons, as well as those who answer Times advertisements, are requested to report the receipt of improper communications to The Times Legal Department.

[Note.—Applicants for positions are advised not to send original recommendations in answer to ads. Send duplicates only.]

Miscellaneous.

WANTED—

FOLLOWING POSITIONS OPEN FOR
INTERVIEW FRIDAY MORNING.
"OFFICE CLOSED MEMORIAL DAY."

Office mgr., cost acct., Ariz. mine	$175-$200
Cyanide mill foreman, gas engines, rolls, etc., Dorr system, country	$165
B.K., for mine, exempt, country	$140
Office mgr., A1 B.K., auto tire exp.	$150
Lumber B.K. for country yard	$125
Settlement clerk, checking drivers	$125
Insurance adjuster, fire, life, accdt.	open
Temporary steno., about 3 months	$100
Bank B.K., fine country bank	$100 up
Bank teller, for country bank, who can speak Spanish, fine chance	$100
A1 book-keeper, good references	$100
Competent all around bank clerk, B.K., for small country bank, bond necessary	$100
Stock clerk, exp. wholesale paper	$22.50 wk.
Material and shipping clerk, near city	$85
Stock clerk with actual auto exp.	$20 wk.
Shipping clerk, traffic exp.	$80
Price clerks, with wholesale hardware exp., big others, good chances	$80-$85
Clerk, for wholesale dry goods line	$75
Elliott-Fisher opr., fine firm	$75
Good typist for billing dept., local	$70
Junior clerks, typists, can use several with good local firms	$45-$70

"WE GUARANTEE OUR POSITIONS."

PACIFIC AUDIT & SYSTEM CO., INC.,
Vocational Employment Placement Bureau,
964-5-6-7 Union Oil Bldg., 7th and Spring sts.
(Agency.)

WANTED—MURRAY & READY,
Leading Employment and Labor Agents,
110 E. Second st.

Caterpillar engineer, best 40, $3.25 day, fd.; tractor engineer, International, $3 day, fd.; gas hoist engineer, mine, $4.75 day; repair man, factory, $85 mo.; 5 machinists, lathe, 70c hour; 3 plain machinists, 70c hour; 2 shaper machinists, 65c hour; drill press man, 60c hour; bench machinist, 50c-65c hour; shop blacksmith, $4.50 day; blacksmith's helper, camp, $3.50 day; asst. engineer, sanatorium, $55 mo., fd.; machinist, sugar factory, 55c hour; engineer, city license, $75-$90 month; engineer, ice plant, city license, $110 mo.; 3 railroad machinists, $5 day; elec. hoist man, quarry, 45c hour; lather, Arizona, $3.50 per thousand; 3 bridge carpenters, free fare, $4 day; 2 machine miners, $4 day; fireman, oil, $3.50 day; camp dishwasher, mining co., $35 mo., fd.

Ranch hands, teamsters, milkers, choremen. Married ranchers, orchard and dairy men. Laborers, teamsters, city, country.

We Lead—Others Follow.

WANTED — MOTORMEN AND CONDUCTORS BY PACIFIC ELECTRIC RAILWAY. AGE 18 TO 55. APPLY IN PERSON, SUPERINTENDENT'S OFFICE, 218 PACIFIC ELECTRIC BLDG.

WANTED—MEN IN DEMAND.
Assaying is a fine profession. Mining is active and Assayers receive high salaries. Y.M.C.A. Mining School has excellent facilities to prepare you. Now is a good time to begin Auto Mechanics. Machinists, Vulcanizers, Welders and Chauffeurs are in demand. Enroll now for new class starting June 3rd. Write, phone or call Y.M.C.A. Schools.
10822. 715 S. HOPE ST. Main 1219.
(See Inst. Course ad.)

WANTED—ACCOUNTANTS FOR PUBLIC SERVice work, as well as corporations and large commercial firms are greatly needed. Enroll now in Y.M.C.A. Summer Class, commencing first week in June, in Accountancy, Auditing and Law, and qualify for a lucrative profession. Male stenographers and book-keepers are also in great demand. Get catalogue of information. Address W. P. McCAULEY, Registrar, Room 607 Y.M.C.A. Bldg. 10822. Main 1219. (See Inst. Course ad.)

WANTED—LEARN THE AUTOMOBILE AND TRACTOR TRADE at the largest, best equipped, EXCLUSIVE AUTOMOBILE and TRACTOR school (established 1905) you learn by actual practice in our big shops and field. Expert instructors. Life scholarship. Visit our school and get 64-page catalogue free. NATIONAL AUTOMOTIVE SCHOOL, Figueroa at Eighth st. (See Inst. adv.)

WANTED—RELIABLE MEN TO LEARN AUTOmobile repairing, driving and tractor engineering in the largest and best equipped school in the West. Interesting, healthful and profitable big demand for trained men at $20 to $45 per week. NATIONAL AUTOMOTIVE SCHOOL, 8th and Figueroa. Visitors welcome. See Inst. adv.

WANTED—
For sugar factory in Utah, employer here, fare advanced and free to 60 days.

Turner	$5.00, 9 hours
Machinist, lathe	$4.50, 9 hours
2 bench machinists	$4.00, 9 hours

HUMMEL BROTHERS, EMPLOYMENT AGENCY, 116-118 East Second st.

WANTED—TWO BRIGHT YOUNG MEN, GOOD education and appearance, to QUICKLY prepare for Los Angeles bank positions. BRING PARENT WITH YOU and see IMMEDIATELY, MR. HOFF, 7th floor Grosse Bldg., 6th and Spring sts. See Inst. Adv.

WANTED—BAKER AND PASTRY COOK, $100 & fd., Yellowstone Park; head laundry man and wife, Yellowstone; pantry man, $60; 2 fry cooks; counter waiter, $70; 2 elevator operators; linen man, $60; cook's helper; baker and pastry man, $90 and fd.; janitor, $15 per wk.; night porter. TOURIST EMPLOYMENT AGENCY, 145 S. Spring st., Room 212.

WANTED—
How old are you? Forty-fifty-sixty? Well, you are not too old to learn. A course in auto, truck and tractor mechanics will qualify you as an engineer, garage man, salesman or demonstrator. Short course. NATIONAL AUTOMOTIVE SCHOOL, 8th and Figueroa. See Inst. adv.

WANTED—SEVERAL YOUNG OR MIDDLE-aged men, good education, to prepare for Customhouse and Internal Revenue positions. Good salaries paid. See IMMEDIATELY, J. C. HOFF, CIVIL SERVICE TRAINING EXPERT, 7th floor Grosse Bldg., 6th and Spring sts. See Inst. adv.

WANTED—
THE
VOCATIONAL EMPLOYMENT DEPARTMENT,
Y. M. C. A.
Seventh and Hope streets.
To help boys and young men secure employment. Many calls coming in.
See SECRETARY.
Office hours, 8:30 a.m. to 12 noon.

WANTED—NEAT APPEARING YOUNG MAN TO JOIN OUR SALES FORCE, LEAVING TODAY, FOR A ROAD TRIP. CHANCE TO LEARN BUSINESS AND MAKE GOOD MONEY WHILE LEARNING. PLEASANT, OUTDOOR WORK. CHANCE OF A LIFETIME FOR THE RIGHT YOUNG MAN. CALL BEFORE NOON TODAY. 436 WILCOX BLDG.

WANTED—SEVERAL MEN UNDER 35; GOOD physique, to prepare for California railway mail clerks. FINE STARTING SALARY. EXCELLENT PROMOTION. See MR. HOFF, 7th floor, Grosse Bldg., Sixth and Spring sts. See Inst. ad.

WANTED—TEN BRIGHT BOYS OVER 18 OR MEN under 45 to coach for POSTOFFICE CLERKS, LETTER CARRIERS, Los Angeles. Salaries to be increased. Excellent chance now. See immediately MISS WILSON, 601 Roberts Bldg., 3rd and Main. See Inst. adv.

WANTED—
Credit man and book-keeper for A-1 retail store, out of city, start $150
Call Friday morning.
BUSINESS MEN'S CLEARING HOUSE (Agency,)
516 Security Bldg., 5th and Spring sts.

WANTED—SINGLE MAN WHO UNDERSTANDS horses to take charge of stables; good wages, board, room and laundry. MACMULLIN'S SANITARY DAIRY. Apply 1560 Sycamore ave., West Glendale. Take car 6th and Main. Get off at Duran st., walk two blocks west to Sycamore.

WANTED—SEVERAL MEN, SOME EDUCATION and ability, to prepare for CUSTOMHOUSE, INTERNAL REVENUE and FIRST-GRADE GOVERNMENT POSITIONS; good salaries and chances NOW. See IMMEDIATELY, MISS WILSON, 601 Roberts Bldg., 3rd and Main. (See Inst. adv.)

WANTED—
Young man, steno. and clerk, start.....$115
A-1 co., Ariz., excellent future, good typist.
CALL FRIDAY A.M.
BUSINESS MEN'S CLEARING HOUSE (Agency,)
516 Security Bldg., 5th and Spring sts.

WANTED—MEN WHO ARE SEEKING POSITIONS that will be useful to the government to comply with the orders of the adjutant-general. For further information see the TRACTOR ENGINEERS' EXCHANGE, 127 S. Los Angeles st.

WANTED—
Steam shovel craneman, Imperial Valley, employer here ....$120, found
HUMMEL BROTHERS, EMPLOYMENT AGENCY, 116-118 East Second st.

WANTED—BIG DEMAND FOR OXY-ACETYLENE welders on war work. Pays $6 to $10 a day. We train you in two weeks. NATIONAL AUTOMOTIVE SCHOOL, 8th and Figueroa. See Inst. ad.

WANTED — MAN, PREFERABLY YOUNG, TO work in grocery, and drive Ford delivery. Can live in city, $60 to start. Call Friday or Saturday. COMPTON COM. ASSN., Compton, Calif.

WANTED—STRONG BOY, 16 TO 18 YEARS OF age, to run errands and do other work around store. Must live at home with parents. JANTZEN-RAILSBACK, 242 S. Broadway.

WANTED — PHOTOGRAPHER TO BUY WELL equipped studio in Imperial Valley. Good business. Good profits. Small investment as this is a snap. AITKEN DRUG CO., Calexico, Cal.

WANTED — YOUNG MAN, PREFERABLY ONE with some experience in the wholesale produce line, to do billing and stenographic work. Apply Friday morning, 1275 E. 6TH ST.

WANTED—RADIO OPERATORS, Y. M. C. A. Radio School trains men for commercial service, as well as the army and navy. Leading school on the Coast. (See Inst. Course ad.) New class June 3.

WANTED—MEN TO STUDY HIGHER ACCOUNTing, well paid positions open to those qualified; INTERNATIONAL CORRESPONDENCE SCHOOL, 606 S. Spring. F2706, Pico 322. See Inst. ad.

WANTED—SHOWCARD WRITER, ALSO BOY FOR sign shop. Address R, box 495, TIMES SPRING ST. BRANCH.

WANTED—BOY TO LEARN PRINTING TRADE. Small salary to start. Bring parent with you. 415 W. 8TH ST.

WANTED—NEAT APPEARING YOUNG BOYS FOR ushers. Apply GARRICK THEATER, 802 S. Broadway, 10 this a.m.

WANTED—BOY TO MAKE HIMSELF GENERALLY useful. Apply SAUVINET DRUG CO., Ninth and Vermont.

WANTED—HELP—
Male.

[Note.—Applicants for positions are advised not to send original recommendations in answer to ads. Send duplicates only.]

Miscellaneous.

WANTED—BY CAHUENGA VALLEY LEMON ASsociation, men to grade lemons. Apply 6360 SANTA MONICA BLVD. Take Highland ave. or Sherman car.

WANTED—LEARN CHIROPRACTIC. L. A. CHIropractic College. DR. CALE, Pres., 931 S. Hill. Main 2542. A5605. (See Inst. Course.)

WANTED—FIRST-CLASS WINDOW TRIMMER, TO go to San Francisco. Apply Friday morning. FOREMAN & CLARK, Fifth and Broadway.

WANTED—SHOW CARD WRITER, ASSISTANT window trimmer, $100. PACIFIC SERVICE CO., 531 Mason Bldg.

WANTED—SHIPPING CLERK, ONE WITH FURniture factory experience preferable. Good position for high-class man. Call 1200 E. 8TH ST.

WANTED—ERRAND BOY WITH WHEEL. GOOD chance for advancement. Apply S. AND M. LAMP CO., 117 W. 30th Place.

WANTED—GENERAL HOUSE MAN, ABLE TO take care of elevators and general repairs. Apply 430 S. BROADWAY, Room 501.

WANTED—A RELIABLE COLORED PORTER FOR small apartment-house, single, good home. 750 W. 4TH ST. A4414.

WANTED—SEVERAL BOYS OVER 16 YEARS OF age. Apply Friday, BOYLE MFG. CO., 51st and Santa Fe.

WANTED—BOYS LIVING AT HOME TO TRAIN as bell boys. See Supt. L. A. ATHLETIC CLUB, mornings, 10 to 11.

WANTED—DISHWASHER; GOOD JOB FOR MIDdle-aged man. Apply 6518 HOLLYWOOD BLVD.

WANTED—MAN FOR NIGHT WORK IN GARAGE. 4216 MONETA AVE.

WANTED—LABORERS. APPLY EARLY FRIDAY. BOYLE MFG. CO., 51st and Santa Fe.

WANTED—LEARN ACTUAL AUTO REPAIRING. Y.M.C.A. AUTO SCHOOL. 10822. See Ins. course.

Store and Office.

WANTED—BRIGHT, ENERGETIC YOUNG MAN, under 21, with good business ability, as assistant book-keeper and billing clerk; able to operate typewriter and take some dictation; must have clean habits, good morals, and live with parents. Good position to right party. Address O, box 100, TIMES OFFICE.

WANTED—MAN TO ASSIST IN OFFICE EVEnings, room with bath for services. Apply 1137 S. GRAND.

WANTED—BOY TO WRAP PACKAGES, CUT PRICE MARKET, 512 W. Seventh st.

WANTED—BOY TO WRAP PACKAGES. WHEDEN PACKING & PROVISION CO., 129 S. Main.

WANTED—EXPERIENCED HOTEL CLERK. Apply at office, HOTEL NADEAU.

Salesmen and Solicitors.

WANTED—EXPERIENCED WHOLESALE AUTOmobile salesman to take charge of all territory in adjoining State, putting in dealerships. The car is a popular priced light six, nationally advertised. It will require the services of one demonstrator at wholesale price, and the position is good for not less than $6000 per year. For particulars address P, box 569, TIMES SPRING ST. BRANCH.

WANTED—RELIABLE HUSTLERS IN SEVERAL Southern California towns, exclusive agency selling, $100 investment in hogs; very attractive proposition, reliable concern; twenty dollars easily made daily. Address R, box 491, TIMES SPRING ST. BRANCH.

WANTED—A GOOD SALESMAN CAN SELL INsurance, and if you can sell insurance you can make real money and build up a renewal. See us. CONTINENTAL CASUALTY CO., 512 Mortgage Guarantee Bldg.

WANTED — EXPERIENCED SHOE SALESMAN; local man preferred; permanent position and a good clean stock to handle. Apply to MR. FARSONS, Friday, Harris & Frank.

WANTED — SEVERAL SALESMEN, HOUSE-TO-house work, salary and commission. Apply SINGER SEWING MACHINE CO., 828 S. Bdwy.

Trades.

WANTED — CUTTER, MUST BE EXPERIENCED ON HOUSE DRESSES, APRONS OR BATH-ROBES. CALL A. D. EDWARDS & SON, 341 WALL ST.

WANTED—EXPERIENCED PRESSER FOR WOMEN'S SUITS AND COATS. APPLY FRIDAY. SUPERINTENDENT, THE BROADWAY DEPARTMENT STORE.

WANTED—A HIGH-CLASS AUTOMOBILE PAINTer who has sufficient belief in his own ability to be willing to work on a percentage basis; finest paint shop in Southern California, with high-class work waiting; also an auto painter on salary. Apply 952 S. GRAND AVE. George W. Smith Company.

WANTED—AT ONCE, A FIRST-CLASS ARMATURE winder, must be able to do all kinds of winding, A.C. and D.C., on motors and transformers; a first-class permanent position to the right man. Inquire at once to the BERTRAM ELECTRIC CO., Phoenix, Ariz.

WANTED—FIRST-CLASS AUTOMOBILE STRIPERS AND FINISHERS, ALSO BODY PAINTERS; ONLY FIRST-CLASS MEN, WITH GOOD REFERENCES, NEED APPLY. CALL MILLER AUTO WORKS, 1036 S. GRAND AVE.

WANTED—CUTTER, EXPERIENCED ON LADY'S shirtwaists; splendid opportunity to right party; also asst. cutter who has had some experience in waist cutting. Apply MAX MARKS, 764 S. Los Angeles.

WANTED—EXPERIENCED SHIPPING AND REceiving clerk, must be able to handle large amount of men, state salary and reference; excellent opportunity for right man. Address K, box 269, TIMES OFFICE.

WANTED—VULCANIZER CAPABLE OF TAKING charge of shop, must be familiar with all lines of the work; SANTA ANA VULC. [illegible] & SUPPLY CO., Phones: Pacific, 1112; Home, 3534.

WANTED—MAN PRESSER TO OPERATE NEW Hoffman machine, handle heavy ladies' work and answer phone. H. F. MILES, 5508 Santa Monica Blvd., at Western. Phone 599437.

WANTED—MACHINISTS, STEADY WORK, AND good pay for competent machine tool and bench hands. ANGELUS SANITARY CAN MACHINE CO., 298 San Fernando Blvd.

WANTED—FIRST-CLASS DESIGNER ON DRESSES, good position to right party, no others need apply. BARDFIELD & KIMMEL, 814 S. Spring st., seventh floor.

WANTED—AT ONCE, MAN WHO CAN CUT MEAT and handle grocery stock in general store in Arizona. Write to GEO. A. BONELLI, Kingman, Ariz.

WANTED — FIRST-CLASS STEAM ENGINEER. Must be a Christian. Give telephone number. Address P, box 343, TIMES SPRING ST. BRANCH.

WANTED—EXPERIENCED CUTTER ON LADIES' dresses. Call SASSY JANE MANUFACTURING COMPANY, 744 S. Los Angeles st.

WANTED—LEARN VULCANIZING WHERE YOU receive expert instruction. NATIONAL AUTOMOTIVE SCHOOL, 8th and Fig. See Inst. Adv.

WANTED—5 FIRST-CLASS SCRUB WOMEN, ROOM 201, I. N. VAN NUYS BLDG., cor. Seventh and Spring.

WANTED — FIRST-CLASS AUTOMOBILE MEchanic at once. Write BUELL GARAGE, Soledad, Cal.

WANTED — CUTTER, MEN'S TAILORING, MUST be efficient. Apply H. B. RICHMOND, 407 S. Spring.

WANTED—PAINTERS, FIRST-CLASS HARDWOOD finishers. WESTERN SHOWCASE AND FIXTURE CO., 931 E. 31st st.

WANTED—CARPENTERS WANTED TO GO OUT of town, big pay, steady job. Apply to S. C. BEACH, Hotel Clark.

WANTED—MACHINIST FOREMAN, WORK BY contract, must furnish small shapes, drill press, bench tools. Call Thursday, 506 E. 9TH ST.

WANTED—STEAM SHOVEL CRANE MAN, WAGES $125 and board. Call 650 PACIFIC ELECTRIC BLDG.

WANTED — STEAM SHOVEL ENGINEER, WAGES $165 and board. Call 650 PACIFIC ELECTRIC BLDG.

WANTED—EXPERIENCED PAPER CUTTER. Apply CHARLES R. HADLEY CO., 134 N. Los Angeles st.

WANTED—FLOOR MAN IN FACTORY TO PULL down and set up Ford cars. Phone 29347—SOUTH 1600.

WANTED—MACHINIST WITH LATHE EXPERIence; permanent position. 827 W. PICO ST.

WANTED—INSTRUMENT MAKERS. APPLY HOtel Alexandria, room 1277. ADOLPH LIETZ.

WANTED—VULCANIZER OF SOME EXPERIENCE. Apply 113 E. 12TH ST.

WANTED—EXPERIENCED AUTOMOBILE BODY builders. Apply BILTWELL CO., 1085 S. Grand.

Chauffeurs, Teamsters, etc.

WANTED — EXPERIENCED LAUNDRY DRIVER with car. Must furnish cash bond. Apply IDEAL LAUNDRY COMPANY, 839 E. 4th st.

WANTED — DRIVER FOR FORD DELIVERY truck. Call Friday morning. L. W. STOCKWELL CO., 4th and Alameda.

WANTED—MAN TO DRIVE DELIVERY CAR FOR wholesale produce house. Apply Friday morning. 1275 E. 6TH ST.

WANTED — EXPERIENCED BUS DRIVER. APPLY at office, HOTEL NADEAU.

Hotel, Restaurant, Club.

WANTED—EXPERIENCED NIGHT CLERK, NOT subject to draft. European Hotel of 100 rooms. Write or phone to JAMES E. HAMILTON, Manager, Hotel Reynolds, Riverside, Cal.

WANTED—A CHINESE OR JAP COOK FOR RESTaurant; must be first-class, all-around cook; state wages wanted. CHAS. C. WEITZ, Mountainair, N. M.

Professions and Vocations.

WANTED—REGISTERED DRUGGIST FOR GOOD town in Imperial Valley. Permanent position; salary $135 per month to start. Address W. L., care of Western Wholesale Drug Company.

WANTED — 2 OR 3 LIVE SALESMEN, MUST have automobile. Write, phone or call immediately, M. C. NEWLON, 2321 Chester ave., Bakersfield.

WANTED—CITY ROAD SALESMAN, WITH OR without auto experience, man familiar with steam boilers. Call Thursday, 506 E. 9TH ST.

WANTED — SALESMAN WITH FORD TOURING car for established retail route work. Apply after 3 p.m., 5817 PASADENA AVE.

Farm and Garden.

WANTED—MAN TO WORK IN APPLE ORCHARD, near Redlands, must know how to handle horses and plow; comfortable cottage for man and wife; bachelor quarters for single man. Address T. J. GIFFEN, Yucaipa, or 1620 Toberman [illegible]

WANTED—HELP—
Female.

NOTICE.

Space is not given under this heading to advertisements soliciting business patronage.

The Times uses every reasonable precaution to exclude false and fraudulent advertising from its columns. To this end, advertising patrons, as well as those who answer Times advertisements, are requested to report the receipt of improper communications to The Times Legal Department.

[Note.—Applicants for positions are advised not to send original recommendations in answer to ads. Send duplicates only.]

Miscellaneous.

WANTED—

THE
SOUTHERN CALIFORNIA
TELEPHONE COMPANY

offers permanent employment amid pleasant surroundings to young women, 18 to 25 years of age, desiring to become telephone operators.

Salaries are paid while learning, with frequent and regular increases thereafter.

Come and talk the matter over at the employment office between 8 a.m. and 5 p.m., 1320 S. Hope st. Telephone Pico 12000 or 22935.

Take Pico car to Hope.
Walk ½ block south.

WANTED—

FOLLOWING POSITIONS
OPEN FOR INTERVIEW FRIDAY MORNING.
OUR OFFICE CLOSED "MEMORIAL DAY."

Book-keeper, local experience	$80
Stenographer, good wholesale position	$80
Stenographer, good personality	$65
Book-keeper, ledger clerk	$16
Stenographer and book-keeper	$85
Stenographer, good at figures	$65
Stenographer, able to do multigraphing	$65
Stenographer and book-keeper, light work	$12
Book-keeper, light stenography	$70
Elliott-Fisher biller	$70
Stenographer and biller	$60
General office clerk, young, neat appearing	$5

THE PACIFIC AUDIT & SYSTEM CO., Inc.
964 UNION OIL BLDG. (Agency.) 7th & Spring.

WANTED—TUCKER'S
EMPLOYMENT AGENCY, 211½ W. Second.
2 soda dispensers, $12 week; bakery clerk, local experience, $10; 3 ranch cooks, $35 to $40 fd.; cook, oil fields, near Taft, $75; mother and son as cook and helper, $40; hotel cook, $50, near city; waitresses for Texas, Arizona and Nevada. Many good positions in the city; 25 positions open at beaches and suburbs. Second girl, private family, $40; rancher and wife, cook, $70; janitor and janitress, apt.-house, $80; chambermaids, serving girls, housegirls, all kinds good help wanted.

WANTED — HIGH CLASS BOOK-KEEPER, $80; accounts receivable book-keeper, $65; price clerk, able to figure extensions, good penman, $16. Book-keeper with insurance experience, $70 start, excellent opportunity for advancement. Book-keeper, stenographer, $65-$70. Elliott-Fisher biller, $70. Underwood biller, good at figures. Grocery experience preferred, $65, advancement. Stenographers, temporary, $3. Dictaphone operators, able to take shorthand for excellent local positions, $105. See MISS HOLLOWAY, Reference Assn., Inc., (Agency,) Central Bldg.

WANTED—WAITRESS, SODA FOUNTAIN, $10 PER week; 2 waitresses, hotel, hot springs, $30, room and board; waitress, lunch counter, north, $35 room and board; chambermaid, hotel, hot springs, north, $25, room and board; chambermaid, hotel, Catalina, employer here, $35, room and board; ranch cook, 12 men, $60, room and board; second girl, camp, Imperial Valley, $40, room and board; 2 bakery clerks, city, $10 per week. Office open till noon.

HUMMEL BROTHERS EMPLOYMENT AGENCY, 116-118 E. Second st.

WANTED — STENOS. ....$50-$65-$75-$80

A1 legal steno.	$75-$80
Stenographer	$65
Steno. and dictaphone, (auto exp.)	$70-$75
Burroughs B.K., (beginner)	$70
Asst. B.K.	$60-$65
Dictaphone operator, start	$65
Bank clerk, (exp.)	$60-$65

Call Friday a.m.
BUSINESS MEN'S CLEARING HOUSE (Agency,)
516 Security Bldg., 5th and Spring sts.

WANTED—STENOGRAPHERS AND TYPISTS TO greatly improve their salaries by becoming EXPERT INDEX and FILING CLERKS. The only school of filing in the West. Quick intense instruction. New classes commencing Monday, June 3. Make RESERVATIONS IMMEDIATELY. Day and evening classes. HOFF'S EXPERT TRAINING SCHOOLS, 7th floor Grosse Bldg., 6th and Spring sts. See Inst. Adv.

WANTED—BRIGHT BOOKKEEPER, BEGINNER, to prepare for a lucrative position as Burroughs commercial posting machine operator. Very exceptional opportunity. See IMMEDIATELY MR. HOFF, 7th floor Grosse Bldg., 6th and Spring sts. See Inst. adv.

WANTED—5 CAFE WAITRESSES, EL PASO; 4 cafe waitresses, $15 per week, Imperial Valley; 2 chambermaids, $10; waitress, $60 per month; salad maker, 2 kitchen women, meat carver, head laundress, Yellowstone Park; 2 chambermaids, $40; 6 hotel waitresses, Glenwood Springs. TOURIST EMPLOYMENT AGENCY, 145 S. Spring st., room 210.

WANTED — HELP! HELP! COUPLE, COOK and gardener, $75; family cooks, $45, $40; cook and downstairs, $40; another, 2 adults, $35; upstairs maid and children, $40; parlor maid and waitress, $35, $40; children's nurse, some upstairs, $40; governess or nurse, $50; housegirl, 3 adults, $40; another, Norwalk, $40; will take colored, many general places daily. BONDED SERVICE CO., 450 Broadway.

WANTED—10 BUSINESS COLLEGE GRADUATES TO QUICKLY prepare for EXPERT Civil Service and Commercial positions. Thousands of openings. Fine salaries paid. Call IMMEDIATELY. HOFF'S EXPERT TRAINING SCHOOLS, 7th floor, Grosse Bldg., 6th and Spring sts. See Inst. adv.

WANTED—TEN NORMAL SCHOOL OR COLLEGE graduates to prepare for SPECIAL government index and filing clerk examination, called for July 10. Splendid opportunity and salary. Classes beginning Monday, June 3. Make reservations IMMEDIATELY. Day and evening classes. HOFF'S EXPERT TRAINING SCHOOLS, 7th floor Grosse Bldg., 6th and Spring sts. See Inst. ad.

WANTED—TWENTY-FIVE TEACHERS OR EXTEACHERS OR WOMEN OF good education to QUICKLY fit for good paying CIVIL SERVICE and COMMERCIAL POSITIONS. Call IMMEDIATELY. HOFF'S EXPERT TRAINING SCHOOLS, 7th floor, Grosse Bldg., 6th and Spring sts. See Inst. adv.

WANTED—YOUNG WOMEN, NOW IS YOUR OPportunity, the railways and telegraph companies need many women telegraph operators; learn telegraphy in our June class; tuition but $7.50 month or four months course $25. Call at THOMPSON'S TELEGRAPH SCHOOL, Blanchard Hall Bldg. We will help you. (See Inst. ad.)

WANTED — IMMEDIATELY, EXPERIENCED Elliott-Fisher operator for good local wholesale firm starting $75, advancement. Call Friday, ROOM 716 GROSSE BLDG. HOFF'S VOCATIONAL BUREAU, (Agency.)

WANTED — EXPERIENCED BOOK-KEEPER FOR desirable statement machine position in good bank. Experienced legal stenographer, $75-$80, good opening. Legal stenographer, good Arizona position, $100, early raise. Other good openings. Better register. CLOSED TODAY. F. S. BEAVIS, Agency for "EVERYTHING HUMAN FOR THE OFFICE." Investment Bldg.

WANTED—IMMEDIATELY, SEVERAL GIRLS TO PREPARE FOR POSTOFFICE CLERKS. SALARY STARTING INCREASED NOW. UNUSUAL CHANCES PROMOTION. FOR SUCCESSFUL COACHING SEE AT ONCE, MISS WILSON, 601 ROBERTS BLDG., 3RD AND MAIN.

WANTED — TWO EXPERIENCED OPERATORS, BURROUGHS CALCULATOR and TYPIST COMBINED, starting at $15 a week with good local firm, advancement. Call Friday, ROOM 716 GROSSE BLDG. HOFF'S VOCATIONAL BUREAU, (Agency.)

WANTED—IMMEDIATELY—
About 20 women, some education, to quickly prepare for FIRST-GRADE GOVERNMENT POSITION, Los Angeles or Washington. MANY OPENINGS NOW in many departments, salaries good, future. See immediately MISS WILSON, 601 Roberts Bldg., Third and Main.

WANTED—LADY TELEGRAPH OPERATOR AND cashier for private concern in Imperial Valley; good future, permanent position $90
Office open Thursday only between 11-12 a.m.
CALIFORNIA COMMERCIAL SERVICE,
Brockman Bldg. Agency. 7th and Grand.

WANTED—COOK ON RANCH, $45; COOK, FAMily, $60; second maid, nice place, $40; children's nurse, $50; house girl, $50; many others. See MRS. ROUMAINE, Swedish & American Agency, 101½ S. Broadway.

WANTED — WAITRESS, BOTH DINING-ROOM and lunchroom, for railroad eating houses and hotels. Will consider inexperienced girls who want to learn this work. Call 2140 E. 7TH ST.

WANTED—SWITCHBOARD OPERATOR IN APThouse, to work in exchange for apt. Apply 10 to 12 today only. GORDON APTS., 618 W. FOURTH ST.

WANTED—HAIRDRESSER. PREFER EXPERIenced in all lines of beauty culture. FLORENTINE HAIRDRESSING COLLEGE, "Oldest, Largest," 227 Mercantile place. Phones.

WANTED—LIGHT WORK AND ANSWERING phone, give as payment rent and housekeeping privileges. 51818; Wil. 451. 633 S. UNION.

WANTED—TWO PUPILS, SPECIAL RATES. MACDONALD'S HAIRDRESSING COLLEGE. Oldest and Sanitary. 204 Mercantile place (See Inst. ad.)

WANTED—MEN AND WOMEN FOR COURSE IN driving and repairing; 30 days, $10; 90 days, $25. STANDARD AUTO SCHOOL, 1315 S. Main.

WANTED—THREE STUDENTS LEARN BEAUTY culture, hairdressing. Leader College. MRS. HARRIS, 226 Mercantile Place. See Inst. adv.

WANTED — MILLINERY TAUGHT, 5 WEEKS' course, $8; positions guaranteed. EDITH MAY, Brack-Shops. (See Inst. ad.)

WANTED—STENOGRAPHERS, POSITIONS OPEN. HOFF'S VOCATIONAL BUREAU (Agency.) 7th floor Grosse Bldg., 6th and Spring sts.

WANTED — DRESSMAKING OR MILLINERY taught on your own materials, 25c a day. EDITH MAY, Brack-Shops. (See Inst. ad.)

WANTED — GIRLS TO WORK SUNDAYS IN checkroom. Apply McKEE'S RESTAURANT, 619 S. Spring, after 2 p.m. See Max.

WANTED—HELP—
Female.

Note.—Applicants for positions are advised not to send original recommendations in answer to ads. Send duplicates only.

Miscellaneous.

WANTED—GOOD LEGAL STENOGRAPHER FOR exceptionally desirable position, $65 start. See MISS HOLLOWAY, Reference Assn., Inc., (Agency,) Central Bldg.

WANTED — A LADY INTERESTED IN CHILD welfare, $50 a month and commission. Apply box 595, TIMES OFFICE, Long Beach.

WANTED — MASSEUSE, STEADY WORK, STATE experience, etc. Address N, box 248, TIMES OFFICE.

WANTED—LEARN GREGG SHORTHAND, TYP'G, (no expense,) assist in office, (M. 6420.) CENTRAL BUSINESS COL., Chamber of Com. Bldg.

WANTED—ALL CITY POSITIONS, $1. SMITH'S EMPLOYMENT AGENCY, 307 W. 2nd st.

WANTED—BIG MONEY, SELLING CORENSON'S $3 toilet goods to friends. 616½ S. Bdwy.

WANTED—EXPERIENCED WAIST SALESWOMAN, $75. PACIFIC SERVICE CO., 531 Mason Bldg.

WANTED—TEACHERS, CAL., ARIZ., NEV. PACIFIC TEACHERS' AGENCY, 531 Mason Bldg.

Store and Office.

WANTED—3 BRIGHT WOMEN, GOOD APPEARANCE AND EDUCATION to prepare for LOS ANGELES bank positions. Exceptional opportunity NOW. Pleasant work. Training just a few weeks' intense instruction. Call IMMEDIATELY, HOFF'S EXPERT TRAINING SCHOOLS, 7th floor Grosse Bldg. See Inst. adv.

WANTED—EXPERT INSTRUCTION IN GREGG shorthand, touch typewriting, book-keeping, in WILLIS WOODBURY COLLEGE, 5th floor, Hamburger Bldg. "The School for Results." F1850, Pico 133. (See Inst. ad.)

WANTED—STENOGRAPHER, SLOW DICTATION, $7.50 a week to start, give phone. Address N, box 299, TIMES OFFICE.

WANTED—INTELLIGENT GIRL FOR LAUNDRY office. Apply CARLSON LAUNDRY, 710 W. Third st.

Saleswomen and Solicitors.

WANTED—LADY SOLICITOR AT LADIES' BATHHOUSE, 806 S. Figueroa.

Trades.

WANTED—OPERATORS ON BATH ROBES AND HIGH-CLASS WASH DRESSES. ONLY GIRLS CAPABLE OF MAKING GOOD WAGES NEED APPLY. FILE YOUR APPLICATION FOR MACHINE TODAY. FACTORY STARTS JUNE 3RD FOR FALL BUSINESS. ABUNDANCE OF WORK AND AT FIRST-CLASS PAY. CALL A. D. EDWARDS & SON, 341 WALL ST.

WANTED—AT ONCE, EXPERT KODAK PRINTERS, ALSO GOOD FAST PRINT TRIMMERS AND PRICERS, GOOD SALARIES TO FAST, EFFICIENT WORKERS. JAMES KODAK SERVICE, 445½ S. SPRING ST.

WANTED—FIRST-CLASS DESIGNER ON DRESSES, good position to right party, no others need apply. BARDFIELD & KIMMEL, 814 S. Spring st., seventh floor.

WANTED — FEMALE OPERATORS ON LADIES' neckwear. Call any time at 117 WINSTON ST., fifth floor. MILA MFG. CO.

WANTED—EXPERIENCED PRESSER ON LADIES' garments. REX DYE WORKS, 119 W. 23rd st. 21627.

Household and Domestic.

WANTED—CAPABLE WOMAN, FOND OF CHILdren to assist with upstairs work and care of three year old child and infant, good home for right person. Reference required. Write stating age, experience and salary expected. Address P, box 575, TIMES SPRING ST. BRANCH.

WANTED—AN EXPERIENCED CHILD'S NURSE or nursery governess for 2 children, aged 2½ and 4½; good wages; state nationality, religion, telephone number and address; references required. Address P, box 573, TIMES SPRING ST. BRANCH.

WANTED—YOUNG GIRL WITH CITY REFERence to assist with general housework in 5-room flat, 2 adults and 3 months old baby. $20. Call after 10:30 a.m. 560908.

WANTED—RELIABLE WHITE GIRL UNDER 40, general housework, 2 adults; must be good plain cook. 2279 W. 21ST ST. 72609.

WANTED — WILL GIVE A GOOD HOME TO young girl or elderly lady for some assistance with housework. PHONE 51660.

WANTED — COMPETENT PLAIN COOK, FOUR adults, modern bungalow, country, no laundry. Address N, box 268, TIMES OFFICE.

WANTED—SERVANT FOR LIGHT HOUSEWORK and cooking, Swedish or colored, nice home in refined family. PHONE 566029.

WANTED—MIDDLE-AGED WOMAN FOR GENeral housework; no washing; family 2; small house, good wages; South Pasadena. PHONE 35519.

WANTED — WOMAN FOR HOUSEWORK, TWO adults; no laundry; family does no entertaining; good food; $30 per month. 598392.

WANTED—YOUNG GIRL TO CARE FOR 3-YEAR-old child and assist with general housework. Phone 21631. 2808 MENLO.

WANTED—CLEAN WILLING GIRL TO ASSIST with 2 children and do small baby's washing. 566599.

WANTED — COMPETENT YOUNG WOMAN FOR second work and waiting on table. Apply mornings, 687 WESTLAKE AVE. Phone 51661.

WANTED—GIRL TO ASSIST WITH HOUSEWORK and plain cooking, 6 in family, wages $30. 1751 VIRGINIA ROAD. 75785.

WANTED—MARRIED WOMAN WILLING TO work for an apartment part of each day. Phone 21237—WEST 279.

WANTED—GOOD GIRL FOR COOKING AND GENeral housework. 3 adults in family, $40 month. 800 W. 23RD ST. 23332.

WANTED—IN SMALL PRIVATE FAMILY, WOMan to do laundry and some housework. Apply 628 S. KINGSLEY DRIVE. 56596.

WANTED—GIRL FOR GENERAL HOUSEWORK, family of 4 adults, $40. 51768.

WANTED—GIRL FOR GENERAL HOUSEWORK, 4 in family, no washing. 71200.

WANTED—GIRL FOR GENERAL HOUSEWORK, few adults. Phone 59583. Hollywood.

Hotel, Restaurant, Club.

WANTED — WOMAN TO HELP ABOUT APThouse, work mornings and answer phones in p.m. 140 N. FLOWER.

Professions and Vocations.

WANTED—A YOUNG OR MIDDLE-AGED WOMan to study nursing, small hospital. SOUTH 6987.

WANTED—HELP—
Male and Female.

[Note.—Applicants for positions are advised not to send original recommendations in answer to ads. Send duplicates only.]

Miscellaneous.

WANTED—MAN AND WIFE, RANCH AND COOK, for 2 men, $75. SWEDISH & AMERICAN EMP. AGENCY, 101½ S. Broadway.

WANTED — MAN OR WOMAN TO ATTEND switchboard, 4 hours a day, for room. EMS HOTEL, Pico 1942.

WANTED—MIDDLE-AGED COUPLE TO CARE for lawn for free apartment. 1539 PLEASANT AVE. 41722.

WANTED—MAN AND WIFE, GOOD POSITION on small dairy; DANISH DAIRY, Burbank, Cal.

Investment Required.

WANTED—$100 TAKES INTEREST IN CONCERN that will net you $10 first month and increase $10 monthly about a year, thereafter permanent income of $1800 to $2000 annually assured; can furnish employment at good money to several men. See HASKINS BROS., 427 Grosse Bldg., Sixth and Spring sts.

WANTED—I WANT MAN IN SHOP, $4 DAILY and percentage of profits. $165 investment required. Hollywood car to Hillhurst, west to 4107 SUNSET DRIVE (shop in rear.)

WANTED—ESTABLISHED PAYING COLLECTION business, Southern California city, one hundred, part cash. Investigate. Address R, box 494, TIMES SPRING ST. BRANCH.

WANTED — CASHIER FOR HIGH-CLASS restaurant, lady preferred. Investment of $500 required. Fully secured. Good salary. O, box 223, TIMES OFFICE.

WANTED—$100 AND SERVICES WILL EARN $200 monthly or more, security legitimate business. Address N, box 271, TIMES OFFICE.

Instruction Course.

WANTED—THE BIG FOUR—
BELL SHORTHAND, private individual instruction, days, nights and by correspondence.
BOOK-KEEPING in 60 hours' actual study—15 easy lessons.
HIGHER ACCOUNTANCY in 75 lessons—60 oral lectures—use of 300 business books.
PENMANSHIP under Blanchard, the world's greatest penman.
EVERY SUBJECT TAUGHT BY AN EXPERT. Write for free literature.
ACCOUNTANTS' EDUCATIONAL INSTITUTE.
THE SPECIALTY SCHOOL,
Dept. W, 624 Black Bldg.

LEARN MECHANICAL DENTISTRY.
This is the best opportunity ever offered to men and women of all ages to rise from positions having no future to a profession of unlimited possibilities. Taught in 3 to 12 months, according to attendance. No book study. Individual instruction, tuition payable in installments.
CENTRAL DENTAL LABORATORY,
1122 Story Bldg., Sixth and Broadway, L. A.

WANTED—RAGTIME PIANO PLAYING TAUGHT in 20 lessons; write for booklet. CHRISTENSEN SCHOOL OF POPULAR MUSIC, 23 Walker Theater Bldg. Pico 482;; F5793.

WANTED—WILLIS WOODBURY BUSINESS COLlege, "The School for Results." Secretarial, shorthand, business courses taught by specialists. 5th floor Hamburger Bldg. F1850—PICO 133.

WANTED—"SUMMER RATES," CIVIL SERVICE, Gregg shorthand, touch typewriting, book-keeping, comptometer, dictaphone, Burroughs (M.6420.) CENTRAL BUSINESS COL., Chamber Com. Bldg.

WANTED—BOOK-KEEPING, 15 EASY LESSONS, 60 hours; higher acc'ty, 75 lessons; penmanship, 15 lessons; Bell shorthand, quickest and easiest. ACC'TS EDUC. INST., 622 Black Bldg.

WANTED—MEN AND WOMEN, PREPARE CIVIL service and commercial positions. HOFF'S EXPERT TRAINING SCHOOLS, Grosse Bldg.

WANTED—TELEGRAPHY QUICKLY TAUGHT AT THOMPSON'S TELEGRAPH SCHOOL, Blanchard Hall Bldg.

WANTED—MAKE MONEY WRITING STORIES OR articles. Big pay. Free information. Address UNITED PRESS SYNDICATE, Los Angeles.

WANTED—HELP—
Male and Female.

[Note.—Applicants for positions are advised not to send original recommendations in answer to ads. Send duplicates only.]

Instruction Course.

WANTED—YOUNG WOMEN TO PREPARE FOR government positions. MISS WILSON, [illegible] Roberts Bldg.

WANTED—LEARN TRACTOR ENGINEERING. TRACTOR ENGINEERS' EXCHANGE, [illegible] Los Angeles.

WANTED—PICTURE ACTING TAUGHT [illegible] directors; no faking. HOLLYWOOD [illegible] 5624 Virginia ave. 59162. South [illegible]

WANTED—HOLLMAN BUSINESS COLLEGE, [illegible] Spring, above Ralph's. F5523; BDWY. [illegible]

WANTED—PRACTICAL AUTO AND [illegible] courses, N. A. S., 509 S. Figueroa. [illegible]

WANTED—LEARN BEAUTY CULTURE, hairdressing. Leader, Mrs. Harris, 226 [illegible]

WANTED—BIG DEMAND FOR MILLINERS; prepare yourself at EDITH MAY'S, Brack [illegible]

WANTED—LADIES TO LEARN HAIRDRESSING, MacDONALD'S, 204 Mercantile Place.

WANTED — TO EARN MORE, LEARN [illegible] through I. C. S. 606 S. SPRING.

WANTED—SEE Y.M.C.A. AUTO SCHOOL [illegible] started right. 731 S. HOPE.

WANTED—L. A. CHIROPRACTIC COLLEGE, DR. CALE, Pres., 931 S. Hill. Main [illegible]

WANTED—LEARN ROSENBLEET'S [illegible] DESIGNING SYSTEM. 515 S. BDWY. [illegible]

WANTED—SALESMEN—
Agents and Solicitors.

WANTED—3 GOOD SOLICITORS FOR [illegible] class photograph coupon proposition, male or female; big money in this. Apply [illegible] STUDIO, 607 Brand blvd., Tropico. [illegible] to Park ave.

EMPLOYMENT—
Agencies.

WANTED—THE PACIFIC—
JAPANESE A.A.A. EMPLOYMENT AGENCY, 719 S. GRAND AVE., LOS ANGELES. PHONES F1078. [illegible]

WANTED—KATHERINE BARR EMPLOYMENT AGENCY. Best help of all kinds, [illegible] ty. 102 S. SPRING. A9530, Main [illegible]

WANTED—SITUATIONS—
Male.

Space is not given under this heading to advertisements soliciting business patronage.

Miscellaneous.

WANTED — IN THIS WAR TIME, [illegible] England and U. S., sharpen [illegible] my small property, so that I am [illegible] work for a living. I am architect, [illegible] and practice of (3) languages [illegible] and able to work 3-4 hours daily. [illegible] me to any easy work, for a humble [illegible] dress N, box 93, TIMES OFFICE.

WANTED—POSITION BY BEST KIND OF [illegible] and good food economist, reliable [illegible] perate, American, hotel or restaurant [illegible] suburbs. For interview, phone [illegible]

WANTED—RELIABLE JAPANESE WANTS [illegible] situation for evening work, [illegible] ing, wait on table, etc. Address [illegible] TIMES OFFICE.

WANTED — AN EXPERIENCED [illegible] with title, abstract and trust [illegible] class in every detail, wants position. [illegible] N, box 300, TIMES OFFICE.

WANTED—POSITION AS MANAGER [illegible] ard for boarding-houses or [illegible] Address O, box 224, TIMES OFFICE.

WANTED—POSITION AS NIGHT WATCHMAN [illegible] years' experience, references. [illegible] 586, TIMES SPRING ST. BRANCH.

WANTED—PERMANENT POSITION BY [illegible] enced English-Spanish stenographer, [illegible] ences. S. E., 416 W. 22ND ST.

WANTED—CAPABLE MARRIED MAN WANTS position on orange grove; four years' [illegible] C. H. TRAWEEK, 115 S. Meridith [illegible]

WANTED—JAPANESE BOY WANTS [illegible] hours a day from 6 p.m. to 8 p.m. [illegible] KY, 801½ W. 3RD ST.

WANTED—MAN STUDENT OF [illegible] trine, wants work, handy and [illegible] BROADWAY 7217.

WANTED—JOB AS JANITOR. [illegible] Maple ave.

WANTED — POSITION IN PRIVATE [illegible] work. Phone A9527. Address [illegible]

WANTED—POSITION AS PORTER [illegible] by colored man. Phone WEST [illegible]

Store and Office.

WANTED—AMBITIOUS YOUNG [illegible] foreigner with first citizen papers, [illegible] change his position where [illegible] to keep books or assist in book-keeping. [illegible] 3 years in Philippine Islands [illegible] port business and speak Spanish [illegible] a wide knowledge in book-keeping [illegible] experience in shorthand, typewriting [illegible] graph and dictaphone operating [illegible] a position with good future [illegible] or country. At present [illegible] business. Address N, box [illegible]

WANTED—ADV. OR SALES [illegible] have originality, good personality [illegible] ten years' experience [illegible] your organization; want future [illegible] manufacturer or retailer. Address [illegible] TIMES SPRING ST. BRANCH.

WANTED—YOUNG GIRL, GOOD [illegible] for statistical work in department [illegible] moderate salary to start. Splendid [illegible] learn. Apply in own handwriting [illegible] box 465, TIMES SPRING ST. BRANCH.

WANTED—FIRMS NOT REQUIRING [illegible] of steady book-keeper can have [illegible] kept up by responsible person [illegible] Address R, box 580, TIMES SPRING ST. BRANCH.

WANTED — EXPERT BOOK-KEEPER [illegible] Spanish correspondent, [illegible] ences, city or country. Address [illegible] SPRING ST. BRANCH.

WANTED—POSITION BY EXPERIENCED [illegible] clerk, reliable, exempt [illegible] Address P, box 576, TIMES SPRING ST. BRANCH.

WANTED—POSITION BY EXPERIENCED [illegible] keeper, reliable, exempt [illegible] erence. HOME 26901.

Salesmen and Solicitors.

WANTED — POSITION AS SALESMAN [illegible] wholesale grocery or coffee house [illegible] from Washington and wish to get [illegible] O, box 103, TIMES OFFICE.

Trades.

WANTED—A ROTARY WELL DRILLER [illegible] a job; have just returned [illegible] for the past five years have [illegible] entire drilling operations [illegible] mental drilling company [illegible] the underground water supply [illegible] but the difficulty of securing [illegible] country caused them to [illegible] the war. Address A. W. [illegible] Dalton, Los Angeles.

WANTED—POSITION BY TRACTOR [illegible] duty gas engineer. TRACTOR [illegible] EXCHANGE, 127 S. Los Angeles st.

WANTED—JOB BY FIRST-CLASS [illegible] chanic, driving and taking care of [illegible] WALNUT ST. South 3436.

WANTED — A-1 FORD MECHANIC [illegible] wants to rent equipped garage [illegible] Address R, box 341, TIMES SPRING ST. [illegible]

WANTED—CARPENTER, EXP. MECHANIC [illegible] eral repair work, contract or day. [illegible]

WANTED—BRICK AND CEMENT WORK [illegible] work; honest prices. Call SOUTH [illegible]

WANTED—SITUATION, CARPENTER [illegible] reasonable, new, repair. [illegible]

Chauffeurs, Teamsters, etc.

WANTED—CHAUFFEUR, JAPANESE [illegible] chanic, 7 years' experience [illegible] cars. Keeps them in perfect [illegible] local references. Speaks good [illegible] country. Call CHARLES [illegible]

WANTED — POSITION BY JAPANESE [illegible] man as chauffeur in private [illegible] ence, thoroughly understands [illegible] of high-grade cars; still [illegible] expecting room; references [illegible] 6 p.m., F. TOSHIO, A2845.

WANTED—POSITION TO TAKE CARE OF private garage and do driving. [illegible] preferred; 12 years' practical experience [illegible] grade cars; exempt from draft; [illegible] Address MEIER, P.O. Box 1539.

WANTED—POSITION, CHAUFFEUR, [illegible] Nishio, private family, thoroughly [illegible] with all high-grade cars; [illegible] dition; have best references. [illegible]

WANTED — COLORED CHAUFFEUR [illegible] position in private family, 8 years' [illegible] A1 driver, A1 mechanic, [illegible] local references. EAST 4032. [illegible]

WANTED—EXPERT DRIVER AND [illegible] chanic, will drive car to [illegible] and expenses; any make, go [illegible] notice. Address N, box 274, TIMES [illegible]

WANTED—POSITION AS CHAUFFEUR [illegible] ic, age 32, good habits, [illegible] for interview address J.F.C. [illegible] L.A.

WANTED—CHAUFFEUR, MECHANIC [illegible] long experience, and will [illegible] came from East. Address N, box [illegible] OFFICE.

WANTED — REGISTERED CHAUFFEUR [illegible] driving Decoration Day, [illegible] all makes of cars. Call VERMONT [illegible]

WANTED — HALF DAY HOUSE WORK [illegible] ings; will do the laundry [illegible] girl. COLORADO 5271, Pasadena.

WANTED — CHAUFFEUR, [illegible] petent mechanic, [illegible] worker. Phone 12060.

WANTED—CHAUFFEUR, JAPANESE [illegible] experience with best of city references. A6294. 332 W. Second st.

WANTED—JAPANESE CHAUFFEUR WANTS [illegible] sition in private family, [illegible] enced, do little garden [illegible] 579350. Hollywood [illegible]

WANTED—POSITION, EXPERT CHAUFFEUR [illegible] years' experience, with private [illegible] 21537.

WANTED — CHAUFFEUR, [illegible] enced, married man, over draft. [illegible] GARRETT.

WANTED—YOUNG MAN, [illegible] as chauffeur mechanic [illegible] R, box 559, TIMES SPRING ST. BRANCH.

WANTED — FIRST-CLASS CHAUFFEUR [illegible] position for afternoon and evening [illegible] cinnati work. SOUTH 2819-M.

WANTED—A1 JAPANESE CHAUFFEUR [illegible] experience driving, repairing [illegible] ble, wishes position, private family [illegible]

WANTED—BY AUTO TRUCK DRIVER [illegible] tent, reliable, good references. [illegible]

Hotel, Restaurant, Club.

WANTED—CHINESE COOK [illegible] ily. Main 5280—15113. [illegible]

[illegible]THURSDAY MORNING,

Classified Liners.

WANTED—SITUATIONS—
Male.

Space is not given under this heading to advertisements soliciting business patronage.

Farm and Garden.

WANTED—POSITION, JAPANESE GARDENER, [illegible] family; many years' experience landscape gardener. YAIVA, Evergreen Nursery, 1530 [illegible] 57622, Hollywood.

[illegible] HONEST JAPANESE WISHES POSITION [illegible] private family as gardener, very experienced. Address N, box 279, TIMES OFFICE.

[illegible] LABORER, GARDENER, CLEANS LOTS [illegible] 40 hou. work. BDWY. 3412.

Home Servants, Caretakers, etc.

[illegible] BY RELIABLE MAN, 3 HOURS [illegible] work after 7 a.m. SOUTH 3780-R.

[illegible]ering, Painting, Paperhanging.

[illegible] — WALL PAPER BUYERS TO KNOW [illegible] Hollywood Decorating Co. sells Broadway [illegible] We are contracting house painters. [illegible] Let us estimate your work. [illegible] HOLLYWOOD BLVD. Holly 2673; 579732.

[illegible] PAPERHANGING, PAINTING, TINTING [illegible] knows his business, clean mechanic. [illegible] 844. 20387.

[illegible] — PAINTING, TINTING, PAPERHANGING [illegible] materials; workmanship very best. GOOD [illegible] Vet. 2087. 7344½ S. Hill.

[illegible] BY CARPENTER, CAN MAKE YOUR [illegible] get out lists and build by day work. [illegible]

[illegible] — PAINTING, DONE REASONABLE. [illegible] South 1882. 3704 MAPLE AVE.

[illegible] YOUR SCREENS AND SCREEN DOORS [illegible] like new. Call WEST 1160.

[illegible] — CARPENTER WORK, FIRST-CLASS; [illegible] prices. WEST 5800.

[illegible] IF YOU WANT ANY CARPENTER [illegible] done call up 73420, HOME PHONE.

[illegible]—SITUATIONS—
Female.

[illegible] is not given under this heading to advertisements soliciting business patronage.

Miscellaneous.

[illegible]—WELL EDUCATED GIRL WISHES POsition as companion to lady for home and small [illegible] while attending high school. Address [illegible] box 457, TIMES SPRING ST. BRANCH.

[illegible]—EXPERIENCED SWITCHBOARD OPerator wishes position for salary, not apartment. [illegible] box 340, TIMES SPRING ST. BRANCH.

[illegible]—EXPERIENCED CHAMBERMAID WISHes steady position. Phone BDWY. 604.

[illegible]—BY COLORED GIRL PLACE TO WORK [illegible] go home nights. BROADWAY 7879.

[illegible]—NURSE OR HOUSEKEEPER FOR ONE [illegible] people. Bdwy. 1754. 210 N. HOPE.

Store and Office.

[illegible] — BY YOUNG LADY AS ASSISTANT [illegible] single, or double entry, excellent [illegible] Address N, box 582, TIMES SPRING [illegible] BRANCH.

[illegible]—BOOKS TO POST OR KEEP IN BALance by experienced accountant, complete audits [illegible] reasonable terms. O, box 89, TIMES OFFICE.

Nurses.

[illegible]—WET NURSE, YOUNG AND STRONG, [illegible] health, wishes position at once. Phone [illegible]

[illegible]—NURSE WITH 18 YEARS' EXPERIence, will care for infant or children by hour [illegible] References. A9707.

[illegible]—EXPERIENCED PRACTICAL NURSING, [illegible] preferred; references. F1908.

Housekeepers, Domestics, Cooks.

[illegible]—YOUNG WOMAN DESIRES POSITION [illegible] at boarding-house, in small town, [illegible] camp; desert country preferred. Call [illegible] 861 E. 30TH ST. San Pedro car.

[illegible]—MIDDLE-AGED WIDOW WISHES POSITION as housekeeper or to take full charge. [illegible] N. BERRYMAN, Santa Rita Hotel, [illegible] and Main sts., City.

[illegible]—WIDOW WITH 6-YEAR-OLD BOY DEsires position, companion to lady; good home [illegible] small compensation. 4444 METTLER, [illegible] Vernon ave. and South Park.

[illegible]—WIDOW LADY, 30 YEARS OLD, [illegible] position as housekeeper, in gentleman's [illegible] or on ranch; don't mind leaving Cal. Address [illegible] box 493, TIMES SPRING ST. BRANCH.

[illegible]—MIDDLE-AGED WOMAN, GOOD PLAIN cook, would go as housekeeper, experienced, with [illegible] do mending, any light work, good home, [illegible] compensation. BDWY. 2868.

[illegible] — POSITION, MIDDLE-AGED WOMAN, [illegible] assist with children, good [illegible] home nights. Address N, box 349, TIMES [illegible]

[illegible] G. E. LADY WISHES POSITION CARing for home or children. Address R, box 495, TIMES SPRING ST. BRANCH.

[illegible]—GENERAL HOUSEWORK BY GOOD [illegible] lady, wages $30 to $35. Prefer to go [illegible] WILSHIRE 2225.

[illegible]—JAPANESE GIRL WANTS POSITION [illegible] private family, as cook, good cook, wages [illegible] Tel. A3578.

[illegible] — WELL EDUCATED CHINESE GIRL, [illegible] position as lady's maid. Write or call [illegible] N. L. A. ST. Bdwy. [illegible]

[illegible]—PLACE FOR GENERAL HOUSEWORK, [illegible] home nights. BDWY. 2892. 1356 GEORGIA.

Dressmakers and Seamstresses.

[illegible]—FASHIONABLE DRESSMAKING, EXPERT, reasonable prices. 24787. 307 W. [illegible]

[illegible]—DRESSMAKING, GOWNS, TAILORING, [illegible] COL. 1615, South Pasadena. 1118 [illegible]

[illegible]—SEWING BY THOROUGHLY EXPERIenced dressmaker and tailor, by day or home. [illegible] THOMPSON, F0039.

Professions and Vocations.

[illegible]—COLORED GIRL, PIANIST, WISHES [illegible] playing for private house parties. [illegible]

Day Work and Laundresses.

[illegible]—COLORED LADY WANTS POSITION [illegible] by day work or housework. 1750 E. [illegible] Broadway 2421.

[illegible]—COMPETENT WOMAN WANTS WORK [illegible] day for Friday of each week. Phone [illegible]

[illegible]—WOMAN WOULD LIKE WASHING TO [illegible] BROADWAY 4479.

[illegible]—SITUATIONS—
Male and Female.

[illegible] is not given under this heading to advertisements soliciting business patronage.

[illegible]—SITUATION BY MAN AND WIFE, [illegible] much experience, no children. Room [illegible] WALNUT HOTEL.

[illegible]TED—
To Rent.

Rooms.

[illegible]—FURNISHED ROOM FOR 2, MUST [illegible] must be between Pico and 3rd st. [illegible] and Hill. Address T, box 555, [illegible] SPRING ST. BRANCH.

Rooms and Board.

[illegible]—BY YOUNG MAN, ROOM AND BOARD [illegible] private family, state terms. WM. MAR[illegible] 1613 E. Seventh st. Main 5070.

[illegible]—ROOM AND BOARD, BY MECHANIC [illegible] family. Address N, box 248, TIMES [illegible]

Houses.

LIST IT.
[illegible] HERE EVERY DAY WHO WANT FURNISHED AT FROM $75 TO $150. [illegible] MANAGER RENTAL DEPT., GILES & LAACK, [illegible] 608-9-10 HAAS BLDG. BDWY. 2696.

[illegible]—TO RENT CHEAP COTTAGE AT [illegible] will consider on easy terms. Address [illegible] TIMES SPRING ST. BRANCH.

[illegible]—TO RENT, 4-ROOM FURNISHED [illegible] by Japanese, close to business district. [illegible] Shindo.

[illegible]—TO RENT FURNISHED HOUSE ON [illegible] near Long Beach car. Five or [illegible] Ad. O, box 225, TIMES OFFICE.

[illegible]—TO RENT, POSSIBLY BUY 6-ROOM [illegible] absolutely must have heating plant and [illegible] P. KEELER, General Delivery, L. A.

[illegible] DEMAND FOR HOUSES, FLATS, [illegible] and unfurnished. List with us. BUSI[illegible] 315 Merritt Bldg. A8200.

Flats and Apartments.

[illegible] — BY REFINED YOUNG COUPLE, [illegible] flat or rooms with garage, in [illegible] permanently, have own silver, linen, [illegible] and 5-year daughter. Address O, [illegible] TIMES OFFICE.

[illegible]—ROOMS—
Furnished and Unfurnished.

Furnished.

[illegible] REDUCED RATES, HOTEL NORTHERN, [illegible] 200 outside rooms; social hall; [illegible] excellent beds; continuous [illegible] Rooms, $2.50 to $9 week, baths free, [illegible] bus and auto service. 420 W. SECOND [illegible] Hill and Olive. Both phones. [illegible] 1083—60345.

[illegible] ELEGANTLY FURNISHED ROOM IN [illegible] modern home, ten minutes' drive [illegible] business center. High, sightly, exclusive, refined. No children, no [illegible] garage and breakfast if desired. [illegible] exchanged. WILSHIRE 5465.

[illegible] YOUNG WOMAN WILL SHARE BEAUTIFUL [illegible] cottage in Hollywood with refined girl [illegible] or would consider renting all except [illegible] in desirable people. Address F, box [illegible] SPRING ST. BRANCH.

[illegible] GLENCOE HOTEL,
[illegible] 2 beds, private bath, free [illegible] auto; $5 per week. 664 W. [illegible] Figueroa.

[illegible] ATTRACTIVE ROOM AND SLEEPING [illegible] adjoining bath, comfortable, homey, [illegible] close in. Tennis court. C.S. [illegible] 627 ST. PAUL AVE. 52248.

[illegible] NEAR WESTLAKE PARK, GRAND [illegible] with screened basement, [illegible] running hot water. Fine [illegible] 687 S. BURLINGTON.

[illegible] VERY PLEASANT LARGE FRONT [illegible] dressing-room, hot and cold water, [illegible] rates reasonable. C. S. [illegible] BURLINGTON.

[illegible] LARGE FRONT ROOM, MODERN PRI[illegible] walking distance. 1211 W. 10TH.

TO LET—
Fur[illegible]

[illegible]

[Cl]assified Liners.

[WAN]TED—SITUATIONS— Male.

[Space] is not given under this heading to advertise soliciting business patronage.

Farm and Garden.

...POSITION, JAPANESE GARDENER, ... family; many years' experience landscape. YAIVA, Evergreen Nursery, 1539 ... Virginia ave. ... Hollywood.

...JAPANESE WISHES POSITION ... family as gardener, very experienced. ... N, box 279, TIMES OFFICE.

...JAPANESE GARDENER, CLEANS LOTS ... $1.25 6 hrs. work. BDWY. 3412.

[Hom]e Servants, Caretakers, etc.

...RELIABLE MAN, 2 HOURS ... after 7 a.m. SOUTH 5785-R.

[Paint]ing, Painting, Paperhanging.

...WALL PAPER BUYERS TO KNOW ... Decorating Co. cuts Broadway ... We are contracting house painters. ... Let us estimate your work. ... BLVD. Holly 2573; 579782.

...PAPERHANGING, PAINTING, TINTING ... his business, clean mechanic.

...PAINTING, TINTING, PAPERHANGING; workmanship very best. GOOD ... 7341½ S. HILL.

...CARPENTER, CAN MAKE YOUR ... cut lists and build by day work.

...PAINTING DONE REASONABLE. ... 3794 MAPLE AVE.

...SCREENS AND SCREEN DOORS ... now. Call WEST 1160.

...CARPENTER WORK, FIRST-CLASS; ... WEST 5800.

...YOU WANT ANY CARPENTER ... call up 73420, HOME PHONE.

[WAN]TED—SITUATIONS— Female.

[Space] is not given under this heading to advertise soliciting business patronage.

Miscellaneous.

...WELL EDUCATED GIRL WISHES POSITION as companion to lady for home and small ... while attending high school. Address ... TIMES SPRING ST. BRANCH.

...EXPERIENCED SWITCHBOARD OPERATOR, position for salary, not apartment. ... box 540, TIMES SPRING ST. BRANCH.

...EXPERIENCED CHAMBERMAID WISHES position. Phone BDWY. 604.

...COLORED GIRL PLACE TO WORK ... nights. BROADWAY 7879.

...OR HOUSEKEEPER FOR ONE ... people. Bdwy. 1754. 210 N. HOPE.

Store and Office.

...YOUNG LADY AS ASSISTANT ... single or double entry, excellent ... Address N, box 582, TIMES SPRING ...

...TO POST OR KEEP IN BALANCE ... experienced accountant, complete audits ... O, box 89, TIMES OFFICE.

Nurses.

...NURSE, YOUNG AND STRONG, ... wishes position at once. Phone ...

...WITH 18 YEARS' EXPERIENCE ... for infant or children by hour ... A9707.

...EXPERIENCED PRACTICAL NURSING, ... preferred; references. F1908.

Housekeepers, Domestics, Cooks.

...YOUNG WOMAN DESIRES POSITION ... at boarding-house, in small town, ... desert country preferred. Call ... 39TH ST. San Pedro car.

...MIDDLE-AGED WIDOW WISHES POSITION as housekeeper or to take full charge. ... BERRYMAN, Santa Rita Hotel, ... and Main sts., City.

...WIDOW WITH 6-YEAR-OLD BOY DESIRES ... companion to lady; good home, ... compensation. 4444 METTLER ... ave. and South Park.

...LADY, 30 YEARS OLD, ... as housekeeper in gentleman's ... don't mind leaving Cal. Address ... TIMES SPRING ST. BRANCH.

...MIDDLE-AGED WOMAN, GOOD PLAIN ... as housekeeper, experienced with ... any light work, good home, ... BDWY. 2958.

...POSITION, MIDDLE-AGED WOMAN, ... assist with children, good seamstress ... Address N, box 249, TIMES ...

...LADY WISHES POSITION CARING for ... children. Address R, box 488, ... BRANCH.

...GENERAL HOUSEWORK BY GOOD ... wages $30 to $35. Prefer to go ... WILSHIRE 2229.

...JAPANESE GIRL WANTS POSITION ... family as cook, good cook, wages ... A5578.

...WELL EDUCATED CHINESE GIRL ... as lady's maid. Write or call. ... L. A. ST. Bdwy. 3644. A5584.

...PLACE FOR GENERAL HOUSEWORK, ... BDWY. 2892. 1558 GEORGIA.

Dressmakers and Seamstresses.

...FASHIONABLE DRESSMAKING, REASONABLE prices. 24757. 307 W. ...

...DRESSMAKING, GOWNS, TAILORING ... 1615, South Pasadena. 1116

...BY THOROUGHLY EXPERIENCED dressmaker and tailor, by day or home. ... F0538.

[Entertainers] and Vocations.

...COLORED GIRL PIANIST, WISHES ... playing for private house parties. ... HOME 26201.

[Day] Work and Laundresses.

...COLORED LADY WANTS POSITION ... day work or housework. 1750 E. ... 2021.

...COMPETENT WOMAN WANTS WORK ... for Friday of each week. Phone ...

...WOMAN WOULD LIKE WASHING TO ... BROADWAY 4470.

[WAN]TED—SITUATIONS— Male and Female.

[Space] is not given under this heading to advertise soliciting business patronage.

...SITUATION BY MAN AND WIFE, ... experience, no children. Room ... HOTEL.

[Wanted]—To Rent.

Rooms.

...FURNISHED ROOM FOR 2, MUST ... be between Pico and 3rd st. ... and Hill. Address TJ, box 355, ... ST. BRANCH.

Rooms and Board.

...YOUNG MAN, ROOM AND BOARD ... family, state terms. WM. MAR... ... E. Seventh st. Main 3070.

...ROOM AND BOARD, BY MECHANIC, ... family. Address N, box 246, TIMES ...

Houses.

LIST IT.
...EVERY DAY WHO WANT FURNISHED ... AT FROM $75 TO $250. ... MANAGER RENTAL DEPT., GILES & LAACK, 608-9-10 HAAS BLDG. BDWY. 2556.

...TO RENT CHEAP COTTAGE AT ... consider on easy terms. Address ... TIMES SPRING ST. BRANCH.

...RENT, 4-ROOM FURNISHED ... close to business district. ...

...RENT FURNISHED HOUSE ON ... Long Beach car. Five or ... O, box 225, TIMES OFFICE.

...RENT, POSSIBLY BUY 6-ROOM ... must have heating plant and ... KEELER, General Delivery, L. A.

...DEMAND FOR HOUSES, FLATS, ... and unfurnished. List with us. BUSINESS BUREAU, 315 Merritt Bldg. A5299.

Flats and Apartments.

...BY REFINED YOUNG COUPLE, ... flat or rooms with garage, in ... permanently, have own silver, linen, ... and 8-year daughter. Address O, ... OFFICE.

[TO LET]—ROOMS— Furnished and Unfurnished.

Furnished.

...REDUCED RATES, HOTEL NORTHERN, ... 200 outside rooms; social hall; ... excellent beds; continuous ... $3.50 to $8 week, baths ... and auto service. 420 W. SECOND ... Hill and Olive. Both phones ... 60345.

...NICELY FURNISHED ROOM IN ... modern home, ten minutes' drive ... center. High, sightly, ... reasonable. No children no ... and breakfast if desired. ... WILSHIRE 5465.

...YOUNG WOMAN WILL SHARE BEAUTIFUL ... in Hollywood with refined girl ... consider renting all except ... desirable people. Address P, box ... SPRING ST. BRANCH.

...HOTEL.
... 2 beds, private bath, free ... auto; $5 per week. 934 W. ... Figueroa.

...ATTRACTIVE ROOM AND SLEEPING ... bath, comfortable, homey, ... close in. Tennis court. C.S. ... ST. PAUL AVE. 52243.

...NEAR WESTLAKE PARK, GRAND ... with screened basement, ... running hot water. Fine ... S. BURLINGTON.

...PLEASANT LARGE FRONT ... room, hot and cold water, ... rates reasonable. C. S. preferred. ... BURLINGTON.

...FRONT ROOM, MODERN PRIVATE ... walking distance. 1211 W. 10TH.

TO LET—ROOMS— Furnished and Unfurnished.

Furnished.

TO LET—IN MY QUIET EXCLUSIVE HOME, A large, airy front room, beautifully furnished; every convenience, bath adjoining. Garage. 1420 ARAPAHOE ST. Phone 22126.

TO LET—CLOSE-IN COSY CLEAN SUNNY, UPPER housekeeping room for 1 adult. $8 month; gas, electricity, bath, phone. 815 W. 11TH ST.

TO LET—LARGE OUTSIDE ROOMS, $3 TO $8 A week. 3rd and Hill, over Vegetarian Cafeteria. HOTEL GUILES, 257 S. Hill st.

TO LET—FURNISHED SUNNY OUTSIDE ROOMS, $1.50 and up, by day, week or month. MISS A. WILLIAMS, 1328 S. Olive. 21292.

TO LET — $2 AND UP, NICELY FURNISHED airy rooms, hot and cold water, shower bath; rooms for light housekeeping. 308½ S. SPRING.

TO LET — ONE OR MORE VERY DESIRABLE rooms in private residence, rent very reasonable for those wanting a nice home. 560872.

TO LET—TWO LOVELY FRONT ROOMS AND bath, hot and cold water, walking distance. BDWY. 3081. 1019 W. 6TH.

TO LET — WALKING DISTANCE, $25; 5-ROOM modern house, richly furnished; hardwood floors, garage; fine view. 1259 W. FIRST ST.

TO LET — PLEASANT, COMFORTABLE, AIRY room, conveniences, walking distance. 1412 W. 8TH ST.

TO LET — WALKING DISTANCE, SPLENDID neighborhood, rooms $1.25 and $1.50 week. 740 HARTFORD AVE.

TO LET—CLEAN HOUSEKEEPING ROOMS, HOT bath any time, $1.75, $2 week. 546 E. PICO.

TO LET — TO GENTLEMAN, LARGE SUNNY room, private home, 257 N. RAMPART. 54636.

TO LET—LADY EMPLOYED DOWNTOWN TO share comfortable home reasonable. VT. 2850.

TO LET—SUNNY BEDROOM FOR 1 OR 2 PERSONS. WILSHIRE 1677.

TO LET—CLOSE IN, LARGE FRONT ROOM AND porch. 123 CARR ST.

TO LET—ST. REGIS, 237 S. FLOWER, NEAR business district; quiet. $1.75-$3.50 week.

TO LET—VERY CLEAN BEDROOM, LOT OF fresh air, nice shower bath. 53065.

TO LET—LOVELY FRONT ROOM, $2.50 WK. hkpg. blk. Westlake. 2521 W. 6TH. Wil. 3388.

TO LET — AT WESTLAKE PARK, 433 PARK VIEW. Wilshire 1982. Garage.

Housekeeping.

TO LET — 3 NICELY FURNISHED HOUSEKEEPING rooms, $12.50 month. VERY CLEAN, QUIET, CLOSE IN, COTTAGE with separate entrance, porch, lawn, gas, elect.; modern bath, toilet, sink. M'CULLY, 64776, Pico 1422. 1219 W. Fourth.

TO LET—1, 2 OR 3 BEAUTIFUL FRONT ROOMS, summer rates; cheap; quiet, clean, well furnished; gas, phone, electricity; high, sunny, airy; short walking distance, 4 blocks W. 3rd st. tunnel. Best references. 231 S. BEAUDRY.

TO LET — IN HOME, 2 WELL-FURNISHED rooms, for housekeeping, $10 month; also fine southeast room, $8; parlor, piano, phone. West 6316 mornings. Grand ave. car. 342½ W. 22ND.

TO LET—$2.50 WEEK, INCLUDING GAS AND light, 2 nice large housekeeping rooms, good location; 6 minutes Fourth and Hill. 909 EVERETT ST. Bdwy. 5405.

TO LET—3 NICELY FURNISHED ROOMS FOR light housekeeping, private family, walking distance, $18 per month. 958 ORANGE, near 7th and Figueroa.

TO LET — 2 LARGE ROOMS AND SLEEPING porch, running water, garage, all conveniences; piano, in refined home; high ground, near Westlake Park. 438 S. WESTLAKE. 51946.

TO LET—ROOM WITH HOUSEKEEPING PRIVILEGES, a young woman employed would share her home with another, quiet, beautiful surroundings. 1001 TOBERMAN COURT. 24821.

TO LET—WILL GIVE FREE RENT FOR FRONT room, gas and light to lady not employed; good for dressmaker or milliner, no objection to child. Close in. F1158.

TO LET—2 COSY FURNISHED ROOMS, $5 A month. Temple car. 270 N. OCCIDENTAL BLVD.

TO LET—NICELY FURNISHED HOUSEKEEPING room and sleeping porch, $12 per month, near Poly High. 1941 LOVELACE AVE. 23256.

TO LET—FURNISHED APTS. AND SLEEPING rooms, use of garage. 1333 S. HILL.

TO LET—ROOMS, SINGLE OR HOUSEKEEPING; one front room. 1404 W. 7TH ST.

TO LET—FURNISHED HOUSEKEEPING SUITE, $10. Single room, $8. 744 S. HOPE.

Rooms and Board.

TO LET — THORNYCROFT FARM, GLENDALE, Cal. Fruits, flowers, fresh milk and eggs. Individual cottages or rooms in main building. Home cooking. All advantages of simple life. 20 minutes from Los Angeles. Sick people only. Phone HOME 832; SUNSET 70-J. Mrs. H. L. Miller.

TO LET—IN THE MOST ELEGANT AND EXCLUSIVE private boarding place in the city, one beautiful room and bath, also sleeping porch, bathroom, pool table, garage, best home table. 201 S. BONNIE BRAE. 52283.

TO LET—PICO HEIGHTS HOTEL. Pico and Vermont ave. Most desirable family hotel, newly furnished and decorated; steam heat, modern, excellent table; reasonable. Phone 52151. W. Pico car on Bdwy.

TO LET — "HOTEL DEL SOL," 1944 S. Figueroa st. Large, sunny front rooms, with or without private bath. Also single rooms. Excellent home table, garage. Phone 21781.

TO LET—MALE NURSE, WILL TAKE PERMANENT patient in own home, location suitable any case. Will travel; nurse, companion. References furnished. N, box 160, TIMES OFFICE.

TO LET—BELLEVUE TERRACE HOTEL, 9TH & Figueroa, rooms, board, $7 wk. up; rooms, $3 up. Large grounds and verandas, poolroom. Children welcome. 6 min. to Bdwy. Pico 446; F5392.

TO LET—NICE LARGE ROOM SUITABLE FOR 2; one single room. Best home cooking; private family; walking distance. 1106 W. 8TH ST. Broadway 8102.

TO LET—NURSE HAS PLEASANT, REFINED home for invalids or elderly persons, good care and proper diet, sun and sleeping porch, rates reasonable. References. 53125.

TO LET—SLEEPING PORCH, DRESSING-ROOM, in elegantly furnished home. Pool table, tennis court, dancing, three meals. 557075. 2000 MIRAMAR ST.

TO LET—LARGE FRONT ROOM, MODERN, GARAGE, one or two, with or without board, private family. 1042 S. ALVARADO. 557704.

TO LET—VERY PLEASANT ROOM WITH EXCEPTIONAL table board, best location in Hollywood. 1727 WILCOX AVE. Phone 577556.

TO LET — ROOM AND BOARD FOR ELDERLY lady, in my own home; kindest care; rates reasonable. Phone GLENDALE 927M.

TO LET—NICE CLEAN SUNNY ROOMS, HOME cooking, $30 and $35 month; walking distance. 1131 S. FIGUEROA. Broadway 865.

WANTED — WILL GIVE A GOOD HOME TO young girl or elderly lady for some assistance with housework. PHONE 51899.

TO LET—ROOM AND BOARD, IN WALKING DISTANCE. C. S. preferred. 670 BIXEL ST.

TO LET—FRONT ROOM, BOARD, FINEST LOCATION, walking distance. 1216 ORANGE. 53974.

TO LET—ROOMS WITH BOARD, MODERN. 850 ALVARADO, corner Ninth. 52152.

Rooms and Board for Children.

TO LET—BOARD FOR 2 SMALL CHILDREN. Mother's care and good home. SOUTH 6357-W.

TO LET—DAY AND HOME SCHOOL, MUSIC, languages, outdoor study, all grades. WIL. 4095

Hotels and Rooming Houses.

TO LET—
ROOMS—ROOMS—ROOMS.
STILLWELL
FIREPROOF HOTEL.
You can have a room with private bath,
One person as low as $1 a day,
Two persons as low as $1.50 per day.
SPECIAL RATES BY THE WEEK.
Good garage next door.
838 S. GRAND AVE.

TO LET—HOTEL OVIATT, CORNER PICO AND Flower. Beautiful front rooms with bath, $16 and $18 month; without, $12 and $14; day rates, 50c to $1. Phone in rooms, elevator, continuous service. 10 minutes from Robinson's. PICO 2770.

TO LET—NEW ROSEGROVE HOTEL, 332 S. FLOWER ST., exclusive family hotel, with home comforts, one of the neatest, cleanest, most moderately priced hotels in the West; 120 rooms of solid comfort; steam heated, thoroughly modern, close theaters, cafes, depots; your stay at our hotel will be a thoroughly enjoyable one.

TO LET — ROOMS, FREMONT ARMS HOTEL, new, modern fireproof, summer rates, rooms $1; with private bath, $1.25; $3.25 up per week, with bath, private phones, billiard room; walking distance, Giles street. 542 S. FREMONT AVE. One block west of 6th and Figueroa.

TO LET—HOTEL MUNN, FIFTH AND OLIVE STS., summer rates, large, well ventilated, vacuum cleaned rooms, hot water all the time, $4 per week, single or double; some at $3 and $3.50.

TO LET—HOTEL RAMONA, 330 S. GRAND AVE. Large, comfortable rooms; heat, elevator, private baths, private telephones; $3.50 weekly up. 10879.

TO LET—17 UNFURNISHED ROOMS, AIRY AND good location, walking distance. Rent $50. 807½ S. SAN PEDRO ST. Wilshire 1083.

TO LET—KLEEN AND KUMFY. Summer rates private baths; phones; strictly modern. HOTEL ELMAR, 287 S. Hope.

TO LET—HOTEL MERCER, 1247 S. HILL, OUTSIDE rooms, phone, bath, steam heat, billiard-room garage; $3 to $6 week. MAIN 6012; A6678.

TO LET—HOTEL SAVOY, 137 S. BDWY. $1.50 wk. up, well furnished rooms, hot cold water.

TO LET—CROWN HOTEL, 702 W. THIRD, BDY. 1763. ROOMS $2.50 UP. BATH AND PHONES.

TO LET—HOTEL STAPLETON, 906 S. GRAND. Light, sunny, outside rooms; priv. baths; $3 up.

TO LET—HOTEL CASA GRANDE, 647 S. GRAND ave., right downtown; rooms $2 weekly up.

TO LET—FLATS— Furnished and Unfurnished.

Furnished.

TO LET—ONE OF THE MOST BEAUTIFULLY FURNISHED 6-ROOM FLATS IN THE EXCLUSIVE WILSHIRE DISTRICT. FURNISHINGS PRACTICALLY NEW—ONLY USED 6 MONTHS RIGHT AMONGST THE FINEST HOMES IN THE CITY. CONTAINS 2 BEDROOMS AND TILE BATH AND SHOWER, MAID'S ROOM AND BATH, ALSO STORAGE-ROOM, GARAGE AND JANITOR SERVICE. MUST BE SEEN TO BE APPRECIATED. OPEN FOR INSPECTION BETWEEN 1:30 AND 4 P.M. AT 606 S. HOBART BLVD. OWNER AT 906 WESTMORELAND AVE. PHONE 51780. WILL MAKE SUMMER RATE.

TO LET—
WESTLAKE TERRACE,
400-414 S. ALVARADO ST.
HALF BLOCK FROM WESTLAKE PARK.
New 5-room duplex, elegantly furnished, consisting of living-room, dining-room, kitchen, two bedrooms, tile bathroom, janitor service, garage.
INQUIRE NO. 400A.

TO LET—NICELY FURNISHED LITTLE BUNGALOW for 2 adults; close in. West Adams car to door. 1657 W. 24TH ST. Phone 74406.

TO LET—FLATS— Furnished and Unfurnished.

Furnished.

TO LET — BY OWNER, GOING EAST, FROM June 15 to November 15; elegantly furnished apartment, nothing finer, solid mahogany throughout, oriental and Navajo rugs, tile bath, two showers, two lavatories; twin beds; also door bed with dressing-room; cool in summer, light and cheery; garage with servants' room; small family only. $75 a month. Shown by appointment. 2837 SUNSET PLACE. 558380.

TO LET—$15, COMPLETELY FURNISHED 3-room flats, with bath, two disappearing beds and all modern conveniences, nice neighborhood and good car service. Maple avenue or South Main street cars to Miles street. 3996 WOODLAWN AVE.

TO LET—WESTLAKE DISTRICT, ELEGANTLY furnished 4-room flat, in that fine "Old English" building, "Chatsworth Terrace." Beautiful cretonnes, fine rugs, dainty pink bedroom furnished in old ivory; adults. W. 9th st. car. 956 PARK VIEW ST.

TO LET—WILSHIRE DISTRICT, UPPER NORTH white plaster, beautifully furnished, 4 rooms, bath and dressing-rooms, sleeping and screen porches. Garage; rent $80. 641½ N. NEW HAMPSHIRE AVE. Home 597519.

TO LET—3-ROOM APT. FLAT, ELEGANT WHITE cement bldg., furnished in mahogany, high sightly country place, with all city conveniences. 15 minutes' ride Hollywood car, get off Benton Way. 731 N. ANDREWS BLVD. 52040.

TO LET—ONE 5-ROOM SUITE, LUXURIOUSLY furnished, storage room, garage, tile bathroom, new brick building. 2816 SUNSET PLACE, overlooking SUNSET PARK. See owner at apartments. 55270.

TO LET—OVERLOOKING WESTLAKE PARK, 10 minutes from 7th and Broadway, beautiful modern, 3-room lower flat, completely furnished; 2 wall beds, sanitary bath, and kitchen. $40, adults. Inquire 2331 OCEAN VIEW.

TO LET—ATTRACTIVE NEW, SUNNY 4-ROOM furnished colonial flat, adults, garage, reasonable. West Adams or Washington car, off Normandie. 1765 W. 21ST ST.

TO LET—5-ROOM BUNGALOW FLAT, HOMELIKE and attractive, newly tinted, throughout, garden space. 1721 S. VERMONT. 75523; West 1275.

TO LET—$25; NEW THROUGHOUT, SUPERIOR Westlake sunflat, 4 rooms, latest designs. 1212 BURLINGTON. Also 3792½ WISCONSIN, near Vermont.

TO LET—WELL FURNISHED MODERN FLAT, 5 rooms, bath and dressing-room, adults only. 2820 FRANCIS AVE., between 8 and 9. Hoover and Vermont.

TO LET—THREE-ROOM LOWER FLAT, 1267 W. ADAMS ST. Beautiful location, one block east of Vermont; hardwood floors; kitchen range and hot water, reasonable rent.

TO LET — $12 PER MONTH; 4-ROOM FLAT, nicely furnished for housekeeping; light, clean and sunny, with bath and screen porch; close in. 827 N. FIGUEROA ST.

TO LET — STRICTLY MODERN UPPER FLATS, handsomely furnished; sleeping porch, garage and phone if desired. 77897. 2519½ BUDLONG AVE. F2908—Broadway 7438.

TO LET—ON FIGUEROA, NEAR ADAMS, 6-ROOM corner upper flat; hardwood floors; large sleeping porch; partly furnished. $35. Apply 2638 S. FIGUEROA or 381 WILCOX BLDG.

TO LET — COMPLETELY FURNISHED 3-ROOM flat, all modern improvements, $32; adults only. 1425 MOHAWK ST. Take Edendale Hollywood cars. WILSHIRE 2368.

TO LET—COMPLETELY FURNISHED FLAT, 338 W. Vernon, near Moneta ave. Hardwood floors, 2 beds, new fumed oak furniture, walls hand decorated, 2 porches, beautiful yard, garage.

TO LET—COMPLETELY FURNISHED BUNGALOW flat, 2 beds, built-in effects, all modern improvements; 15 minutes out. Washington car. 1717 NEW ENGLAND.

TO LET—5430, FIGUEROA, BEAUTIFUL LIGHT, absolutely modern four rooms all complete; garage. Splendid home for couple. Must be seen to be appreciated. Phone 28821.

TO LET—BEAUTIFUL UPPER SOUTH FLAT, 4 rooms and sleeping porch; home place; completely furnished; $50 if taken at once. 212 S. VERMONT AVE. Call 2:30 to 6. Wilshire 2771.

TO LET—$24.50; FURNISHED UPPER FLAT; newly finished interior; high ground; good, desirable location. 1825 S. NORMANDIE, near Washington.

TO LET — TWO GOOD FOUR-ROOM PARTLY furnished flats. Excellent neighborhood. Rent reasonable. Apply 2437 S. FLOWER ST.

TO LET—WESTMORELAND AVE., 1617, SUNNY upper four-room flat, furnished, modern white plaster building; select neighborhood. $25.

TO LET — 3 LARGE ROOMS, BEAUTIFULLY furnished, sunny, airy, 2 porches, close in corner. Open all day. 270 E. 25TH ST.

TO LET—NEWLY FURNISHED THOROUGHLY modern, 4-room flat, $25. 118 E. AVE. 57. Garvanza 651.

TO LET—805 S. BURLINGTON AVE., CORNER 7th. Sunny rooms, court and lawn, two full sized beds.

TO LET—4 ROOMS AND BATH, NICELY FURNISHED; garage if desired. $25 per month. Apply at 1407 W. 11TH ST.

TO LET — COSY LITTLE 3-ROOM MODERN flat, furnished. Phone, private park, garage, adults. 708 W. 47TH ST.

TO LET — ATTRACTIVELY FURNISHED 4 rooms, fine location, adults. 1438 MAGNOLIA AVE.

TO LET—NICELY FURNISHED SUNNY 4-ROOM flat, piano, garage. Rent cheap. 5311 S. FIGUEROA. Vt. 5298.

TO LET—527 W. 33RD ST., NEW 3-ROOM FLAT, porches, the niftiest little home; no children. WEST 4504.

TO LET—$15—THREE-ROOM UPPER FLAT. 202 W. AVE. 52.

TO LET—ARTISTIC FOUR-ROOM FURNISHED flat, two beds, garage. 1853 W. ADAMS.

TO LET—CLEAN, UPPER FURNISHED FLAT, 3-room. 613 E. WASHINGTON ST.

TO LET—$25, NEWLY FURNISHED CORNER flat, 2 wall beds. 1309 S. GRAND AVE.

TO LET—UPPER FLAT, ALL CONVENIENCES, magnificent view. 55170.

TO LET—$15 MONTH, 4-ROOM MODERN FURNISHED flat. 607 E. 30TH ST. South 5823.

TO LET—NICELY LOCATED SMALL FURNISHED flat, close in. Adults. 1129 S. FIGUEROA.

Unfurnished

TO LET— UNFURNISHED —TO LET
HOUSES—BUNGALOWS—FLATS,
ANYWHERE—ANY SIZE—ANY PRICE.
CITY—SUBURBS—BEACHES.
OVER 2000 TO SELECT FROM,
CREAM OF RENTAL PROPERTIES.
COMBINED LIST OF 150 LEADING AGENTS.
FREE CITY MAPS AND GUIDE BOOK.
BARKER BROS.' CENTRALIZED BUREAU OF
RELIABLE FREE RENTAL INFORMATION,
MEMBERS OF L. A. REALTY BOARD,
MAIN FLOOR, 724 S. BROADWAY.

TO LET—UPPER FLAT, SOUTHERN EXPOSURE, modern and complete, four rooms and sleeping porch, good heating system, fine neighborhood, convenient to West 16th and Washington street car lines. This flat will appeal to those who want a quiet and comfortable home, being well built and rented to refined families of adults. $30 including garage. 1702 4TH AVE. Phone 71587.

TO LET — LARGE HANDSOME NEW RESIDENTIAL flats, 5 rooms and bath each, all outside rooms, finish old ivory and mahogany, oak floors; sightly location in Hollywood, corner Hobart blvd. and De Longpre ave., being block south of Sunset blvd. Rent from $35 to $45. See MRS. WAGNER, on property, phone 597464, or TAYLOR BROS. A5516, Broadway 38.

TO LET — HIGH-CLASS RESIDENTIAL FLAT IN Wilshire district, just completed, 5-room flat, with servants' quarters, beautiful location, mahogany-finished woodwork, superior decorations, electrically controlled heating system, every modern convenience; garages. Furnished or unfurnished. 3028-3052 W. 7th. L. T. MAYO, M. 7301, F1682.

TO LET—TWO NEW FLATS, 340 NORTH BURLINGTON ave., modern conveniences; hardwood floors, woodstone sinks, good plumbing, enamel finished bath, house finished in enamel and mahogany. Will rent to right party for $16. Call WEST 1866. Key at 336 N. BURLINGTON AVE.

TO LET—NEW ELEGANT PLASTER FOUR-ROOM flats. $120 San Marino, corner Fedora (south Wilshire); high, sightly; tile baths, ranges, beds, automatic water heaters; W. Ninth and 11th cars; bargain rents; lower, $30; upper, $22.50; garage, $2.50. Agents list. 557066; 11926.

TO LET — 4-ROOM FLAT, NICELY ARRANGED, strictly modern, shower bath, all built-in features, sightly location, beautiful mountain view, in Crown Hill district, plenty air, sunshine, reasonable rent; Crown Hill car to W. Third and Bixel; walk one block north to 1231 SAPPHIRE. Bdwy. 4468.

TO LET—WHY WORRY WHEN— We have a list and description of every desirable available flat in the Wilshire? C. W. WISELEY, MANAGER RENTAL DEPT., GILES & LAACK. 60549. 608-9-10 HAAS BLDG. BDWY. 2556.

TO LET—9TH AND HILL STS., 2 CONNECTING flats of 12 rooms at 303 and 305 West 9th st. Newly painted and papered. CONSOLIDATED REALTY COMPANY.

TO LET—ONLY 3 BLOCKS FROM BROADWAY and Temple st., excellent 4 and 5-room flats on Temple, California, Stockton and Pavilion sts.; rents $10 and $12, water paid. See HUBBELL INVESTMENT CO., 502 Bullard Block. A2734.

TO LET — LARGE 5-ROOM FLAT, SOUTHERN and eastern exposure, on wide paved street, within one block of street cars and 15 minutes from center of city, private garage included. For detailed information phone 12950 or BDWY. 1123.

TO LET—MODERN FIVE-ROOM FLAT AND garage and so forth. 500 S. Hobart blvd. Rent $40 per month for six months. Get particulars. 567222; F7225 or MAIN 818. WALLACE.

TO LET—6 4-ROOM FLATS, BUILDING JUST completely made over, pretty paper, gas, porcelain tubs, hot water heaters, electricity; walking distance, $16 and $17.50. 109-111 W. 14TH ST.

TO LET — WESTLAKE DISTRICT, NEW 4-ROOM lower flat, $30; hardwood floors, built-in features, garage, adults only. 321 S. UNION, block north of Sixth. 54730.

TO LET—BRIGHT AIRY UPPER FLAT, IVORY finish, every convenience, large bedroom, disappearing bed in dining room, janitor service. 1823 OAK ST. Washington car. Phone West 8769.

TO LET—$18, CLOSE IN, MODERN 3 ROOMS, sunny upper apt. flat, dressing room, 2 disappearing beds, mattresses, gas range; phone. 1671 GIRARD ST., near Pico on Bonnie Brae.

TO LET—$11, WATER PAID, WALKING DISTANCE from Broadway, 5-room sunny flat, 753 MERCHANT ST., near Seventh and Central. Call Sunday or after 5 p.m.

TO LET—4-ROOM SUNNY MODERN FLAT, CLOSE in, near two car lines, rent $14; also 3-room sunny modern flat, $10. 1128¼ E. 12TH ST. Bdwy. 2801.

TO LET—LATEST LOWER FLAT, 3 ROOMS AND sleeping porch, lots of closets; tile bath, two beds, fine car service, garage. 1140 W. 18TH. 29080.

TO LET — DESIRABLE 6-ROOM FLAT, HARDWOOD floors, and all modern builtin features; near Westlake Park. Adults. 751 S. CORONADO. Phone 52358.

TO LET—FLATS— Furnished and Unfurnished.

Unfurnished.

TO LET — 5-ROOM FLAT, NEAT AND CLEAN, short walking distance, hot water service, $18 per month; water free. 315 CALIFORNIA ST., near Broadway.

TO LET—4-ROOM UPPER LARGE AND AIRY, $27.50 including garage. N.E. corner Harvard Blvd. and 16th st.

TO LET—ON ANGELENO HEIGHTS, 5-ROOM modern flat, high choice location. 1440 RIDGE WAY. Rent $20. Phone 567185.

TO LET—FOUR-ROOM UPPER FLAT, LATEST IMPROVEMENTS; garage, cheap rent; good car service. 614½ N. HELIOTROPE DRIVE.

TO LET—738 NEW HAMPSHIRE; MODERN FLAT, every convenience, garage, special rates by year. Call 568616, W. Ninth car.

TO LET—WILSHIRE DISTRICT, 6-ROOM UPPER flat, hardwood floors, garage, $21. 141 S. COMMONWEALTH AVE. Heliotrope car.

TO LET—BEAUTIFUL, NEW 3-ROOM FLAT, every convenience, only 10 minutes' walk from Broadway. 952 W. 6TH ST.

TO LET—$20, BEAUTIFUL FLAT, 2 BEDS, dressing-room, walking distance, east front. 301 LUCAS AVE.

TO LET — CLEAN, SUNNY, 7-ROOM UPPER flat, walking distance, $30, including water and janitor service. 1153½ S. GRAND AVE.

TO LET—NEW WHITE PLASTER, FINE 5-ROOM upper and lower flats, fine location. 3117½ and $123 W. THIRD ST. West 5654.

TO LET—WILSHIRE EXTRA NICE LOWER flat, 4 large rooms, high class, janitor service, $35. 2785 or 2797 FRANCIS AVE. 9th st. car.

TO LET—$20; 5-ROOM UPPER FLAT, 1010 W. 10TH ST. Windows north, south, east and west. TELEPHONE 53321.

TO LET—CHOICE UPPER 3 ROOMS, BATH, HOT water. Inquire at 219 CLAY ST., near Hill and Third.

TO LET—FOUR ROOMS, ALL BUILT-IN FEATURES, just refinished, walking distance, $17, water paid. Phone A1745 or WIL. 506.

TO LET—ATTRACTIVE MODERN 4-ROOM FLAT, built-in features, hardwood floors, only $15 a month. 8445 S. HOPE. 556920 evenings.

TO LET—NEW, SUNNY 5-ROOM FLAT, 1609 W. Adams, opposite RAYMOND AVE. 72800.

TO LET—EXCLUSIVE 4-ROOM MODERN FLAT, garage, fine location. 1500 S. HARVARD.

TO LET—SIX-ROOM FLAT, FINE CONDITION, $20. 236 W. 27TH ST., near Grand.

TO LET—$19.50, MODERN, 4-ROOM FLAT, 1341 E. 27TH ST. Owners phone 64105.

TO LET—$12, 3-ROOM FLAT, S.W. CORNER OF E. PICO and WALL. Telephone 53321.

TO LET—SUNNY 4-ROOM FLAT, 1627 W. 24TH ST. West Adams car. $20 per month by year.

TO LET—APARTMENTS— Furnished and Unfurnished.

Furnished.

TO LET—
THE CAMBRIA-UNION,
723 South Union ave.
7th st. cars—Frequent Service—8th st. cars.
Beautiful Double Apt. Now Vacant.
Reasonable Rates for Desirables.
Family Apartments.

TO LET—
TOURAINE APARTMENTS,
HOPE ST. AT FIFTH.
THE HOTEL-APARTMENT HOUSE BEAUTIFUL.
Housekeeping apts. and single rooms, with and without private baths. Rooms are large, airy and pleasant, with extra large closets; beautiful large lobby, hot water, fine large flower-trimmed front verandas to each floor; garage opposite; delightful close-in location, being high ground, with fine air, and very cool and pleasant during summer; close to all theaters, shopping district, and Central Park, so no car fare to pay. You will find it a very pleasant place to stop. Apt. rates $4 to $12 per week; by the month if desired. Rooms with bath, $3.50 to $5 per week. MAIN 5781—HOME 11603.

TO LET—SEMINOLE APARTMENT HOTEL, Home 60222. 620 S. Flower st. Main 6261.
5 minutes' walk from Broadway.
The finest furnished and best located high-class apt. hotel in Los Angeles.
200 Magnificent Outside Rooms.
Service unsurpassed day and night phone service. Summer rates now in effect.
Single apts. comprise 1 large living-room, large bath and kitchen complete for hsk., $30 to $45. Double apts., very large, spacious and well furnished, $50 to $75.
These prices include gas, light, phone service, laundry and apts. cleaned weekly.

TO LET—
Would you not prefer to rent an apartment that is new and never been occupied at the same price as an old apartment?
Come and see these beautiful apartments, large rooms, large kitchens, beautiful lobby, ballroom, etc., in the Westlake section, only ½ block from Westlake Park; summer rates.
COMMODORE APARTMENTS,
341 South Alvarado st.
50009. Wilshire 2118.

TO LET—
WESTLAKE TERRACE,
400-414 S. ALVARADO ST.
HALF BLOCK FROM WESTLAKE PARK.
New 5-room duplex, elegantly furnished, consisting of living-room, dining-room, kitchen, two bedrooms, tile bathroom, janitor service, garage.
INQUIRE NO. 400A.

TO LET—
MONTCLAIRE APTS.
Ideal summer apts. with garage accommodations.
2007 OCEAN VIEW AVENUE,
Between Alvarado and Westlake.
Wilshire 5814. PHONES. 50085.

TO LET—LA COURT APARTMENTS, 823 S. Bonnie Brae. Wilshire district.
New, exclusive, quiet and refined, particular house for particular people. Wonderful surroundings, different from all others in appointments and furnishings; single apartment available now, $30 to $40 per month. Adults only. Owner's management.

TO LET—
MONTCLAIRE APTS.
Ideal summer apts. with garage accommodations.
2007 OCEAN VIEW AVENUE,
Between Alvarado and Westlake.
Wil. 5814. PHONES. 50085.

TO LET—
Before Moving Be Sure to See
PONET SQUARE APARTMENTS,
1249 S. Grand ave. Walking distance. Beautiful light roomy 2 and 3-room apartments, like new. Elegant lobby and ballroom. Summer rates. PICO 1981; 10203.

TO LET—SEE THOSE NEWLY FURNISHED apartments at the Casa Dilla, 1849 S. Flower st. 20151. Beautiful lobby, dance and billiard hall. This house has recently been leased for long term. The new management is sparing no expense in making it one of the high class apts. of the city. Our prices will interest you.

TO LET — HALF BLOCK FROM WILSHIRE AND Hoover, 2879 Sunset pl. A double furnished apt., finished in old ivory and mahogany; two beds, concealed in panels of rooms; tile bath, with heavy fixtures; dressing-room, built-in wardrobe; side oven gas stove, $40. Phone 54445. Also an unfurnished apartment.

TO LET—
MIRAMAR APTS.
229 S. Bonnie Brae.
Wilshire 4492. 557396.
Splendid high location, above fog and smoke; clean, sunny, 2 and 3-room apartments, reasonable rent.

TO LET—REITER ARMS APARTMENTS, 1042 SANBORN AVENUE.
Overlooking Hollywood Mountain; newly constructed, 2 and 3-room apartments; rates very reasonable. Sunset blvd. cars. Phones: HOME 59495; WILSHIRE 5820.

TO LET—
THE ARAGON,
334 S. Westlake ave.
An ideal home for refined people, near Westlake Park. Large veranda, elevator, garage, summer rates. WILSHIRE 4400. 53525.

TO LET—WESTCOURT, SINGLE AND DOUBLE; all modern; W. 11th car to Westlake. 55533.

TO PROSPECTIVE
PIERCE ARROW BUYERS.
Here is a real snap, regardless of the $1000 advance in price.

TO LET—DE LUXE APARTMENTS, 617 WESTMORELAND AVE.
Beautifully furnished apartments, quiet, pleasant surroundings, large grounds, garage if desired. Note location—West of Westlake Park and just off Wilshire Blvd. Inspection solicited. Summer rates. HOME 557870 or 557874.

TO LET—LAKEWOOD APTS.
717 S. LAKE ST.
One-half block of Westlake Park,
2 single apts., modern, well furnished, large kitchens, very low rent; just look these over. Wilshire 1600.

TO LET—LEIGHTON APTS. NEWLY FURNISHED single or double, finely located, all outside rooms, one sleeping room; $6 per month. Hot water, summer rates, $1.75 and up. Three blocks from Broadway. 422 S. GRAND.

TO LET—
LUANA APTS.
225 W. 25th st. 25330.
$15 month up. 2 and 3-room apartments, private bath, new management, thoroughly renovated.

TO LET—LOLA APTS., NEW BEAUTIFUL AND strictly modern. Westlake-Wilshire district. Apartments from $25 to $40, free linen, phones, service. 2622 SAN MARINO. W. 9th and 11th st. car lines. 50004. WILSHIRE 3292.

TO LET — SPECIAL SUMMER RATES FOR teachers, artists, students and literary people. Lecture hall, private studios. Rooms, single and double apts. Hotel service. NAVARRO, 925 S. Alvarado. Wilshire 4268. 56921.

TO LET—MANCHESTER APARTMENTS, Bdwy. 3440. 1515 S. Figueroa. 23831.
Strictly modern, elevator, steam heat, private baths and phones, etc., rates reasonable. Under owner's management.

TO LET—CASTLE TOWERS, A4414. 750 W. Fourth st., Main 1679.
Unusually attractive double apartments, sleeping porches, suitable for 2 to 4 people. All modern conveniences. Special summer rates.

TO LET—LA PALETTE APTS., 141 N. GRAND. Beautiful 1, 2 and 3-room, with bath, nicely furnished, phones, everything furnished; walking distance, healthiest part of city, $16 up.

THE BARD APARTMENTS—
463 Hartford ave.
W. Sixth st. car, one block to right. High location; all outside rooms, single and double. Summer rates. Finest service.

TO LET — NO USE HUNTING APARTMENT; management knows every Los Angeles vacancy; service free; why worry? Strangers receive special attention. APARTMENT ACCOMMODATION BUREAU, Black Bldg., 4th and Hill.

TO LET—3, 4-ROOM APTS., BATHS, $22.50. 1040 W. WASHINGTON. 25963.

TO LET—APARTMENTS— Furnished and Unfurnished.

Furnished.

TO LET—
GARDNER APARTMENTS.
New, close in, handsomely finished and furnished; elevator, mod. prices. W. 9th st. car to Blaine, one block south. BDWY. 4717—54808.

TO LET—ARLINGTON GRAND APTS. MODERN single and double apts., first-class service; special rates on doubles to permanent parties. Grand ave. car to door. 2825 S. GRAND.

TO LET— THE LAURELHURST, 2756 W. Ninth st.
Beautiful 3-room modern corner apt., dressing-room, porch, excellent service.

TO LET—ELEGANTLY FURNISHED, SUNNY 3-room apt., large glass sleeping porch, 2 dressing-rooms, tile bath, oak floors, strictly modern; walking distance.

TO LET—SANTA CLARA APTS., NICELY FURNISHED single apts., private bath, walking distance, $10 month. 111 N. BUNKER HILL. 13480.

TO LET—NICELY FURNISHED CLEAN FRONT apartment, lights, gas and bath, furnished. Reasonable. Also one nice single furnished room. 1021 W. 10TH ST.

TO LET—$15 TO $18, MONTH, SUMMER RATES, neat and strictly modern, everything included but gas. ROSE OF SHARON, 240 S. Bonnie Brae. Wilshire 1817.

TO LET — ELEGANTLY FURNISHED SUNNY apartment, 1 month to 2 or 3 adults, oriental rugs, piano, sleeping porch, extraordinary. $30. Phone 74976. 1414 S. MARIPOSA AVE. Pico car.

TO LET—DOUGLASS TERRACE APARTMENTS, 1021 W. 7th st. Nicely furnished apartments and single rooms, private phone. Walking distance. Reasonable rates.

TO LET—
BOYNTON APTS.
Near Westlake Park. Sunny single apts. with balcony. 1901 Orange st.

TO LET—
SCARBOROUGH APARTMENTS.
New, first-class, five minutes' walk from Fifth and Broadway. 517 S. FLOWER ST.

TO LET—ARISTO APTS., 572 S. RAMPART, summer rates, new building, attractive lobby, soft water, electric ranges, breakfast rooms, elevator. Wilshire district. WIL. 3265. HOME 52844.

TO LET—WINDSOR APARTMENTS, 970 ORANGE st., opposite Rex Arms, nice cool, single and double apartments, well furnished, private phone, elevator. 10 minutes' walk from Broadway.

TO LET—ST. CATHRYN APTS., 725 BIXEL ST., 2 and 3-room apartments, steam heat, elevator, walking distance. PICO 2150.

TO LET—WHITEHALL COURT, ONE SINGLE and one double apt.; walking distance. 722 BIXEL. Broadway 200.

TO LET—ELIZABETH APTS., 1112 ELDEN, sunny, corner, single, $16. Renovated, newly decorated, beautiful Westmoreland. 55262.

TO LET—2 AND 3-ROOM NICELY FURNISHED sunny apartments, private bath, homelike, $10, $16. 918 W. FIRST. Pirrs Apartments.

TO LET—BALTIC APARTMENTS— Sleeping porches, beautiful roof garden. 1121 ORANGE ST., high elevation, walking distance.

TO LET—4-ROOM APARTMENT, 1616 S. BONNIE BRAE. Modern, sunny, pleasant; private bed-room; piano; homey place; 10 min. out. 22904.

TO LET—ST. ANDREWS, $10 UP. Outside singles and doubles, enamel bath and kitchen. 2206 W. PICO, corner Hoover.

TO LET—NICELY FURNISHED 2 AND 3-ROOM apartments, private baths, hot water all day, summer rates. Phone West 328. 918 W. 18TH.

TO LET—INGLESIDE APTS., 1015 GRAND VIEW. Convenient, nicely furnished, dressing-rooms. Good service. Reasonable. 11th st. car.

TO LET — THE WHITNEY, 2108 MAPLE AVE., sunny apts., 2 and 3 rooms, private bath, hot water, summer rates, garage. 25270. SOUTH 5067.

TO LET—BACHELOR APARTMENTS, ESPECIALLY priced for the summer, with good service; private phone. Phones SOUTH 3904. 24387.

TO LET—MARYLAND HOTEL AND APTS., NICE, cool, single, double apts., rooms, walking dist. 1312 MARYLAND ST. Bdwy. 4949; 53445.

TO LET—NEW VALENTINE, 1032 ALBANY, 2 and 3-room apts. New, modern; direct phone; janitor service, $20 to $40. PICO 1091.

TO LET — LAURIE APTS., OUTSIDE ROOMS, ideal for summer, summer rates. Wilshire dist., garage. 1253 ELDEN. Pico car. West 5317.

TO LET—WHITE HOUSE APTS. Nicely furnished, single apt., private phone and bath. $18 up. 1940 E. THIRD ST.

TO LET—CRAGMONT APARTMENTS, 58278. Large single and double apartments with dressing-rooms. Rates $25 up. 1423 MAGNOLIA AVE.

TO LET—NEWLY RENOVATED 2-ROOM APTS., sunshine and cool air 3 blks. from Courthouse; $15 to $17. 589 CALIFORNIA ST. Bdwy. 621.

TO LET—THE GIRTON, TWO AND THREE-room apts., reasonable rates. 1019 FLORIDA. 52409.

TO LET — BERNARD, AIRY, MODERN; WELL furnished apt., single, double; hot water, private phone, close in. $17 up. 1266 W. 3RD. 54557.

TO LET—APTS. NEW MANAGEMENT, REFURNISHED and renovated; walking distance. STRATHALLAN APTS. 833 W. Ninth st.

TO LET—CLOSE IN, 2 AND 3-ROOM APTS., splendidly located, $14, $16, including gas, garage, $3. PICO 1061.

TO LET—ILLINGTON APTS., 629 W. 17TH, 2-3-rm.; priv. baths, best. W. 300; 24858.

TO LET — THE JEWELL, AIRY, ROOMY APT., ½ from Westlake Park, on Alvarado. 557604.

TO LET—ST...R APTS., 916 GEORGIA, UP-TO-date, singles, doubles, walk. dis. rates. Bath ...

TO LET—CRAGSTARK APTS., 1550 WRIGHT ST. Single, $15; private bath. 20124.

TO LET—ROSEMERE APTS., SLEEPING PORCHES, modern. Pico car, Magnolia. 2235 W. 14th.

TO LET—FURNISHED APARTMENT AND SLEEPING rooms. 1333 S. HILL. Pico 3170.

TO LET—ST. REGIS, 237 S. FLOWER, NEAR business district, quiet. $14.50-$16.50 month.

TO LET—$1, $2.50 WEEK, GLADSTONE APTS., 509 E. Pico. Tub, shower baths.

VAN APTS., 1207½ W. WASHINGTON; 4 ROOMS and private bath, $16. HOME 20014.

TO LET—WALES APTS., RIGHT DOWNTOWN; rooms and apts., $12 and up. 344 S. OLIVE.

TO LET—BEN-STEVENS, 952 SANTEE ST., CLOSE in and thoroughly renovated. 60886.

TO LET — WAVERLY APTS., 1824 BOND ST., sleeping porches. Walking distance. $16 up.

TO LET—MARIPOSA APTS., 1343 SHATTO. West 6th st. car to Valencia. Garage.

TO LET—VILLA APARTMENT, 710 CALIFORNIA, 2, 3-room suites; private baths, $15-$20.

TO LET—LOUVRE APARTMENTS, 605 E. WASHINGTON. Modern, garage; reasonable rates.

TO LET—ROBINSON APTS., 922 S. UNION; attractive sunny Westlake district. $16 to $30.

TO LET—NICELY FURNISHED, 1, 2 AND 4-room apartments. 1222 W. FOURTH.

TO LET—WILSONIA APTS., $17 UP. PRIVATE phones, bath. 936 ALBANY. Wilshire 924.

Unfurnished.

TO LET—
THE PATIO.
1210 S. Lake st., half block from Pico. 4 and 5-room suites. Summer rates. Phones West 800 and 557587. Inquire KENIWALD APTS., 1214 S. Lake st.

TO LET—HOUSES— Furnished and Unfurnished.

Furnished.

TO LET — SPLENDIDLY FURNISHED 10-ROOM house on Grand ave. near Washington st. This home is owned by a family who will be away for several months. Responsible people with references desired. $60 per month. HARRY F. PARKER, agent, 2804 S. Grand ave. 20277.

TO LET—9-ROOM WESTMORELAND-WILSHIRE residence, beautifully furnished, baby grand piano, billiard-room, sleeping porch, garage, paved street. This is a fine refined place. $100. 66587.

TO LET—IN HOLLYWOOD, 5652 SUNSET BLVD., new bungalow and swell new furnishings, 4 rooms (including 2 bedrooms,) breakfast nook, garage, beautiful location, $40 to a permanent tenant. See owner on premises today.

TO LET—$32.50 MONTH, HOLLYWOOD, 4-ROOM RICHLY FURNISHED BUNGALOW, CHOICE LAWNS, FLOWERS. KEY AT 1438 MARIPOSA. HOLLYWOOD CAR TO MARIPOSA ST.

TO LET—BEAUTIFULLY FURNISHED 7-ROOM bungalow, close in, Wilshire, near Westlake Park, 111 S. CORONADO ST. Player piano, electric lamp, garage. Immediate possession given.

TO LET—ATTRACTIVE BUNGALOW, COMPLETELY furnished; Steinway piano, garage; possession tomorrow. 6569 DE LONGPRE AVE., block south Sunset blvd., Hollywood.

TO LET—½ DOUBLE BUNGALOW, COMPLETELY furnished, also 4-room cottage, with large sleeping porch, $15 each; $12 unfurnished. 212 N. SARATOGA. 41558.

TO LET—WANT MANAGER FOR VERY ATTRACTIVE bungalow court, allowing part of rent. Ten minutes' distance, 3 rooms. 910 CITIZENS NAT. BANK BLDG.

TO LET—NICELY FURNISHED LITTLE BUNGALOW for 2 adults; close in. West Adams car to door. 1657 W. 24TH ST. Phone 74406.

TO LET — COMPLETELY FURNISHED 5-ROOM cottage; modern; walking distance; bargain. 125 N. BOYLSTON. 53146—Main 9427.

TO LET—1024 MANZANITA ST., NEAR SUNSET Blvd., modern furnished bungalow, wonderful view and splendid car service.

TO LET—3 ROOMS, BATH AND KITCHENETTE. Take Maple car to 45th, walk east one block, rent $10. 4426 SAN PEDRO.

TO LET—1-ROOM HOUSE, CHICKEN PENS, $5; 3 rooms, well furnished, $12.50; garage. 659 W. 35TH ST.

TO LET — HOLLYWOOD RENTALS AND REAL estate; MRS. ABBE, with C. E. TOBERMAN CO., 6780 Hollywood blvd. 57009; Holly. 4001.

TO LET—HOLLYWOOD; LIST WITH US. GREENE & CO. Rentals a specialty. 7508 Sunset blvd. Holly 687. 577592.

TO LET — COSY, ARTISTIC HOME, 7 ROOMS, sleeping porch and garage, rent $50 to desirable tenant. 946 BEACON ST. 556929, evenings.

TO LET — DESIRABLE FURNISHED 9-ROOM house, Wilshire district, garage, reasonable. 2842 SUNSET PLACE. 52978.

TO LET—
Sumptuously furnished Hollywood mansion with 3-acre park; garage; tennis; $600 month. 57607.

TO LET—5 ROOMS, BATH, LARGE YARD, flowers, fruit, no children, $35. 1524 FULLER ST., Hollywood.

TO LET—WESTLAKE DISTRICT, HANDSOMELY furnished 6-room bungalow, high ground, fruit, flowers, rent $42.50. PHONE 54581.

TO LET—$14, 4 ROOMS, FURNISHED, 1848 AVON ST. Take Echo Park ave. car, get off at Norton ave.

TO LET — FURNISHED 4-ROOM BUNGALOW, nice yard, rear. 1272 W. 36TH ST.

TO LET—NICELY FUR. 3 AND 4-ROOM BUNGALOWS, 976 W. 42ND ST. 24627. West 7041.

TO LET—HALF OF NICELY FURNISHED COTTAGE, 4 rooms, newly tinted. 156 W. 47TH ST.

TO LET—FURNISHED MODERN BUNGALOW, 3 rooms and bath, reasonable. 3112 MAPLE AVE.

TO LET—NICE 5-ROOM MODERN HOUSE, 131 E. AVENUE 37. Rent $20.

TO LET—MODERN 4 ROOMS, FURNISHED ½ house in rear, $15. 715A E. 37TH ST.

TO LET—HOUSES— Furnished and Unfurnished.

Furnished.

TO LET—
FREE RENTAL INFORMATION.
Save yourselves time, worry and expense.
See us in the morning and be
Settled in your new home by night.
HOUSES, BUNGALOWS,
FLATS, APARTMENTS,
Furnished and Unfurnished,
In Wilshire, Westlake, Hollywood, Southwest.
HARRY GROSSMAN,
Los Angeles' Leading Rental Office,
Member of Los Angeles Realty Board,
209 HAAS BLDG.,
Seventh and Broadway.
Phones: Home F4374—Main 1365.

TO LET—
FREE RENTAL INFORMATION.
Save yourselves time, worry and expense.
See us in the morning and be
Settled in your new home by night.
HOUSES, BUNGALOWS,
FLATS, APARTMENTS,
Furnished and Unfurnished,
In Wilshire, Westlake, Hollywood, Southwest.
HARRY GROSSMAN,
Los Angeles' Leading Rental Office,
Member of Los Angeles Realty Board,
209 HAAS BLDG.,
Seventh and Broadway.
Phones: 64374—Main 1365.

TO LET—6-ROOM BUNGALOW. WHY RENT AN old house with old half-worn furniture when you can have a lovely new strictly modern, completely furnished bungalow and all brand new furniture at same price? 3 beds, open for inspection. 5875 S. Hoover st. Garage if desired. Free rent until June 1st. Large back yard, fruit trees and berries galore. Splendid neighborhood. Yellow car stops at door. 25 minutes from 6th and Spring sts. Will lease to adults without garage, $30; with garage, $32.50. Further information, see MILLER, 429 Security Bldg. A3290, or call 209208.

TO LET—5-ROOM BUNGALOW, GARAGE, SERVANT'S quarters, large lot, $50, during summer months.

7-room bungalow, garage, beautiful home, $75.

8-room Swiss chalet, garage, exceptional opportunity, $75.

JOHN STUART,
Huntington Drive & Fletcher av. 35573. Colo. 5950.

TO LET—NEW AND ELEGANTLY FURNISHED and decorated 4 and 5-room bungalow houses, (with garage,) in PEARL PARK, the high class residence part in beautiful Hollywood, at Whitley and Franklin aves, 1½ blocks north of Hollywood blvd., near cars, stores, churches, schools, theaters, hotels. Over an acre of beautifully parked grounds, sunshine and shade, lawns, flowers, shrubbery, quiet, homey, delightful. Rent reasonable. Call, write or phone 577293.

TO LET—FURNISHED, $16, HALF OF DOUBLE cottage, 2 beds, clean, water paid. 467 N. BELMONT.

Also 4-room furnished California house, $12.50, two beds, water paid, yard, near school. 747 E. 28TH ST. Wilshire 5125.

TO LET—HOUSES, FLATS, APARTMENTS.
Exclusive Listings in
the Best Districts.
Reliable Information Free.
MISS C. M. ASHLEY,
727 S. Hill st.
A2903. Lyon-McKinney-Smith Co. Bdwy. 138.

TO LET — BUNGALOWS, WILSHIRE, HOLLYWOOD. We have some very desirable courts in the Wilshire and Hollywood districts, at $30 to $65, and will be glad to furnish you a list. C. M. WISELEY, MANAGER RENTAL DEPT., GILES & LAACK, 60549. 608-9-10 HAAS BLDG. BDWY. 2556.

TO LET—FOUR MONTHS, OPTION LONGER, MY beautiful new 6-room and enclosed sleeping porch, colonial bungalow, handsomely and completely furnished, in mahogany; rich rugs, piano, etc.; garage. Choice location. West Hollywood. $125 month. PHONE 577685.

TO LET—ATTRACTIVE MODERN HOUSES WELL and completely furnished, near Berkeley Square, 9 rooms and sleeping porch, $85. Wilshire district, 9 rooms, sleeping porch, $100; Wilshire district, 10 rooms, sleeping porch, $250. DAVID BARRY & CO., 1125 Van Nuys Bldg.

TO LET—YOUNG WOMAN WILL SHARE BEAUTIFUL new cottage in Hollywood with refined girl or woman, or would consider renting all except one room to desirable people. Address P, box 329, TIMES SPRING ST. BRANCH.

TO LET—4-ROOM NICELY FURNISHED HOUSE, everything complete, 2 bedrooms, bath, gas and electricity, flowers, fruit trees, $16; adults. Take Moneta car or jitney on Los Angeles st., off 59th st., one block to 5872½ BRENTWOOD ST.

TO LET—MY HOME, WEST ADAMS HEIGHTS, 8 rooms, oriental rugs, grand piano, gas furnace, garage, every modern convenience, reduced rent. Desirable tenant. 54684. Bdwy. 24. 2287 W. 23RD ST.

TO LET—NEWLY FURNISHED 9-ROOM HOME, 2 baths, garage, with room and bath, for long or short lease, $200. Owners leaving city. 937 S. Gramercy Place. MR. A. DAVEY, 73010 or West 5544.

TO LET—4-ROOM MODERN BUNGALOW, THOROUGHLY up to date; built-in bed, hardwood floors, just furnished completely; $25, water paid; adults only. Take Main st. Pico car to Blvd., walk one block east to McKinley. Key on premises.

TO LET — FOR HOLLYWOOD RENTALS AND real estate call
MRS. EPHLIN,
Holly 384. 6419 Hollywood blvd. 579347.
I have my own car.

TO LET—ONE-HALF OF MY ELEGANTLY FURNISHED 14-ROOM HOME, WILSHIRE DISTRICT; WOULD LIKE TO BOARD WITH TENANTS. 437 S. OCCIDENTAL BLVD. BIMINI OR WEST SIXTH ST. CARS.

TO LET—
DELAINE COURT,
728-30 Carondelet st., near Westlake Park. Furnished bungalows, 4 and 5 rooms; all modern conveniences. Janitor services.

TO LET — WESTLAKE DISTRICT, COMPLETELY furnished high grade residence, lawns, location, furnishings and neighborhood all first-class, $100 per month on 1-year lease.
12553. W. H. BEMAN. Main 5809.

TO LET—NICELY FURNISHED 5-ROOM BUNGALOW, with garage, one block from the boulevard at Huntington Park, $25. MILLER REALTY, 129 S. Pacific Blvd. Phone South 5260-J.

TO LET—ELEGANTLY FURNISHED 8-ROOM BUNGALOW, exclusive West Adams district, facing beautiful St. James Park, large yard and flowers, with or without garage. 2577 SCARFF ST.

TO LET—MY BEAUTIFUL 8-ROOM HOME, BEAUTIFULLY furnished; very special rate to right people; fine residence district; garage; piano; everything. OWNER, 2058 Budlong.

TO LET—$25, PLEASANT BUNGALOW, 6 ROOMS and bath, furnished, except linen, bedding and silver; lawn, flowers, water paid. Adults. 121 E. 37TH ST.

TO LET—$18, COMPLETELY FURNISHED FOUR-room bungalow, water paid, good neighborhood. Take University-West 39th st. car to 3947 LA SALLE AVE.

TO LET — IN BEAUTIFUL BOUQUET COURT, Hollywood, 4-room furnished bungalow, unusual features, very reasonable, $35. 1065 N. NORMANDIE. Holly 241.

TO LET—2235 W. 30TH ST., MY 7-ROOM RESIDENCE. Beautifully furnished piano player, cut glass, etc., garage, $45. MRS. SICKEISSEN, 72405.

TO LET—BEAUTIFULLY FURNISHED HOME, southwest, 8 rooms, piano, garage, lawn. 2650 HALLDALE. Call 214 AMERICAN BANK BLDG., or phone Main 9596.

TO LET—CHEAP, 7-ROOM HOUSE, 4-ROOM BUNGALOW in rear, furnished, all for $22.50, water paid. Rear rents for $12.50. owner on premises. 60.. E. 52ND ST.

TO LET—5-ROOM NEATLY FURNISHED BUNGALOW, fine view, lawn, flowers, cared for, 15 minutes, 6th and Spring sts. Adults. 2107 BRANDEN ST. Wilshire 3082.

TO LET—BEVERLY HILLS, BEAUTIFUL LARGE grounds, 8 rooms, handsomely furnished, large porches, garage, $125 per month. 617 CANYON DRIVE.

TO LET—NICELY FURNISHED 5-ROOM HOME, ½ block from car line. Excellent neighborhood, flowers, garden and chickens. Rent reasonable. 1337 W. 30TH ST.

TO LET—901 EAST 30TH, A NICELY FURNISHED 5-room cottage, between Maple ave. and San Pedro st. car lines. Water paid. Lawn cared for. Rent $20. Adults only.

TO LET—CRACKERJACK, CLOSE-IN FURNISHED bungalows, lawn, flowers. 412 E. 29th, $17, $18; dandy 2-room apts., 243 E. 36th, $10 to $12.50. 29144.

TO LET—3029 VAN NESS, 6-ROOM COMPLETELY furnished bungalow, strictly up to date, hardwood floors throughout, piano, garage, flowers and fruit trees. Rent $32.50, water paid.

TO LET— A HOME.
Completely furnished, never rented before. 7 rooms, 3 bedrooms, furnace, garage. Everything complete. Call mornings or evenings. 52269.

TO LET—ATTRACTIVELY FURNISHED BUNGALOW, $50. Corner WILCOX AND FRANKLIN, Hollywood. 579541.

TO LET — 8-ROOM RESIDENCE, HARDWOOD floors, pleasant porches, garage, West Adams district. 1124 W. 29TH ST., near Hoover. W. 573.

TO LET—FURNISHED HOUSE, SIX ROOMS. Call or write to 427 W. 49TH ST. Tel. Home 78407. Geo. R. Smith.

TO LET—FURNISHED COTTAGE FOR SUMMER months, 15 minutes' walk from Hamburger's. 810 STEWART ST. $25. Phone 53263.

TO LET — NICELY FURNISHED BUNGALOWS and flats, $20, $25, $30, $35. Automobile service. Ver. 2459. Call at 4227 S. VERMONT.

TO LET—TO RENT, ANYTHING IN HOUSES OR flats. Call on BUSINESS BUREAU, 315 Merritt Bldg., 8th and Broadway. A5299.

TO LET—$25, NEW MODERN 4-ROOM BUNGALOW, inquire 1643 ARAPAHOE ST. West 1602. 29789.

TO LET—3 ROOMS AND BATH NICELY FURNISHED, $12. 325½ BLAINE. 4 blocks west of Figueroa.

TO LET—CLEAN, NICELY FURNISHED 4-ROOM modern bungalow. Prefer middle-aged couple, no children. 3631 S. FLOWER.

TO LET — ONE-ROOM BUNGALOW, NICELY furnished, piano if desired. Fruits and flowers. 4422 LONG BEACH AVE.

TO LET—FOR 2 MONTHS, 6-ROOM NICELY furnished bungalow, piano, garage, $35; no children. 2084 FRANCIS AVE.

TO LET—TEN-ROOM RESIDENCE, ELEGANTLY furnished, $45 per month. 302 E. 35TH ST.

TO LET — COMPLETELY FURNISHED 5-ROOM bungalow. 432 W. 52ND ST. Vermont 642.

TO LET—4-ROOM FURNISHED HOUSE, $7. BEAR 21ST ST. and WATTS LINE.

TO LET—3 ROOMS, PRIVATE HOME, BUILT-IN bed, cabinet kitchen; low rent. 445 E. 27TH.

TO LET—NICE 3-ROOM REAR COTTAGE, BEAUTIFUL yard, $12.50. 407 N. HARVARD BLVD.

TO LET — 5-ROOM HOUSE, GOOD LOCATION, $13.50. Call GARVANZA 1256.

TO LET—HOUSES— Furnished and Unfurnished.

Furnished.

TO LET—COMPLETELY FURNISHED 9-ROOM house. S. Lake st. Phone F1881. BDWY. 1966.

Unfurnished.

TO LET— UNFURNISHED —TO LET
HOUSES—BUNGALOWS—FLATS,
ANYWHERE—ANY SIZE—ANY PRICE.
CITY—SUBURBS—BEACHES.
OVER 2000 TO SELECT FROM,
CREAM OF RENTAL PROPERTIES.
COMBINED LIST OF 150 LEADING AGENTS.
FREE CITY MAPS AND GUIDE BOOK.
BARKER BROS.' CENTRALIZED BUREAU OF
RELIABLE FREE RENTAL INFORMATION,
MEMBERS OF L. A. REALTY BOARD,
MAIN FLOOR, 724 S. BROADWAY.

TO LET—HIGH-CLASS 7-ROOM BUNGALOW, IN Wilshire district, large living-room and music-room, 2 bedrooms, breakfast-room, shower bath, automatic water heater, furnace, garage, $45; adults only. 252 S. BENTON WAY. Heliotrope or Bimini car.

TO LET—THE LITTLE WHITE COTTAGE UNDER the big trumpet vine, four rooms, fully modern, and wall bed, beautifully located, trees, lawn, flowers, $12, water paid. University car line. MR. VON, 1408 W. 39th st. 77686.

TO LET—COMFORTABLE 6-ROOM HOUSE NEAR corner of 11th and Grand ave. Transfer point and good location for light business. Apply to MRS. COOK, at 1100 S. Grand, corner house, or 401 EQUITABLE BANK BLDG., First and Spring.

TO LET — A HIGH-CLASS HOME, NEW AND never occupied, Wilshire district. Consists of 12 rooms, 3 baths, double garage. Shown by appointment only. Phone OWNER, 568723, mornings.

TO LET—OVERLOOKING WESTLAKE PARK, 10 minutes from 7th and Broadway, beautiful modern 7-room duplex house, fine heating equipment, breakfast-room, storeroom, $40. Adults. Inquire 2331 OCEAN VIEW.

TO LET—UNFURNISHED 6-ROOM BUNGALOW, sleeping porch, large yard, abundant fruit, no garage, beautiful location; 15 minutes out. Hollywood car. 1653 EDGECLIFF DRIVE. $25. Adults.

TO LET—6-ROOM MODERN BUNGALOW; 3 BEDROOMS, garage; large lot, nice lawn, flowers; highly situated; excellent neighborhood. Situated 2623 W. AVENUE 30. Inspect property, or call BROADWAY 1941—F4136.

TO LET—HOLLYWOOD, VERY CHOICE NEW modern double Swiss chalet, 2 bedrooms, upstairs, old ivory finish; garage, rent reasonable; adults. 1560 N. ST. ANDREWS PLACE.

TO LET—SIX-ROOM HOUSE AND GARAGE, 709 W. 41st Drive, $22.50. 5-room house and garage, 1624 W. 57th st., $20. Phone OWNER, VERMONT 2152.

TO LET—4-ROOM MODERN BUNGALOW, READY June 1, $14; water paid. Open Sunday. After Sunday phone So. 950. 1407 E. 54TH ST., half block west of Compton ave. Watts car line.

TO LET—HOUSES OR COTTAGES, 5-ROOM, $10; 4-room bungalow flat, $9; 2-room furnished cottage, $12.50. 1389 W. 38TH ST.

TO LET—BEAUTIFUL BUNGALOW WITH GARAGE and furnace, 1481 W. 47th st., Vermont Square, one block from Grand ave. car line. Phone VERMONT 4421 or BROADWAY 1828.

TO LET—SUPERIOR MODERN 6-ROOM BUNGALOW, $17.50 month. 5429 Third ave. Also 3 beautiful furnished flats, 138 Colina ave. Owner, J. H. HIGSON, office 225 E. Seventh.

TO LET—7-ROOM, 2-STORY HOUSE, SLEEPING porch, double garage, at 1507 S. Harvard blvd. Get key at 1511 S. Harvard. Phone or see JANSS INVESTMENT CO., Mr. Fish.

TO LET—5-ROOM BUNGALOW AT 1102 DORIS st., $18 per month, water paid. Inquire and get key at 1100 DORIS ST.

TO LET—BRAND NEW, ATTRACTIVE, 3-ROOM Swiss chalet, strictly modern, 2 beds, adults. $20. PHONE 71585 for appointment.

TO LET—8-ROOM HOUSE, GOOD CONDITION, large airy bedroom, nicely arranged for roomers. Reference required. 142 W. 24TH ST.

TO LET—UNFURNISHED BUNGALOW, 6 ROOMS and bath, nice yard, close in, Wilshire district. Clean and modern. PHONE 54328.

TO LET—"THE RETREAT," COUNTRY HOME IN city; modern, large grounds, giving privacy, fountain, forest trees, garage. 339 E. AVENUE 32.

TO LET — 5-ROOM, 2-STORY COTTAGE, $10, water paid. Key 305 N. MTN. VIEW AVE. Phone 12184, Broadway 5617.

TO LET—10-ROOM UNFURNISHED HOUSE, 5 bedrooms, furnace, garage, etc., at 911 S. UNION AVE. Rent $40.

TO LET—A MODERN 9-ROOM HOUSE, BEAUTIFUL home, $45 per month. 1522 GOLDEN GATE AVE. Call Wilshire 4005.

TO LET—ATTRACTIVE BUNGALOW, 3 ROOMS, bath, rear court, $12.50, water paid; lawn, flowers, adults. 121 E. 37TH ST.

TO LET—5-ROOM REAR HOUSE, $10, WATER paid; newly papered and painted. 278½ E. 42ND ST.

TO LET — COTTAGE IN REAR, 4 ROOMS AND bath, in good condition, walking distance, $12 month. Inquire 251 S. BUNKER HILL AVE.

TO LET—BUNGALOW, FURNISHED, COMPLETE, including piano and large yards, $35. 1627 GOLDEN GATE AVE. 60121.

TO LET—MODERN 4-ROOM BUNGALOW, OAK floors, furnace, built-in features, lawn, water paid, $18. 3906 DENKER, Vermont 2661.

TO LET—LARGE 6-ROOM COTTAGE, CLOSE IN, newly tinted and papered, garage, best car service in city. 1619 S. UNION. Phone 22336.

TO LET—7-ROOM UNFURNISHED HOUSE AT 2425 W. 9th st. Rent $30. C. JACOBSON, Phone 12553.

TO LET — $55, 8-ROOM RESIDENCE OR $75 furnished. THE McCARTHY COMPANY, 631 Union Oil Bldg.

TO LET — $25; NEW CEMENT BUNGALOW, 5 rooms. 3904 S. Hobart. PARKS, Broadway 1400—60077.

TO LET—5-ROOM BUNGALOW, 1265 W. 38TH place. Nice location. Key next door west. PHONE 14130.

TO LET—6-ROOM HOUSE, NEAR ST. JAMES Park. Call at 2360 THOMPSON ST., or phone Garvanza 1076.

TO LET—NEW 4-ROOM BUNGALOW FLAT, FINISHED old ivory, tiled bath, Bimini car. WILSHIRE 449.

TO LET—5-ROOM COTTAGE, 1614 TRINITY ST., close in, walking distance, $20 per month. Key 1612.

TO LET—6-ROOM MODERN COTTAGE, SPLENDID car service, $19, water paid; lawn cared for. 1008 E. 27TH ST.

TO LET—6-ROOM HOUSE, GARAGE IF WANTED, between Main and Moneta ave. 106 W. 40TH PLACE.

TO LET—MODERN 4-ROOM BUNGALOW, 7201 S. Van Ness ave., $14, water paid. Excellent car service. F1888.

TO LET—HOLLYWOOD, LIST WITH US. GREENE & CO. Rentals a specialty. 7508 Sunset blvd. Holly 687. 577592.

TO LET—720 E. 45TH, MODERN 7-ROOM HOUSE $20, handy for 2 families, garage, 3-r. house, $8.

TO LET—$10; 837 E. 70TH ST. THE McCARTHY COMPANY, 631 Union Oil Bldg.

TO LET—EIGHT-ROOM HOUSE WALKING DISTANCE, $25. 1306 W. THIRD. 50441.

TO LET—4-ROOM MODERN BUNGALOW, $20, water paid. 3538 6TH AVE. Jefferson st. car.

TO LET—$25, FIVE-ROOM BUNGALOW, 1136 N. CORONADO. Phone 51132.

TO LET — UNFURNISHED MODERN 6-ROOM bungalow, $16. 1272 W. 36TH ST.

TO LET—COSY 5-ROOM COTTAGE, GOOD CONDITION, good neighborhood, $8. 28397.

TO LET—LOWER 5 ROOMS, ELEGANT, MODERN, garage. 681 W. 41ST PLACE.

TO LET—6 ROOMS, BASEMENT, WATER FREE, $17.50. 3620 UNIVERSITY AVE. Exposition way.

TO LET—WILSHIRE-WESTLAKE, 3007 W. 6TH, 5-room duplex, new, garage, $45. Key at 3005.

TO LET—4-ROOM COTTAGE, IN REAR, $12 A month at 151 W. 14TH ST.

Country and Suburban Homes.

TO LET—FOOTHILL HOME, COMPLETELY FURNISHED; four large rooms and bath; water, electric lights; acre of ground; all kinds bearing fruit, ornamental shrubs, goldfish pond, beautifully situated. MRS KIDD, Prospect ave., La Crescenta. Pico 3301.

TO LET — LA CANADA, NEAR PASADENA, modern 7-room furnished bungalow, upstairs sleeping porch, garage. June 1 to Oct. 1; $35 per month. E. A. BRIGHAM, Box 117, R.F.D. 13, L. A. Home Phone Glendale 484.

TO LET—BEACH PROPERTY— Furnished and Unfurnished.

TO LET—LONG BEACH TENT CITY, HOUSEKEEPING tents, on beach at GOLDEN AVE. Convenient to shipbuilding plants. Ideal for vacation. Rented by week or longer.

TO LET—$12 MO., NEAT TWO-ROOM FURNISHED house, sink, toilet, laundry trays, few feet from ocean front. 122 HART AVE., rear, Ocean Park, or 61005.

FOR SALE — EXCHANGE — FAMILY GROCERY and property, 4 living-rooms. BOYLE 748.

TO LET—OR LEASE— Miscellaneous.

Stores.

TO LET—
Do you realize that you
can rent a store (20 ft. front)
for $100 per month in the
very heart of the Broadway
shopping district in
MERCANTILE PLACE
10 Ft. front store, $50?
For full particulars, see
C. A. Williamson
WRIGHT-CALLENDER-ANDREWS CO.
10745. 403 S. Hill st. Main 8040.

TO LET—NICE STOREROOM ON VERMONT AND 22nd st. $15 per month. Fine for vulcanizing, auto accessories, etc. Call 2210 S. VERMONT AVE.

TO LET—PRIVATE OFFICE, FURNISHED OR UNFURNISHED. Use of reception-room, both phones. 803 HIBERNIAN BLDG.

TO LET—TWO FINE STORES FOR RENT, MARKET, cheap rent. 801 S. CENTRAL AVE.

TO LET—STORE, 20x52, $30 MO. 106 PACIFIC BLVD., San Pedro, Cal.

TO LET—STORE WITH LIVING-ROOMS, GROCERY will do good, $10 month. 396 INDIANA ST.

TO LET—CORNER STOREROOM, CORNER 47TH and S. Hoover, rent $20, Grand ave. car.

TO LET — STORE BUILDING WITH ROOMS. Key at 119 S. GRAND.

Offices.

TO LET—DANDY, COMPLETELY FURNISHED OFFICE, TELEPHONE AND GIRL TO ANSWER SAME. RENT ONLY $20. THIS IS CERTAINLY A SNAP. THINK OF IT, PERMANENT AND ALL TO YOURSELF. MR. COOPER, 200 MARSH-STRONG BLDG. 10175, PICO 2412.

TO LET—7 LARGE OFFICES OR WORKROOMS, with kitchen and bath, in heart of city; all outside rooms; next to Overall's Furniture Store, at 116 E. SEVENTH ST. $35 month.

TO LET—PART OF OFFICE; USE OF PHONE; light outside office on Seventh st.; references required and given. SMITH, 1005 Haas Bldg. 62724.

TO LET—OR LEASE— Miscellaneous.

Offices.

TO LET—HALF OF LARGE OFFICE AND DESK room, with telephone. CENTRAL DENTAL LABORATORY, 1122 Story Bldg.

TO LET—ALL OR PART OF FRONT OFFICE, with use of telephone. 404 BRADBURY BLDG.

TO LET—PRIVATE OFFICE WITH LAWYER with stenographer. 914 STORY BLDG.

TO LET—$10, DESK IN MAHOGANY FURNISHED office. 728 STORY BLDG. 64186.

TO LET—405 STORY BLDG. PRIVATE FRONT furnished office; reception-room, $1920.

TO LET—1105 STORY BLDG., PRIVATE OFFICE, 2 desks, phones, $25; desk and phones, $10.

Industrial and Business Sites.

TO LET—TWO-STORY BRICK BUILDING, 50x 50, and one-story warehouse, 24x100, all or any part at low rent. Trackage. TOMPKINS, 406 Columbia Bldg. Phone A9113.

Farming and Ranch Lands.

TO LET—100 ACRES FIRST-CLASS RICE LAND at Tulare, will furnish 7 horses, farm implements and water, and take a share rent; fine opportunity for right man. Must begin work at once.
Pico 356. R. E. IBBETSON,
A2410. 310 American Bank Bldg.

FOR LEASE — 25 OR 45 ACRES FINE BEAN, tomato or corn land, with water; best part San Fernando Valley; cash or shares. HAGGMAN, 305 Central Bldg., forenoons only.

Warehouse and Storage Rooms.

TO LET—1800 SQ. FT. OF CONCRETE FLOOR space, in brick building, also empty lot adjoining, 30x90 ft., with railroad spur and unloading platform. Cheap. 822 E. 3RD ST. Main 4590.

PRIVATE LOCKED ROOMS.
NATIONAL TRANSFER AND STORAGE CO., MAIN 5121. 932 S. HILL ST. A4050.

Poultry Ranches.

TO LET—5-ROOM COTTAGE, BATH, GARAGE, in Alhambra, lot 100x200, piped and fenced for chickens and garden, $12.50 per mo. Call 35760.

FURNITURE, HOUSEH'LD GOODS For Sale, Exchange, Wanted.

For Sale and Exchange.

FOR SALE—AUCTION,
Friday, May 31, 10 a.m.
1911 S. Burlington ave.
Regular weekly auction sale, 45 rooms, high-grade, medium and cheap furniture, including 4-piece black walnut, hair-cloth antique parlor suite, cost $450, sell it at 2 p.m.; 30 assorted dressers and chiffoniers, 50 V.M. and single iron beds and springs; 15 V.M., brass and white enamel beds, steel springs and mattresses complete; 50 oak dining chairs, 25 rockers, 30 assorted rugs, oak dining and library tables; gas ranges, junk, and most everything for home or apartment. "Big free outdoor Performance, 12:45." Hot lunch at noon. Everybody welcome, whether you buy or not. "Remember, the highest bidder takes the goods at all our sales, regardless of the price."
COL. C. F. CALHOUN, Auctioneer.
WEST 2171. Kirk S. Calhoun, Cashier. 21940.

FOR SALE—AT AUCTION FRIDAY, MAY 31, 10 a.m., at 2412 S. Hope st. We will sell five rooms of extra-fine furniture without reserve or limit, consisting of Wilton rugs, reed and oak rockers, center table, smoking set, lady's desk and chair, 52-inch top pedestal extension table; four box saddle-seat chairs to match; Circassian walnut dressing table and chair, handsome dressers, beds, steel springs; white curled hair mattresses, down pillows, silver, glass, chinaware, 100-piece Limoges Haviland dinner set; lace curtains, drapes, box couch, Gold Medal folding cot, refrigerator, Swiss music box, a number of beautiful pictures, 22 rifle, 25 feet good hose, a variety of plants, hanging baskets, etc. Everybody invited. S. P. DIVVER, Auctioneer. 22288.

FOR SALE—
AUCTION,
FRIDAY, 10 A.M.
OTTAWA APARTMENTS, 750 OTTAWA ST.
42 rooms of clean furniture, rugs and furnishings, consisting of concert grand upright piano, golden oak library tables, ladies' desks, golden oak dressers, chiffoniers, chairs, rockers, center tables, brass and enamel beds, in full and three-quarter sizes, linen blankets, comforts, pillows, spreads, curtains, rugs of all sizes, Axminster and Body Brussels, hall carpets, linoleum, ice box, ranges. Big sale, 10 a.m. sharp.
H. S. NASH, Auctioneer.

FOR SALE—
EXTRAORDINARY AUCTION.
We will sell on Thursday, May 30, at public auction the magnificent and luxurious furniture and furnishings, and also the beautiful 10-room home, located at 1472 W. 37th place. We have a full description in Sunday's paper, May 26, under this heading, and in order to "Hooverize" we refer you to Sunday's paper. This sale is too big for you to pass. Everybody invited. Hot lunch at 1 p.m. Open for inspection daily, 9 a.m. to 4 p.m.
S. P. DIVVER, Auctioneer. 22288.

FOR SALE—
AUCTION,
WEDNESDAY, JUNE 5, 9:30 a.m.
805 CRESCENT DRIVE, BEVERLY HILLS.
One block east Beverly Hotel. Wait for the finest auction ever held in Los Angeles. Contents BEVERLY HILLS MANSION. REED & HAMMOND, Auctioneers.

FOR SALE—AUCTION, FRIDAY, MAY 31, AT 10 A.M., 1327 W. 11TH ST.
Mortgage Sale.
Entire furnishings of the Rosemont apartments, consisting of elegant birdseye maple, quarter oak dressers, chiffoniers, ladies' writing desks, chairs, rockers, library and extension tables, gas ranges, refrigerators, dishes, silverware, bedding, linens, fine assortment of Wilton, Axminster and Brussels rugs, etc. No limit or reserve. Particulars, 28049; SOUTH 6218. GEO. J. BLANK, Auctioneer.

FOR SALE—COMPLETE FURNISHINGS OF ELEGANT 14-room home; beautiful leather chairs, davenport, tapestry rockers, Oriental and Axminster rugs, reed breakfast set, tea cart, parlor lamp, oil paintings, library table, mahogany inlaid lady's desk, ivory Circassian walnut and birdseye maple bedroom furniture, reed table, cretonne and Chinese chairs, mahogany dresser and chiffonier, bedroom rockers, solid mahogany Columbia grafanola library table, reed rocker and things too numerous to mention. 2405 W. 6TH.

FOR SALE—AUCTION—
FRIDAY, MAY 31, 10 A.M.
1160 W. JEFFERSON ST.
Complete furnishings of 10 rooms, 5 large body Brussels rugs, library table, bookcases and books, rockers, chairs, stands, dining set; white drop-head sewing machine, oak dressers, 2-inch white enamel beds, refrigerator, dishes, linen, curtains, pictures, kitchen utensils, etc.
GEORGE T. PARKER, Auctioneer.

FOR SALE—I WILL SELL TO PRIVATE PARTY the fine and almost new furnishings of my 9-room home, consisting of mahogany parlor and brown mahogany dining-room furniture, reed breakfast set, white enamel bedroom furniture, Wilton and Brussels rugs, all good. Also ... seen and oil paintings. No dealers. 1542 5TH AVE. Phone 71793.

FOR SALE—FUMED OAK AND LEATHER DINING and living-room set, extra size Anglo-Persian rug, 9x12 Wilton and Axminster rugs, Stickley davenport and rockers; drop-head sewing machine, roll-top and typewriter desk; B. E. Maple, mahogany and oak dressers and chiffoniers, brass beds, Clark Jewel, high-oven gas range, and other furniture. 1120 W. 27TH, W. 4684, 26835.

FOR SALE—HANDSOME DRESSER, CHIFFONIER, bed, complete; fine dining set; 2 leather-seat rockers, couch, refrigerator, gas range, two 9x12, one 6x9 fine Wilton rugs; everything in fine condition; sacrifice all for only $200, or select what you want. Call 3370 ARLINGTON AVE. Phone West 5712. Home all day Thurs., Fri.

FOR SALE—COMPLETE FURNISHINGS OF 7-room house, consisting of oriental rugs, mahogany and upholstered furniture, bric-a-brac; new and modern; to be sold by piece or whole by owner. PHONE 560024.

FOR SALE—FINE DINING AND LIVING-ROOM furniture, in fumed oak and leather, nearly new body Brussels and Axminster rugs, brass and white enamel beds, dressers, chiffoniers, etc. 2621 MAGNOLIA. W. Adams car.

FOR SALE—AUCTION, TODAY, 10 O'CLOCK, 1225 and 1227 S. LOS ANGELES ST. Big furniture sale, 22 rooms of clean goods, dressers, beds, rugs, wardrobes, linen and miscellaneous goods. NASH, Auctioneer.

FOR SALE—LIGHT FUMED OAK DINING SET, Spanish leather rockers, bedroom set, mahogany and ivory, brass beds, beautiful rugs, etc. West 4973. 3924 Wisconsin st.

FOR SALE—SIX ROOMS GOOD FURNITURE, range, beds, complete; rugs, handsome Vienna library set, cane upholstered library table, etc. No dealers. Bdwy. 5451. 134 S. BUNKER HILL.

FOR SALE—FURNITURE, ICE BOXES, LARGE and small, good as new, gas stoves, guaranteed, rugs, $4 up. Household goods of every description. ROSS & ROBERTS, 816 S. Main.

FOR SALE—AUCTION, FRIDAY, MAY 31, 10 a.m., at 2412 S. Hope st., 5 rooms of extra fine furniture, everybody invited. S. P. DIVVER, Auctioneer, 22288.

FOR SALE—BARGAIN, PIANO, RUGS, FURNITURE and gas range of 6-room bungalow, would sell by piece or whole. 4326 S. HOBART BLVD. 79556.

FOR SALE — FURNISHINGS OF BEAUTIFUL 12-room home, all or by piece. Call 2880 ELLENDALE PLACE, corner 29th st. Ver. car.

FOR SALE—AUCTION SATURDAY, JUNE 1, 10 A. M. 10 rooms furniture, 1033 S. FIGUEROA ST. CHAS. J. HELLNER, Auctioneer, Bdwy. 1822.

FOR SALE—RUGS, LEATHER CHAIRS, ROCKERS, princess and oak dressers, couch, library table, other goods. 2458 S. FLOWER.

FOR SALE—2 RUGS, 9x12, LIKE NEW, CHEAP, no dealers. 480 CENTENNIAL ST. Temple or red car.

Wanted.

WANTED—FURNITURE AND FURNISHINGS OF every description. I buy a single piece or an entire home, $1 to $2500 worth. ANY GRADE. The finest quality or the cheapest; in fact, everything from kitchen utensils to a talking machine or piano. I pay spot cash and take possession at your convenience. If you have the furnishings of a home or a few pieces to sell, be sure and call me. You will be pleased with my way of doing business. WILSHIRE 6052; HOME 569441.

WANTED—
We pay highest cash prices for all kinds of furniture, household goods, any amount, for spot cash. Be sure to call us before you sell. We pay more. Or we will sell for you on commission. Cash advanced on consignments.
BROWN'S AUCTION & COMMISSION HOUSE,
1301-3-5 S. Main st.
Home 25079. Pico 274.

WANTED—REED & HAMMOND, GENERAL AUCTIONEERS, 1653-55 S. Main st., near 11th. Oldest and largest auction house in the West. Experts in every branch of auction work. Watch our ads. and attend the big sales. Cash advanced on consignments or will buy for cash. For all information, call up F8545; BROADWAY 2900.

WANTED—I NEED AT ONCE ABOUT $5000 worth of good used furniture. Will buy in any quantity and pay highest cash price for 1 to 25 rooms or separate pieces, such as rugs, carpets, dressers, rockers, chairs and office furniture. Call us before selling. No dealers. F5100.

WANTED—PRIVATELY, 4 TO 8 ROOMS GOOD furniture, rugs, this week. ... 22673.

Classified Liners.

FURNITURE, HOUSEH'LD GOODS
For Sale, Exchange, Wanted.

Wanted.

WANTED—HAVE $5000 CASH—WANT FURNITURE, rugs, pianos, household goods, in large lots or single pieces. Will buy 10 to 100 rooms of apartment-house furniture. WILL MAKE YOU CASH OFFER. Phone SOUTH 339—HOME 21080. EVENINGS, VERMONT 3577.

WANTED—PRIVATE PARTY FURNISHING HOME wants to buy at once, quantity of high-class furniture and rugs, will buy by piece or entire house; must have goods within ten days; am willing to pay highest price; also want few oriental rugs and antiques. PHONE 75939.

WANTED—TO BUY FROM PRIVATE HOME, furniture and furnishings of 6 to 8 rooms, in good location, will pay good cash price for furniture in good condition, would like possession now or before June 15. Telephone 260260 or VERMONT 1601.

WANTED—TO PURCHASE OFFICE AND HOUSEhold goods. Highest price paid. Be sure and get our offer before you sell. COLGAN'S FURNITURE CO., Main 852. 731 S. Main st. A9875.

WANTED—FAMILY ARRIVED FROM EAST wishes to buy furniture and household goods from private party. Will rent house if location is desirable. 79759; MAIN 6652.

WANTED—FOR SPOT CASH ANY AMOUNT OF furniture, office furniture, rugs. Be sure and call us up before you sell. NORTH SPRING STREET FURNITURE STORE, 154 N. Spring st. Pico 3321.

WANTED—ARRIVED FROM EAST, NEED 5 rooms furniture. Consider renting house, right location, pay cash. 20817 evenings. WIL. 3857.

WANTED—FURNITURE, RUGS, DINING SET, bedroom set, parlor furniture, range, refrigerator, or complete furnishings for 6-room house. Call immediately. SO. 350; 21089.

WANTED—FURNITURE AND HOUSEHOLD GOODS. We will positively pay more, or will sell your goods on commission. W. O. TRASK AUCTION SALES CO., 535 W. 16th. West 3882. 25682.

WANTED—AM FURNISHING APARTMENTS, will absolutely pay higher prices for used furniture of all kinds, all grades; full houses or single pieces. Spot cash. WEST 4054; 25855.

WANTED—HOUSEHOLD AND OFFICE FURNIture, highest cash prices paid; also new furniture exchanged for old. COLGAN-HENDERSON FURNITURE CO., 734 S. Main. Main 2058, F7056.

WANTED—DON'T GIVE FURNITURE AWAY. Hooverize, furniture is worth money, and we are paying the price. A trial will convince you. Call us up and get the full amt. M. 9121; 11328.

WANTED—HOUSEHOLD GOODS OFFICE FURNITURE. PHONE F1506. BROADWAY 1200.

WANTED—TODAY, FURNITURE, RUGS, DISHES, cooking ware for 6 to 8 rooms complete. H. D. NASH, 4718 S. Figueroa st., Los Angeles. Phone Vermont 5577.

WANTED—TO BUY FROM PRIVATE FAMILY, complete furnishings of bungalow or flat; will pay cash; will rent if desirable. MAIN 556; 61675.

WANTED—IF YOU WANT FULL VALUE FOR your furniture, give us a trial and be convinced. Phone us at once. MAIN 9121; A1328.

WANTED—FURNITURE AND RUGS FOR A 9-room house, will buy single pieces or house full. Call BROADWAY 377, A9295.

WANTED—FURNITURE, RUGS FOR 6 ROOMS, will buy single pieces or complete home; pay cash. PHONE 63412.

WANTED—AM FURNISHING FLATS, WILL PAY more than dealers, any amount of single pieces. Spot cash. WEST 454, 25728.

WANTED—A HOUSE FULL OF GOOD SECOND-hand furniture. Will pay highest cash price. PHONE 560061. Call today.

WANTED—YOUR FURNITURE, GET MY FIGures. I give top prices. Pico 2878. 848½ S. Main st. KARPENTER FURNITURE CO.

WANTED—FURNITURE, LEATHER SEAT, DINing set, rugs, high-oven range, steel springs, etc.; no dealers. BDWY. 5451.

WANTED—HOUSE FULL FURNITURE, OR BY piece; must have this week; will positively pay highest price. Phone at once. SOUTH 4673.

WANTED—DO NOT GIVE YOUR FURNITURE away, call me up and I will give you a good price for it. BROADWAY 1862.

WANTED—TO BUY FIRST-CLASS HOUSE FURnishings and room size rug. 557545.

WANTED—SECOND-HAND FURNITURE FOR cash, will pay highest prices. Call A4249.

WANTED—TO PURCHASE THE FURNITURE OF a home. Am no dealer. MAIN 5274; 62705.

WANTED—I PAY HIGHEST PRICE, LARGE OR small amounts. WEST 2171; 21940.

WANTED—FURNITURE ANY AMOUNT, HIGHEST prices. ROYAL. Call BROADWAY 7805.

MUSICAL INSTRUMENTS—
For Sale, Exchange, Wanted, etc.

For Sale, Exchange, etc.

FOR SALE—SPECIAL SALE—

We have 6 new pianos, taken over from a dealer, who sold out after these pianos left the factory. They are left here for storage or sale if possible. We offer them at $100 less than his regular price. Only 6 in the bunch. High grade. Very fine terms. PIANO REPAIR SHOP, 127 W. 9TH ST. F6907.

FOR SALE—ANYONE WANTING A TALKING machine should not overlook these bargains.
$95 talking machine, $62.50.
$25 talking machine, $14.75.
$50 talking machine, $34.75.
Every machine fully guaranteed. Free care of machine for one year. 622 S. BROADWAY.

FOR SALE—BEAUTIFUL MAHOGANY CABINET talking machine. Plays all records. Was $85, now $59.75. Guaranteed to be in perfect condition. Worth your while to see this machine before buying. Terms easy. 622 S. BROADWAY.

TO LET—PIANOS, $1 PER MONTH UP, PLAYER-pianos, $4 up. Carefully used Steinways, Knabes, Chickerings, Wagners, Weber. Rent apply on purchase. 622 S. BDWY. Next Orpheum. Open eve's.

FOR SALE—BEAUTIFUL WEBER PLAYER PIano, with 60-note rolls, 46 all told, bench and music cabinet. Was $1100. Sell now for $350. Apply 622 S. BDWY.

TO LET—PIANOS, $1 PER MONTH UP, PLAYER-pianos, $4 up. Carefully used Steinways, Knabes, Chickerings, Wagners, Weber. Rent apply on purchase. 622 S. BDWY. Next Orpheum. Open eve's.

WILL RENT FINE STANDARD MAKE PIANOS, $4 a month and up; rent credit applied if purchased later. FITZGERALD MUSIC CO., 727-729 S. Hill.

WE RENT FINE PIANOS FOR $2, $3, $4 MONTH. You can arrange for purchase allowance and free cartage. N. W. FISHER, 105 N. Broadway.

FOR SALE—88-NOTE PLAYER PIANO AND 50 rolls music, $300; cost $800. STORAGE, 608 WEST SIXTH.

FOR SALE—I WILL SACRIFICE MY LIKE-NEW Kurtzman rich-tone easy-action used piano, $275 model, will sell now for one-half. See it, make offer. 622 S. BROADWAY.

FOR SALE—MY BEAUTIFUL CABINET GRAND piano, sweet tone, $165; terms, $5 month, or will rent. 215 W. 9TH, between Hill & Bdwy.

FOR EXCHANGE—A BRAND NEW TALKING MACHINE AND RECORDS FOR A SECOND-HAND PIANO OR PLAYER. PHONE 15902.

FOR SALE—TODAY ONLY UPRIGHT GRAND mahogany Kimball piano, good as new, $110 cash. Phone 20330. 2360 THOMPSON ST.

FOR EXCHANGE—EDISON DIAMOND DISC phonograph, 1 year use, as part payment on automobile; prefer Ford. Phone F1596.

TO LET—NICE ROOM IN FRENCH FAMILY, suitable for one or two; reasonable price. 1037 S. ALVARADO.

FOR SALE—STEINWAY PIANO, LOOKS NEW; payments as rent. 610 W. SIXTH.

FOR SALE—PIANO FOR $100, QUICK SALE, clear title. 610 W. SIXTH ST.

FOR SALE—PEERLESS ELEC. PLAYER-PIANO. Sacrifice this week. PATTEN, 808 S. Bdwy.

FOR SALE—ELEGANT, NEARLY NEW PHONOgraph, large size, half price. BDWY. 5143.

TO LET—UPRIGHT PIANO, $2.50 MONTHLY. Call Storage, 608 W. SIXTH ST.

TO LET—FINE PIANOS, CARTAGE FREE. 932 S. HILL ST.

FOR SALE—OR RENT, PIANO, $100; LATE style, standard make. 2642 S. VERMONT.

FOR SALE—UPRIGHT PIANO, CHEAP; NOT new. Call only today. 1014 KENSINGTON.

FOR SALE—EMERSON PIANO, $100. MIGHT arrange terms. STORAGE, 608 W. SIXTH.

TO LET—$2.50 MO. UPRIGHT PIANO, SWEET tone. 623 S. UNION. 51818, Wilshire 451.

Wanted.

WANTED—WE PAY MORE CASH FOR PIANOS and players, also exchange phonographs and furniture for pianos. Phone MAIN 664.

WANTED—OLD VIOLINS, MANDOLINS, GUItars, band and all kinds of musical instruments. FOLODARE, 502 S. Main st. Phone A8630.

MACHINERY—ALL KINDS—
For Sale, Exchange, Wanted.

For Sale and Exchange.

WHEN ITS MACHINERY—
HERBERTS IS THE ANSWER. NEW AND SECOND-HAND IN STOCK.
20 lathes, 3 shapers, 5 Universal grinders, 26 bench drill, 21 upright drill presses, 5 milling machines, 2 twist drill grinders, 8 screw machines, 18 Arbor presses, 12 power punch presses, 5 pipe machines, 40 chain hoists, several thousand wood pulleys, belting, hangers.
COMPLETE WOODWORKING MACHINERY.
HERBERTS MACHINERY & SUPPLY CO.,
Corner 3rd and San Pedro sts.
F3971. Bdwy. 6290.

FOR SALE—BIG STOCK AND ASSORTMENT OF used machinery, in good mechanical condition at low prices. Pulleys, shaftings, hangers, belting, air compressor, fans, blowers, pumps, hair picker, animal conveyors, foundry flasks, link chain belt, elevator buckets, sprocket wheels, rock crusher. We buy and sell machinery of all kinds. AMERICAN MACHINERY CO., 630 Macy st. Phone A3158.

IRON DOORS, IRON GATES, IRON FENCING from bank fixtures, reinforcing steel rods, angle iron, chain, shafting, pulleys, 2nd hand pipe and fittings, 30-gal. hot-water tanks, guaranteed, $4 up. We buy, sell and exchange everything in the line of iron. CAL. IRON & METAL CO., Main 2534. 528 E. 8TH ST.

FOR SALE—ONE STEARNS PUMP. THIS INcludes pumping jacks, 100 ft. 6 7-8 casing, 6-in. double acting cylinder rods, etc. Capacity about 15 miner's inches. Address R.F.D., No. 7, BOX 627, Pico and Gertrude Terrace on Pico road about 3000 ft. west of city limits.

FOR SALE—25,000 GAL. REDWOOD TANK, ON cars, $85; many others as cheap; new and used redwood and galvanized tanks, cheapest in town. Get others' prices. See us last. DEMMITT CO., upstairs, 120 N. Main.

FOR SALE—ONE 50-H.P. ELECTRIC MOTOR, with starter, first-class condition. One Eclipse horizontal 8 step No. 6 centrifugal pump. One Byron No. 6 horizontal centrifugal pump. 216 FIRST NATIONAL BLDG., Riverside, Cal.

FOR SALE—ONE 18-INCH BY TEN FT. LATHE. SUTTON BROS., Riverside. Phone Mission 306.

MACHINERY—ALL KINDS—
For Sale, Exchange, Wanted
and Exchange.

FOR SALE—COMPLETE MACHINE SHOP, TWO lathes, two drill presses, one Miller, small, one shaper, one screw machine, all good condition. Must sell quick. Complete or separate. Address J, box 17, TIMES OFFICE.

ELECTRIC MOTORS
AT ATTRACTIVE PRICES.
U. S. ELECTRICAL MFG. CO.,
459-61-97 E. Third st.
A5626. Bdwy. 2488.

ONE, TWO AND THREE H.P. 220-V. 3-PH., NEW General electric motors, 10 per cent. off list. ADVANCE ELECTRIC CO., 512 S. Los Angeles st. Main 4974.

FOR SALE—GAS ENGINES, 1 TO 200-H.P. Balls, pipe, pumps, crushers, blowers, mining machinery, various equipment of all kinds.
LLOYD,
F7026. 806-808 N. Main st. Bdwy. 4108.

FOR SALE—PUMPS, BLOWERS, CEMENT MIXers, rock crushers, hoists, drilling rigs, gas engines, steam engines, air compressors; cheap. SOUTHERN CALIFORNIA EDISON CO., 650 Avenue 21, near North Main st.

FOR SALE—BOILERS, 2 TO 200-H.P. HYDRAULIC presses, 50 to 500 tons capacity. Also want to buy boilers, presses, any size or condition. Want bent pipe, rails and beams to straighten. R. KELLY, 811 Lord st. Phone Boyle 1625.

FOR SALE—500 FT. 3-IN. STANDARD PIPE, 650 ft. 4-in. riveted, 1620 ft. 8-in. & 3½ casing. Apply to H. ARNOLD, care PROVIDENT LOAN ASSN., 720 S. Spring st.

FOR SALE—A WORLD OF SECOND-HAND MAterial of every description. Cheap. SOUTHERN CALIFORNIA EDISON CO., 650 Avenue 21, near North Main st.

FOR SALE—ALL KINDS OF TOOLS, VISES, anvils, hammers, machine steel, rope, sheaves, blocks, cheap. SOUTHERN CALIFORNIA EDISON CO., 650 Avenue 21, near North Main st.

FOR SALE—USED WINDMILLS, TANKS, PUMPS, pipe, ranch tools; save half on first-class guaranteed material. DEMMITT CO., upstairs, 120 N. Main.

WE BUY, SELL, EXCHANGE PIPE FITTINGS, hot water tanks, all kinds of iron. CALIFORNIA IRON & METAL CO., 527 E. 8th. Main 2534.

MACHINERY OF EVERY DESCRIPTION BOUGHT and sold. BUTTRESS & McCLELLAN, 205-207 N. Los Angeles. Broadway 8098, A5473.

WOODWORKING MACHINERY.
THE EBY MACHINERY COMPANY,
A3507. 438 EAST THIRD ST. Bdwy. 6294.

WANTED—SCOTTY, 135 S. LOS ANGELES ST., pays cash for pumps, engines, all kinds of farm machinery. Ph. MAIN 3320, buyer will call.

FOR SALE—ONE 35 H.P., 440-VOLT, 1200 R.P.M., 3-phase, Fairbanks-Morse motor, complete, $450. Also others. M. 4974. 512 S. L. A. ST.

FOR SALE—GAS ENGINES, PORTABLE AND stationary, all sizes, including 50, 90, 100-H.P., all engines guaranteed. A1806. 721 N. MAIN.

WE BUY AND SELL MACHINERY OF ALL KINDS for mill, mine and shop. AMERICAN MACHINERY CO., 520 Macy st. Phone A3158.

FOR SALE—80-H.P. FAIRBANKS-MORSE GAS engine. Also 90-H.P. Western gas engine. BUTTRESS & McCLELLAN, 205 N. Los Angeles.

FOR SALE—SEVERAL NEW AND SLIGHTLY used engines. ARNOTT & CO., Implements, 112 S. Los Angeles st.

FOR SALE—OPTICAL SURFACING MACHINE. Address N, box 270, TIMES OFFICE.

FOR SALE—AVERY TRACTOR, ALSO DOUBLE disc plow, reasonable. Phone GARVANZA 1814.

Wanted.

WANTED—TO BUY ALL KINDS PIPE, CASING AND MACHINERY OF EVERY DESCRIPTION, WILL BUY PIPE IN THE GROUND.
ADAMS PIPE WORKS.
F1917. 2025 Bay st. Bdwy. 1254.

WANTED—TO BUY BOILERMAKER'S PUNCH, bending rolls and slitting shears, for working ½-inch boiler plate. K, box 270, TIMES OFFICE.

MISCELLANEOUS—
For Sale.

FOR SALE—1 BOWSER GASOLINE WHEEL TANK, 1 KINGSTON AIR COMPRESSOR, 2-H.P. MOTOR.
8 FIRE EXTINGUISHERS.
1 6-FOOT SHOWCASE.
1 8-FOOT SHOWCASE.
1 WALL CASE.
1 TIRE RACK.
OFFICE FURNITURE AND FIXTURES.
BDWY. 5487. 940 S. LOS ANGELES ST. A2336.

FOR SALE—IRON DOORS, IRON GATES, IRON fencing, from bank fixtures, reinforcing steel rods, single iron chain, shafting, pulleys, second-hand pipe and fitting, 30-gallon hot water tanks, guaranteed, $4 up. We buy and sell and exchange everything in the line of iron. CAL. IRON & METAL CO., 528 E. 8th st. M. 2534.

FOR SALE—BUY PAINTS DIRECT FROM wholesalers, best grade house paints, $1.60 gal.; roof paint, 55c gal.; stains, 70c; boiled oil, 45c gal.; No. 3 Rubberset brushes, 75c. Write, telephone or call for prices and color cards. WESTERN WHOLESALE PAINT CO., 720 S. San Pedro st. Tel. Pico 121. A9421. FREE DELIVERY.

FOR SALE—WALL PAPER, BURLAP, LINOLEUM.
Plain ingrains, 10c; Congoleum........39c
40-inch natural burlap.................22c
Gallon best house paint.................$2.75
Walter, 627 S. Spring. Home F1855; Bdwy. 90.

FOR SALE—HOT WATER TANKS, $4 UP, GUARanteed; iron rubbish cans, rubbish burners, gasoline tanks and all kinds iron tanks from 5 to 1700 gallons, and everything in the line of iron. CALIFORNIA IRON & METAL CO., 527 E. Eighth st. M. 2534.

FOR SALE—TO BE MOVED, 2 ALMOST NEW latest style bungalows, 5 rooms and bath each, with electrical wiring, etc.; a 1½-story house would make nice 2-flat building. KRESS HOUSE MOVING COMPANY.

FOR SALE—RESTAURANT OUTFITS, CASH REGisters, store fixtures, office desks, soda fountains, hotel crockery, refrigerators, slightly used and good as new. Removed to 148 N. SPRING. Phone 15927.

FOR SALE—BIG SALE—MATTHEWS, OAKLEY and Certain-Teed House Paints, colors, $1.75; white, $2; large stock varnish and roof paper to be closed out. 203 N. SPRING ST.

FOR SALE—30 PINTS FINEST JAM, MARMAlade, 30c pint, also Economy and Mason jars, cheap. Call today, 34 N. El Molino st., Alhambra. Phone 552-R.

FOR SALE—SOUTHWICK POWER BALER, RUN it with your tractor, absolutely O.K., cost $750, for $150 cash. Balance $100 time. DEMMITT, 120 N. Main.

FOR SALE—RENEWED SHOWCASES AND SODA fountains, guaranteed bargains. WEBER SHOWCASE & FIXTURE CO., 310-330 S. L. A. st. Main 8164.

FOR SALE—CHEAP, ONE NICELY FINISHED new oak soundproof telephone booth, suitable for any business purpose; attractive appearance. Phones: MAIN 9292, A5525.

FOR SALE—BIG SALE—MATTHEWS, OAKLEY & Certain Teed House Paints, colors, $1.75; white, $2; large stock varnish and roof paper to be closed out. 203 N. SPRING ST.

FOR SALE—DO YOU NEED A TENT? WE MAKE them, any size, any weight. DOWNIE BROS. Inc., successors to Wiss & Downie, 644 S. San Pedro. Phones Bdwy. 2160; F4806.

FOR SALE—2000 FT. IRRIGATING PIPE, FOLlowing sizes: 1000 ft. 4-inch, 16⅔ cents; 500 ft. 8-inch, 38 cents; 550 feet 10-inch, new, 45 cents. DEMMITT, 120 N. Main, upstairs.

FOR SALE—TWENTY SILK SUITS OF IMPORTed pongee, cash proposition, $10 each; sizes 34 to 42. THE CALIFORNIA CLOAK AND SUIT HOUSE, 245 S. Broadway.

FOR SALE—DUCK FEATHERS AND SMALL feather bed with pillows. Call 1530 N. BENTON WAY.

FOR SALE—GOOD 9x12 RUG, $7.50; BRASS BED, $5; stair carpet, lawn mower, bargain. 3421 KANSAS AVE. West 569.

FOR SALE—IF YOU WANT TO BUY OR SELL anything, see BUSINESS BUREAU, 815 Merritt Bldg., 8th and Broadway. A5290.

FOR SALE—OR RENT—LARGEST ASSORTMENT invalid wheel chairs; physician's, hospital supplies. PROFESSIONAL SUPPLY CO., 415 W. 5th.

FOR SALE—NEW WAY ROOTBEER OUTFITS, SODA FOUNTAINS, carbonators, fixtures. PACIFIC COAST SODA FTN. FTY., 1650 W. Wash.

FOR SALE—DOLLS AND TEDDY BEARS, CHEAP. 1249 W. 38TH PLACE. Vermont 3064.

FOR SALE—1600 FT. 9-INCH SURFACE IRRIgating pipe. W. S. THOMSON, Huntington Beach.

FOR SALE—SEVERAL CORDS OF WOOD, CHEAP. See 725 W. WASHINGTON.

FOR SALE—EVERYTHING 2ND-HAND; STOVES, plumbing supplies, coaster wheels. 600 E. 1ST.

Office and Store Equipment.

FOR SALE—THE DESK EXCHANGE, THE GREATEST BARGAINS IN CITY, used desks, chairs and tables, all sizes and styles. 400 S. LOS ANGELES ST. Phone Broadway 6021.

FOR SALE—SECOND-HAND SHOWCASES, ONE entire floor of bargains. WEBER SHOWCASE AND FIXTURES CO., 310-330 S. Los Angeles st.

FOR SALE—WE SELL USED OFFICE FURNIture, safes, filing cabinets, BARGAIN PRICES. L. A. DESK CO., 848 S. Hill st. A2055, M. 2705.

FOR SALE—SAFES, SOLE DEALERS HALL'S standard safes, new and used. Terms or trade. SHEALY SAFE CO., 212 S. Hill.

FOR SALE—FULLY EQUIPPED OFFICE, OR WILL sell furniture very reasonable. Address R, box 456, TIMES SPRING ST. BRANCH.

FOR SALE—WE PAY MORE. SELL FOR LESS. SPELLMAN DESK CO., 730 S. Spring. Bdy. 7785.

FOR SALE—SHOWCASES, STORE FIXTURES, ALL kinds, my stock and prices will please you. We buy and sell. 216 E. FOURTH. F2056.

WANTED—OUTFIT OF OFFICE FURNITURE. Call HALSTEAD, Bdwy. 6021.

FOR SALE—FIREPROOF OFFICE SAFE, GOOD AS new. 402 S. LOS ANGELES ST.

Typewriters and Supplies.

FOR SALE—TYPEWRITERS—
RENTED SOLD REPAIRED
Factory rebuilt typewriters sold $5 down, $5 per month. All machines guaranteed one year.
BARKER BROS.,
Main 8800—724-738 S. Broadway—10428.

FOR SALE—OR RENT, TYPEWRITERS,
3 MONTHS FOR $5 AND UP.
First rental applies on any machine purchased. Factory rebuilt typewriters from $20 to $65. AMERICAN WRITING MACHINE CO., INC. 716 S. Spring st. A5913. Main 3969.

WANTED—TO BUY OR RENT REMINGTON OR Underwood typewriter. Address BOX 71, TIMES OFFICE, Pasadena.

FOR SALE—EXPERT TYPEWRITER REPAIRING, any make; suburban work solicited. Columbia ribbons, carbons. TYPEWRITER INSPECTION CO., H. R. McKay, Prop., 426 S. Spring. F6558.

WANTED—TO BUY, TYPEWRITERS. WILL CALL and see them. PHONE F4775.

Clothing, Furs, etc.

FOR SALE—GARNET COLORED BROADCLOTH, trimmed in seal mole and embroidered in steel beads; cost $125; will sell for $45. PHONE 75614.

FOR SALE—LADIES' SUITS, 1 BROWN, 1 BLUE, splendid condition, size 36, 38, cheap; also yellow fox fur. 60077, Apt. 108.

FOR SALE—UNCALLED FOR GOODS, LADIES and gents' suits, some most new. ENGLISH DYEING & CLEANING WORKS, 831 S. Spring st.

MISCELLANEOUS—
For Sale.

Sewing Machines.

FOR SALE—SEWING MACHINES, ALSO RENT, exchange, repair; half price. 756 S. Spring. 66527.

Jewelry, Diamonds, Watches.

NOTICE MASONS.

MASONIC CONSISTORY, SOLID GOLD RING, 1½ PERFECT PURE WHITE DIAMOND. A BIG SACRIFICE FOR CASH. NO DEALERS. ADDRESS N, BOX 123, TIMES OFFICE.

Printing and Office Supplies.

FOR SALE—1000 PRINTED BUS. CARDS, 250 billheads, letterheads, envelopes, contracts, etc., $1. PANAMA PRINTING PLANT, 212 Mer. Pl.

Agricultural Implements.

FOR SALE—IMPLEMENTS, RANCH SUPPLIES samples slightly used; 4 floors large stock. Liberal credit. Save 50 per cent. on some. No branches. ARNOTT & COMPANY, INC., The Yellow Front. Established in 1892. 112-118 S. Los Angeles st.

FOR SALE—HOLT TRACTOR, MIDGET TYPE, in A-1 condition, will demonstrate. Address Pico & Gertrude Terrace, on Pico road about 3000 ft. west of city limits.

ALL KINDS OF SECOND-HAND FARM MACHINery for sale at SCOTTY'S PLACE, 135 S.L.A.

Motion Picture Supplies.

MOTION PICTURE MACHINES, THEATER chairs and equipment for sale, buy, rent or exchange. 753 S. OLIVE. Bdwy. 1568.

WANTED—
Miscellaneous.

WANTED—BOOKS BOUGHT.
Highest prices paid for fiction, history, encyclopedias, medical, law; sets of books; fine art works; old books of every description. HOLMES BOOK CO., 333 S. Main st. Phone 1855. A1808. Bdwy. 1835. Pico 514.
"Best Price Paid at HOLMES."

WANTED—SECOND-HAND OIL-STORAGE TANK with capacity of 42,000 gallons; must be good condition, galvanized iron with cover, give dimensions, price and location. UNITED CHEMICAL WORKS, Corona.

WANTED—CASH PAID FOR FEATHER BEDS. 758 SAN PEDRO ST. Main 1166.

WANTED—OLD FURS—
And new skins, highest prices paid. PICO 676, Apt. 212.

WANTED—1500 TO 1600 FT. OF EITHER 4 1-4 or 4½-inch 15-lb. casing. Phone Bdwy. 1769, ask for MR. TUFTS, Sequoia Hotel, 619 S. Olive.

WANTED—BOOKS BOUGHT; AUTO CALLS anywhere to make cash offer. DAWSON'S BOOK SHOP, 518 S. Hill. F3250. Main 3859.

WANTED—LADIES' WARDROBE TRUNK, MUST be a bargain and in good condition. BOX 70, TIMES OFFICE, Pasadena.

WANTED—TO PURCHASE USED FURS. 1570 SUNSET BLVD. 556730, Wilshire 5087.

WANTED—STEAMER WARDROBE TRUNK, CASH. PHONE 74657.

WANTED—MEN'S USED CLOTHING, TOP PRICES paid. Cohen, 803½ S. Spring. Pico 634; F2859.

Discarded Clothes.

ATTENTION!
CLOTHING—CLOTHING—CLOTHING
WANTED—ABSOLUTELY THE HIGHEST PRICES paid for used clothing. Call us up and convince yourself. We have 4 private autos at your disposal at any time; largest dealer on the Coast. ROUSE BROS., 201-3 W. 2nd st., and 340 S. Spring. A5989, Broadway 3209.

WANTED—HOOVERIZE, HOOVERIZE, DON'T WASTE, BUT SAVE AND SELL YOUR LADIES' AND MEN'S USED CLOTHING TO COHEN. TOP PRICES PAID. COURTEOUS BUYERS IN PRIVATE AUTOMOBILES WILL CALL ANYWHERE. 803½ AND 807 S. SPRING ST. PICO 634, F2859. HOOVERIZE, HOOVERIZE, HOOVERIZE.

WANTED—USED CLOTHING—
Positively highest prices paid for cast-off clothing. Will call anywhere at any time, by private auto. Call or drop card.
A3970. C. H. ZEITLMAN. Bdwy. 4865.
558 Maple ave. 248 E. Sixth st.

WANTED—CHEAP JOHN PAYS HIGHEST PRICES men's clothing, tools, firearms, saddles, suit cases. Main 3750. 716 E. FIFTH. Will call.

WANTED—CLOTHING, PHONE H. A. SEYMORE if you have ladies' or children's used clothing for sale—will call. F2975. BDWY. 6429.

WANTED—BEST PRICES PAID FOR MEN'S USED clothing; bring them in. 631 W. 6th, nr. Hope.

Diamonds and Jewelry.

WANTED—DIAMONDS, DIAMONDS, ANY AMT. Also jewelry, old gold, pearls, silverware, furs; all other valuable articles. Highest prices paid. Courtesy, fair treatment and confidence are our business policies; private rooms for your convenience. Quick action. References.
MARKWELL & CO.
300 Citizens National Bank Bldg.
Fifth and Spring sts. Phone A5702.

WANTED—DIAMONDS, OLD GOLD AND JEWelry. Do not sacrifice to anyone before you see me. Don't sell to second-hand dealers, storekeepers, but come to the manufacturing jeweler and get a legitimate price, best references. J. JOEL, 342 S. Broadway, Room 303, A9150.

WANTED—DIAMONDS, WATCHES, JEWELRY, highest cash prices (private). PEARLIN JEWELRY CO., 2 stores, 341 S. Spring, 320 W. 7th.

WANTED—FALSE TEETH, BIG MONEY PAID for old gold and silver, broken false teeth, with or without gold; jewelry any kind; see us to get full value. L. A. REFINERY, 750 S. Spring st.

WANTED—DIAMONDS, GEMS, GOLD, SILVERWARE, ANTIQUES, etc., for cash. CROUCH CO., Mfg. Jewelers, Est. 1908. 759 S. Hill st.

WANTED—DIAMONDS IN ANY QUANTITY; ALSO jewelry, old gold, silver, watches, antiques, false teeth of any kind; before you sell see us. PALACE GEM JEWELRY CO., 308 W. Seventh st.

WANTED—OLD GOLD, DIAMONDS, FALSE teeth, silver and jewelry. 602 S. MAIN ST.

SWAPS—
All Sorts.

FOR EXCHANGE—DANDY MOVING PICTURE theater, choice residential district, no competition, $3500. Want in exchange bungalow or vacant lots.

160 acres, Crawford county, Mich., worth $2400. Want rooming or apartment-house.

Santa Monica, 1 acre, 3 cottages, one block from boulevard, $7500. Want Los Angeles residence.

10 acres, Orange county, 28 miles from Los Angeles, improved, good house, family orchard, $4750; $1500 mortgage can stand. Want clear bungalow and cash.
E. B. GOODRICH, 337 S. Hill st.

FOR EXCHANGE— PRICE $6500.
What have you to offer as first payment of $3500 on a 40-acre improved ranch, 20 acres in 5-year-old apples and pears, improvements alone cost more than price asked. Climate, soil and water conditions ideal. Located 12 miles west of Victorville, 3 miles north of Adelanto, liberal terms; no cash required.
F6756. A. R. DAVIS CO.,
Main 479. 953-4 Security Bldg.

AUTOMOBILES, ETC.—
Miscellaneous.

Automobiles for Sale.

LATEST MODEL— LATEST MODEL

1918 STEARNS KNIGHT.

FIVE-PASSENGER, WITH SPECIAL TOP, SEAT COVERS, CORD TIRES. I WILL SAVE SOMEBODY SEVERAL HUNDRED DOLLARS ON THIS CAR.
WILSHIRE 5860. MAIN 577.
MR. WOOD.

LEACH MOTOR CAR CO.,

USED CAR DEPT., 1234 S. OLIVE ST.

SLAUGHTER, SLAUGHTER, SLAUGHTER, OUR ANNUAL SPRING SALE IS NOW ON. THIS IS YOUR CHANCE TO GET A GUARANTEED USED CAR AT YOUR OWN FIGURE.

WE MUST RAISE $10,000 IN THE NEXT TEN DAYS, AND WILL MAKE ANY SACRIFICES NECESSARY TO THAT END.

COME IN AND GIVE US A CHANCE TO PROVE THAT OUR PRICES ON USED CARS ARE THE LOWEST. DON'T PUT OFF, DO IT NOW.

A PARTIAL LIST FOLLOWS:

1918 KING "8" touring, 7-pass.
1918 STUDEBAKER "6" tour., 7-P.
1918 KING "8" foursome, 4-pass.
1917 LIBERTY "6" touring, 5-pass.
1917 STUDEBAKER "6" touring, 7-pass.
1917 REO "6" touring, 5-pass.
1917 DORT "4" touring, 5-pass.
1917 DORT "4" roadster, 3-pass.
1917 CHANDLER "6" tour., 7-pass.
1917 KING "8" touring, 7-pass.
1917 KING "8" roadster, 7-pass.
1917 PAIGE "6" touring, 5-pass.
1916 KING "8" touring, 5-pass.
1916 DORT "4" touring, 5-pass.
1916 DORT "4" roadster, 5-pass.
1916 MITCHELL "6" tour., 5-pass.
1916 NATIONAL "12" tour., 7-pass.
1916 OLDSMOBILE "8" roadster, 4-pass.
1915 STUDEBAKER "25" touring, 5-pass.
1914 OAKLAND "35" touring, 5-pass.
1914 FORD touring, 5-pass.
1914 APPERSON touring, 5-pass.
1913 POPE-HARTFORD touring, 5-pass.
1912 FORD touring, 5-pass.

A phone call will bring any one of these cars to your door, which does not obligate you to buy.

Closed all day Thursday.

LEACH MOTOR CAR CO.,
Main 1400. 60753.
Used Car Dept.,
1234 So. Olive st.

BIG BARGAIN—

Apperson Light Express Truck, new Atwater-Kent ignition, new Federal rear tires, mechanically perfect, exceptional bargain for anyone needing delivery auto.

Pierce-Arrow Six, in good condition, would make fine truck—$300.

Ford roadster, in good order—$200.
A. E. DORUN,
415 W. Tropico ave.,
Glendale 4131. Tropico.

BARGAINS—
1918 FORD ROADSTER.
HUP SPEEDSTER.
BUICK SPEEDSTER.
1917 FORD TOURING.
HUDSON TOURING.
STUDEBAKER TOURING.
1918 HUP TOURING.
1918 HUP ROADSTER.
1914 HUDSON SUPER SIX.
1914 JORDAN TOURING.
1917 STUTZ TOURING.
952 S. GRAND AVE.

1917 CADILLAC TOUR. PAC.
1917 CADILLAC CLUB. AUTO.
1917 CHANDLER CLUB. EXCH.
1918 BUICK ROAD. 432
1916 HUDSON SPEED. WEST
1917 STUTZ TOUR. PICO.
1918 CADILLAC TOUR. OPEN
1918 BUICK 6 TOUR. SUN.
RENTED WITHOUT DRIVER WEEK OR MO.

OVERLAND—
Light 4-cylinder late model 5-passenger car that has had the best of care, and the car will appeal to anyone wanting a light family car at $550.
EARLE C. ANTHONY, INC.
1010 S. Hope st.
Main 6060. Home 60406.

A HUPMOBILE BARGAIN—
Model 32 roadster, in perfect condition; tires all like new with one extra. This is positively the best value we have offered and it won't last long. See MR. FARNSWORTH with
FREEMAN & M'KENNY,
1205 S. Olive st. Main 7853.

FOR SALE—STEARNS-KNIGHT EIGHT TOURing car, 1917 model; this car has seen very little service, and is guaranteed to be in perfect condition, and looks just like a new car; good gasoline and tire mileage; the best purchase you could make. Investigate.
LYNN C. BUXTON,
1160 S. Figueroa st.

1918 MAXWELL TOURING,
LIKE NEW,
$725.
You must see this car to appreciate this buy. It's one of those real bargains.
905 S. OLIVE ST.

PAIGE ROADSTER—
Late model six, all overhauled and refinished, and looks exceptionally good; a car with lots of power and snap.
EARLE C. ANTHONY, INC.
1010 S. Hope st.
Main 6060. Home 60406.

$400— CHEVROLET —$400
1916 Chevrolet touring; this car has been run 5000 miles on the streets of Long Beach by a tourist and it has had the best of care. The car will be left for sale at 1940 S. MAIN.

DODGE ROADSTER, COUPE, 1918 MODEL, 5 brand new tires. The appearance of this car is just like new and it's a bargain. Run 2000 miles. See it and you will appreciate it's value. 6624 HOLLYWOOD BLVD. 577761.

WILL SACRIFICE LATE MODEL 5-PASSENGER CHALMERS, CORD TIRES ALL AROUND, WITH 2 EXTRA TIRES; VICTORIA TOP, ETC. $800, TERMS TO SUIT. SEE MR. DAVIS, 1323 S. FLOWER. 60000; MAIN 9040.

$800— DODGE —$800.
1917 Dodge touring car with all new Goodyear nonskid tires and seat covers. This car has been run 6000 miles and looks like a new car. The car is stored at the LARCHMONT GARAGE, 1940 S. Main.

1917 FORD TOURING, LIKE NEW,
4-speed transmission, trunk and tire rack. Ideal car for mountain work. Perfect shape. W. D. DUNHAM FORD AGENCY, 1250 W. 7th. (Not open Memorial Day or Sundays.)

FOR SALE—PACKARD 30, SEVEN-PASSENGER touring; this car has had very little use, would make fine truck. A fine buy at $300 cash.
STEARNS AGENCY,
1160 S. Figueroa st.

SAVE 30 TO 50 PER CENT., THRIFT GARAGES, any size, dust and weather proof. Non-inflammable; guaranteed. Will not warp, shrink or buckle. Exhibit 4852 LONG BEACH AVE. Tel. SOUTH 6823.

BARGAIN— —BARGAIN
We have a 1917 Reo Six touring, in best possible condition; will sell at $200 below market value.
J. W. LEAVITT CO.,
1216 S. Olive st.

HUPMOBILE— 1916 —HUPMOBILE
THIS STURDY CAR, DRIVEN ONLY 5800 MILES, WITH GOOD RUBBER AND SOUND MOTOR.
$775 ONLY $775
1940 S. MAIN ST.

FOR SALE—1 1918 FORD TOURING CAR, equipped with demountable rim, shock absorbers, etc. Very reasonable. Was drafted. Call before 12 today. 637 W. 34TH ST., or call South 2408-J.

FORD TOURING, EXCELLENT CONDITION, NEW top, oversize tires; a sure snap; must sell; your choice of terms. OWNER, 4626 S. Vermont. Vermont 4232.

1918 MAXWELL TOURING, JUST LIKE NEW. We can make you a substantial saving on this car; terms if desired.
J. W. LEAVITT & CO.,
1216 S. OLIVE ST.

1916 ROAMER TOURING, JUST LIKE NEW, specially equipped. Beautiful car. Cost $2800. Will accept $1800 cash. Going east. Privately owned. Call PICO 1450 or 556163.

SERIES NINE FRANKLIN ROADSTER, EXTRAS. Driven 8000 miles. Owner enlisted. Sacrifice. Stored 5TH STREET GARAGE, 225 Winston st.

DODGE ROADSTER, HUP TOURING, CHEVROlet 4-90 touring, Buick Six 5-pass., Saxon Chummy. Very low prices, fine order, good tires and paint. Liberal terms. Open all day Thursday. 1216 S. MAIN ST.

FOR SALE—1917 FORD TOURING, EXTRAS, EXceptional engine and mileage per gallon. Cash or terms. 229 N. WILTON PLACE.

FORD CHASSIS, 1916, GOOD CHEAP BUY; $50 down, $25 per month. Open today.
MORAN & M'MENAMY, 1424 S. Main.

FOR SALE—1917 FORD TOURING CAR, ELECtric starter and lots of other extras. If you want good Ford, please call. 873½ W. 47TH ST.

FOR SALE—1917 FORD TOURING CAR; PRICE $315. Must sell, cash or terms. Call before 1 p.m. today. 167 E. 46TH ST.

FOR SALE—$200, 5 FORD TOURING, JUST overhauled, good rubber, newly painted. 1121 SPENCE. Boyle 1157.

SAXON SIX, 1917 MODEL, WITH SEAT COVERS, Pantasote top and good rubber; will sell cheap for cash. HOLLY 2161.

FOR SALE—MY BUICK ROADSTER, 1917 SIX. Like new. Going to sell quick. BOX 61, TIMES OFFICE, Pasadena.

FORD CLOVERLEAF, HANDSOMEST FORD IN city, just overhauled, fully guaranteed.
MORAN & M'MENAMY, 1424 S. Main.

FOR EXCHANGE—OVERLAND TOURING; WANT Trumbull, Saxon, Grant, Buick. 2629 CENTRAL AVE.

SEVERAL GOOD AUTOS FOR TRACTOR PURposes, going at $150 and up; 4 and 6-cylinder. See at 1676 W. WASHINGTON.

FORD, 1917 ROADSTER, THOROUGHLY OVERhauled, fully guaranteed. Easy terms.
MORAN & M'MENAMY, 1424 S. Main.

40 FORDS. FORDS 40.
Overhauled. Easy terms. Guaranteed.
1917 Ford touring, one with Pullman sleeper.
1916 Ford touring, a lot of these.
1916 Ford deliveries, all styles.
1915 Ford roadster, also touring.
1914 Ford touring, demountable rims.
1913 Ford touring, hi-tension mag.
Ford speedster. Classy body.
SHRADER'S, 1234 S. Main st.

MAXWELL—
Model 25, 5-passenger, that has been through our shops, and with a new top and painted a royal blue color with white wheels, makes this a very neat appearing small car at a price of $450.
EARLE C. ANTHONY, INC.
1010 S. Hope st.
Main 6060. Home 60406.

1916 DODGE TOURING—
In splendid mechanical condition, oversized tires in rear. Extra tire rack. Finish and upholstery like new, guaranteed battery. Mirror. Price $650 cash. ATTWOOD AUTO SALES CO., 908 S. Olive st.

FOR SALE—STEARNS-KNIGHT BIG SIX, SEVEN-passenger touring car, all good tires and in excellent condition; the best car ever built for long, hard service; this car can be had at a bargain.
LYNN C. BUXTON,
1160 S. Figueroa.

FOR SALE—OR WILL RENT BY THE HOUR, day or week, Cadillac 8, Studebaker 6, Reo 6, Buick 6, Dodge, Ford and other cars, to responsible parties. 944 S. GRAND, 60297.

I HAVE A 1916 CADILLAC VICTORIA THAT has all new cord tires, and is in A-1 mechanical shape, must sell by 5th of June. Can show any time. Address N, box 273, TIMES OFFICE.

$285 FORD ROADSTER, COMPLETELY OVERhauled, rear to radiator, A1 condition. Simplex steering device, Atwater-Kent ignition. Call 1219 W. 25TH ST.

1917 SCRIPPS-BOOTH, BEAUTIFUL LITTLE CAR with special $150 top and nicely painted; bargain.
J. W. LEAVITT & CO.,
1216 S. OLIVE ST.

LATE SPEEDSTER, 2-PASSENGER, NEW BODY, tank and trunk; also 2-pass. wire wheels sport car, $150; Moon, 1918 speedster, at $250. 1676 W. WASHINGTON.

1917 SAXON SIX, NEWLY PAINTED, GOOD tires and splendid mechanical condition.
J. V. BALDWIN CO.,
1216 S. OLIVE ST.

FOR SALE—HUPMOBILE, 1917, WIRE WHEELS, new tires, seat covers, Victoria top, perfect condition. Wonderful bargain. 1231 W. WASHINGTON.

STRIPPED ROADSTER, NEW TIRES, ONE EXtra, good paint, accessories. This car is in excellent condition. $245. 1918 MIRAMAR ST. Wilshire 280.

1918 CADILLAC, 7-PASSENGER, DRIVEN 3000 miles, extra Royal cord tire. Guaranteed. Address N, box 272, TIMES OFFICE.

AUTOMOBILES, ETC.—
Miscellaneous.

Automobiles for Sale.

DON LEE—RE-NEW-ED CARS.

Buying renewed motor cars from Don Lee is a safe investment. Every car sold is guaranteed as represented by a firm whose guarantee stands for something.

Now showing an unusually attractive line of all makes and sizes.

Quality buyers will be interested in our complete line of rebuilt and fully guaranteed Cadillacs. Other than a new Cadillac there is nothing better on the market.

Whatever size or price car you seek come in today and look over our line. We may have just the car you want.

Hudson Super Six	..........$1250		
1917—Stearns	...$1750	1917—Chalmers	.$750
1917—Franklin	...$1750	1915—Hudson	.$750
1917—Hupmobile	$1150	1913—Franklin	.$650
1917—Studebaker.	$950	1917—Dort	...$550
1917—Paige	...... $850	1915—Chalmers	.$550
1916—Oakland	.. $850	1914—Buick	...$550
1915—Pathfinder	. $750	1915—Overland	...$500

CADILLACS — CADILLACS.
1917—8 CYLINDER $1950
1916—8 CYLINDER $1400
1915—8 CYLINDER $1000
1914—4 CYLINDER $600
1913—4 CYLINDER LIM.........$650
1915—8 CYLINDER COUPE......$1200

DON LEE—RE-NEW-ED CAR DEPT.,
Main 8768. 1218 S. Main st. Home 60339.

PETERSON'S PIPPINS, ALL BARGAINS—
$100—1914 Saxon roadster.
$125—1913 Studebaker roadster.
$150—1913 Overland touring.
$150—1912 Studebaker delivery.
$150—1915 Metz roadster.
$175—1913 Overland touring, starter.
$200—1913 Studebaker 25, racer.
$200—1915 Metz roadster, starter.
$200—1912 Studebaker, classy speedster.
$225—1912 Buick 25, roadster.
$225—1913 Studebaker touring.
$250—1915 Regal touring.
$250—1913 Chalmers touring; starter.
$250—1914 Ford roadster; fine rubber.
$300—1914 Kissel-Kar touring; starter.
$300—1913 Overland racer, 1-man top.
$350—1914 Studebaker 25 touring; starter, lights.
$375—1917 Ford roadster.
$425—1916 Overland light tour. Model 75.
$450—1915 Studebaker, 2-passenger.
$600—1917 Maxwell touring car.
$600—1917 Studebaker, 7-pass. car.
$650—1917 Buick 25 roadster.
$1050—1918 Studebaker Six, roadster.
$1350—1918 Nash Six touring, almost new.
PETERSON'S, 1224 S. Main. A9124. Main 7329.

FOR SALE—

SERIES 9 FRANKLIN, TOURING.

A car that is practically new, refinished and equipped with plate glass in side and rear curtains, the tires are nearly new, will take your old car in trade and extend very liberal terms on the balance.

Closed all day Thursday.

LEACH MOTOR CAR CO.,
Used Car Dept.
1234 S. Olive st.
60753. Main 1400.

PIERCE-ARROW B-38,
Five-passenger, Touring,
Very Late Model.
This car has been driven just enough to be broken in nicely, equipment, general appearance and running condition of this car are equally as good in every respect as a new car. The car is open for inspection and demonstration by appointment. Will take smaller car as first payment.
On show at
The NEW ENGLAND MOTOR CAR CO.,
1130 S. Olive st.
Phones: Pico 892; Home 19125.

LIBERAL TERMS.
FRANKLIN 6-30, Tour. PAC.
OVERLAND Club. AUTO.
HUDSON 6-40, Tour. EXCH.
1916 BUICK 6, Tour. 432
1916 CHANDLER, Tour. West
1918 OVERLAND, Tour. Pico.
1917 KISSEL Coupe.
RENTED WITHOUT DRIVER WEEK OR MO.

1917 OAKLAND TOURING—
This is your chance to save some money on a real car just overhauled, run like new, on very easy terms.
See DICKISON,
Used Car Dept.,
H. C. M'VEY CO.,
Bdwy. 3990. 1027 S. Olive st. 60261.

1917 PACKARD CHUMMY ROADSTER—
Car is in exceptionally fine condition, and equipped with seat covers and extra cord tire; must be seen to be appreciated.
EARLE C. ANTHONY, INC.
1010 S. Hope st.
Main 6060. Home 60406.

FOR SALE—
1918 CHANDLER,
7-PASSENGER,
RUN ONLY 3500 MILES.
SPECIAL PAINT, PLATE GLASS SIDES AND BACK. GOOD TIRES. ONE NEW EXTRA, $1450. PHONE OWNER, MR. McGUIRE, HUNTLEY APTS., 10108, or HEMING GARAGE, 6TH AND UNION, 54050.

SEE THESE TODAY—10 TO 3—
1917 Oakland 6, touring.
1917 Buick 6, touring.
1916 Buick 6, touring.
1916 Hup, touring.
Above cars are mechanically right.
See them before you buy.
WEAVER & KAY, 828 S. Flower.

FOR SALE—HAYNES, 1917 MODEL TOURING car, run very little, paint and condition perfect, a chance to buy one of these popular cars at less than market value, nearly new tires; a better buy than a new cheap car.
LYNN C. BUXTON,
1160 S. Figueroa st.

OLDSMOBILE, OLDSMOBILE, OLDSMOBILE.
We are distributors for Oldsmobiles in California; if you want the best values in used Oldsmobiles of any model, kindly investigate our stock. Terms.
J. W. LEAVITT & CO.,
1216 S. OLIVE ST.

REO, LATE MODEL—
Overhauled and in the best possible condition; painted a beautiful shade of maroon; also has new top, and at $700 it will be hard to beat.
EARLE C. ANTHONY, INC.
1010 S. Hope st.
Main 6060. Home 60406.

FOR SALE—STEARNS-KNIGHT FOUR-CYLINDER touring car, only run few hundred miles; condition guaranteed as good as new; a very economical car to operate. A Knight motor improves with use. Be sure and see this.
LYNN C. BUXTON,
1160 S. Figueroa st.

1917 BUICK LIGHT 6 TOURING.
1917 Dodge touring.
1917 Ford touring.
1916 Hudson 6-40 touring.
1917 Chandler 6 touring.
Many others, all makes.
SHRADER MOTOR CAR CO.,
1140 S. Olive. Phone 12910.

1917 DORT TOURING—
Electric starter and light, just overhauled, very good tires. $550. $200 down, $35 per month.
See DICKISON,
Used Car Dept.,
H. C. M'VEY CO.,
Bdwy. 3990. 1027 S. Olive st. 60261.

25 HIGH-GRADE CARS 25
Pierce-Arrow, Packard, Alco, Chandler, Lozier, Winton, National, Pope-Hartford, Cadillac and others. They are all in good shape and I'll guarantee them. Buy now. Don't wait; you'll save money. Come and see my stock. GEO. W. CONDON, 953-955 S. Broadway.

TRADE FOR LATE MODEL AUTOMOBILE OR small house or any mountain home, acreage, etc. What have you? I have a beautiful hillside lot, Hollywood, improved with 200 roses, bushes, Avocado pears, garden house, goldfish pond, etc. Write or see F. R. CYRIACKS, 6309 Hollywood Blvd.

A WORD TO THE WISE IS SUFFICIENT—I HAVE a big stock of fine used cars, priced right and guaranteed. Don't buy until you see them. I might have just what you want. Prices are advancing, so don't wait. GEO. W. CONDON, 953-955 S. Broadway.

1918 JORDAN SPORT MARINE MODEL, ALL class. I am not in a position to complete my payments on this machine. Car has been run 600 miles and is not broke in yet. Stored at 6624 HOLLYWOOD. 57287.

FOR SALE—1916 FORD TOURING CAR, FULLY equipped, been used very little, driven only 8000 miles; everything like new, must sell, bargain, $360 cash. Call today, 1225 S. HOPE ST. Broadway 8161.

$300; MUST SACRIFICE, LATE REBUILT MAXwell, Bosch magneto, starter, lights, fully equipped, 5 wire Houk wheels, 5 cord tires, newly painted. Looks like Stutz. Owner. 63247.

TO SETTLE UP LEGAL DISPUTE, STUDEBAKER, equipped, must go at actual cost of case, two tires extra, one brand new, never been on. Will stand expert test. Price $284. Call morning. 422 CALIFORNIA ST.

$900—
Must sell at once, 1916 8-cylinder, 7-passenger, tires and everything like new. Call today, 221 W. 54TH ST. South 7086.

1917 CHEVROLET, IN PERFECT CONDITION; new U. S. nobby treads all around, $500, cash or terms. 849 S. L. A. ST.

SACRIFICE LATE CHALMERS 6, FIVE-PASSENger touring, thoroughly overhauled, almost new paint, Pantasote top; tires good, $450 cash; terms. Leave city. BDWY. 5206; Room 344.

FOR SALE—1913 OVERLAND ROADSTER, BEST condition, good tires, $130, small stripped Buick, best condition, $120. Sacrifice. Party going East. 3758 UNIVERSITY ST., Boyle Heights.

1917 DODGE TOURING CAR, USED FIVE months, five new tires, bumpers, Warner lenses, cut-out, etc. Car in perfect condition; will accept Ford as part payment. Need money. BOX 72, TIMES OFFICE, Pasadena.

FOR SALE—SIX-CYLINDER TOURING CAR, EXCELLENT CONDITION. SEE TODAY. BEST OFFER TAKES IT. OWNER, 200 S. MANHATTAN PLACE. PHONE 560840.

1918 FORD SEDAN, RUN BUT LITTLE, Electric starter, spdtr., bumper, etc. GUARANTEED PERFECT. LIBERAL DISC. W. D. DUNHAM FORD AGENCY, 1250 W. 7th.

1917 FORD TOURING, RUN BUT LITTLE, Electric starter, dem. rims, spdtr., etc. W. D. DUNHAM FORD AGENCY, 1250 W. 7th. (Not open Memorial Day or Sundays.)

FORD TOURING, COWL DASH, SWELL LOOKER, in good shape; good tires; bargain; your choice of time payments. OWNER, 4026 S. Vermont. Phone Vermont 4232.

$275 CASH. ROADSTER. $275 CASH. Drafted and must make big sacrifice. If you want a good roadster here's your opportunity. No trades, no terms, spot cash only. Call 955 S. BDWY.

1915 FORD DELIVERY, NEWLY PAINTED. Completely overhauled. Fine tires. $275 cash or terms. Address BOX 62, TIMES OFFICE, Pasadena.

1917 FORD TOURING, BARGAIN FOR CASH IF taken today. 1235 W. PICO.

AUTOMOBILES, ETC.—
Miscellaneous.

Automobiles for Sale.

1915 MERCER ROADSTER—
This is the car. Snappy, classy, good as the best and at a right price. Need cash. Will sacrifice. Call 953 S. BROADWAY.

MY 1917 BUICK LITTLE SIX TOURING, IN excellent condition. Five fine tires. Write me. BOX 66, TIMES OFFICE, Pasadena.

1917 CHALMERS LIGHT SIX-THIRTY, RUN very little. Five fine tires. Bumpers front and rear. Looks like new. $800 cash or terms. BOX 67, TIMES OFFICE, Pasadena.

FOR SALE—CHEAP; BY PRIVATE OWNER, 1918 Overland, model 85-4-T; good as new, only run few hundred miles; price $850; can be seen at 214 S. VAN NESS AVE., or phone 560971; office phone F4617.

1917 HUPMOBILE LIKE NEW, SEAT COVERS, Pantasote top lined, plate glass, good rubber and it runs great. Big bargain for some one. 6624 HOLLYWOOD BLVD. 577761.

FOR SALE—BY OWNER, LATE 1917, 7-PASSENger Stearns-Knight, new tires, special top and paint job. For sale at real bargain to quick buyer. Phone 453J, LONG BEACH.

FOR SALE—LATE MODEL 6-CYLINDER MITCHell touring car, run 5000 miles. Price $600, worth $1000. Apply 205 N. LOS ANGELES ST. Broadway 8098.

"WE ARE FOR LIBERTY!"
The Liberty Motor Sales Company will be closed all day today.
1144 S. HOPE ST.

PIERCE ARROW 36, SPECIAL; ALSO BUICK roadster; Kissel Bearcat, Model E Loco, several Fords; also Ford bodies, at your own price. 1676 W. WASHINGTON.

HAVE ABOUT 20 LARGE AND SMALL ROADster and touring cars at sacrifice prices, terms if desired. 222 E. SEVENTH ST.

FORD DELIVERY, GOOD CONDITION. ALL new tires, $275, $75 down, $25 per month. 2906 E. FIRST. Open evenings. BOYLE 3322.

1917 STUDEBAKER TOURING, SPLENDID MEchanical condition and looks like new; terms. 1216 S. OLIVE ST.

FOR SALE—FORD TOURING CAR, MECHANIcally perfect, must be seen to be appreciated. Call corner GAGE AND HAMMEL STS.

1917 FORD COUPE, PRIVATE OWNED, CAN'T tell from new. $425. BOX 64, TIMES OFFICE, Pasadena.

1918 FORD TOURING, BETTER THAN NEW, with extras, bargain for cash. Pico 3887. 1144 S. HOPE.

FOR SALE—MY BUICK 6 ROADSTER, IN FIRST-class shape, write for particulars. Address BOX 60, TIMES OFFICE, Pasadena.

BUICK 1917, 6-CYLINDER, ROADSTER; LOOKS like new. Must sell. Am going away. BOX 73, TIMES OFFICE, Pasadena.

1917 FORD ROADSTER, FINE SHAPE.
W. D. DUNHAM FORD AGENCY, 1250 W. 7th.
(Not open Memorial Day or Sundays.)

HUDSON SUPERSIX, LATEST MODEL TOURING, run 5000 miles; private owner; perfect condition, cheap. 1901 S. FIGUEROA. West 235. 27008.

FORDS, OVERHAULED $12
Rear end overhauled $3
Work guaranteed. 1120 W. PICO.

1917 FORD TOURING, JUST PAINTED, MEchanically perfect, excellent tires. $275 cash or terms. BOX 63, TIMES OFFICE, Pasadena.

FOR SALE—1917 FORD TOURING, OVER $100 in extras, is good and looks good, no further use for it. Best offer buys. 735 S. FIGUEROA.

FOR SALE—1916 FORD, $265, GOOD CONDItion, except paint and upholstering. Call 942 POTTER PARK, before 12 a.m.

1914 HUPMOBILE FOR SALE OR TRADE FOR Ford car in excellent condition. 912 MAPLE ST. Howard.

SHEP'S FORD EXCHANGE—
Buys, sells, Ford bodies, cars, cushions, tops, wind shields. 638-45-54 S. LOS ANGELES ST.

1914 FORD TOURING, DEMOUNTABLE RIMS, $275, $50 down and $25 a month. GARVANZA 755.

MY 1918 BUICK SIX TOURING, ALMOST NEW. Must sell. Write me. BOX 68, TIMES OFFICE, Pasadena.

MARMON 1915 SIX, SEVEN-PASSENGER, EXcellent condition. Lots extras. Six fine tires. Sacrifice. BOX 69, TIMES OFFICE, Pasadena.

FORD TOURING CAR, A GOOD SERVICEABLE car, $250, $50 down. Open today.
MORAN & M'MENAMY, 1424 S. Main.

FOR SALE—LATE 1917 OAKLAND SIX, RUN 6000 miles. $700. Phone 25445. 1806½ S. VERMONT AVE.

1917 BUICK 4 ROADSTER, FIRST-CLASS CONDItion; will arrange good terms; bargain. PHONE SOUTH 648.

FORDS— AUTHORIZED AGENCY. —FORDS
See our line of used Fords. All models of new Fords. SPARKS & FINCH, 225 E. Sixth st.

SAXON 6 TOURING, IN PERFECT MECHANIcal condition, new tires and spot light, $675 cash. PHONE 557294.

FORD, 1917 TOURING, PERFECT CONDITION, fully guaranteed, easy terms. Open today.
MORAN & M'MENAMY, 1424 S. Main.

TWO-PASSENGER BUICK REDBIRD ROADSTER, good tires and paint. Bargain, $275. 1676 W. WASHINGTON.

FORD SPEEDSTERS, ALL ATTRACTIVE AND fully guaranteed, 3 to choose from. Easy terms.
MORAN & M'MENAMY, 1424 S. Main.

1916 BUICK 6 TOURING, EXCELLENT CONDItion, Victoria top. 556420. 1235 W. PICO.

FORD SPEEDSTER SHOP, 141 W. 11TH ST., opp. Examiner Bldg.

FOR SALE—BUICK, 1914, MODEL B-37, A1 condition; must sell. 6720 MONETA AVE. 29020.

STUDEBAKER, 5-PASSENGER, STARTER AND lights, $250, cash or terms. 849 S. L. A. ST.

FOR SALE—1918 FORD, 1842 WEST JEFFERson st. Call today. Evenings after today.

STUDEBAKER WITH CUT-DOWN SEAT. FINE for camping, $200. 849 S. L. A. ST.

IF YOU WANT A REAL AUTOMOBILE AT A bargain remember 741 S. OLIVE ST.

1917 FORD TOURING, LOOKS AND RUNS LIKE new, it's a bargain. 327 WELCOME ST.

MODEL 42 OLDSMOBILE, $750. OWNER, 3960 W. 6th. Demonstration by appointment. 568347.

Automobile Trucks and Trailers.

FORD 1-TON WORM DRIVE TRUCK.
A genuine FORD product throughout.
The greatest truck value in the world.
$600 f.o.b. Detroit.
W. D. DUNHAM, 1250 W. 7th.
Authorized FORD AGENCY.

FOR SALE—OR RENT—TRAILERS, NEW, SECond-hand, 2 or 4 wheels, truck parts, motors, transmissions, steering posts, chains; second-hand truck tires. PIKE AUTO WORKS, 317 Central.

TRAILERS AND AUTO TIRES CHEAP—FOR fruit, lumber, camping, etc.; 2 and 4-room models, 500 lbs. to 5 tons, $25 to $300. Cheapest in town. 825 LOS ANGELES ST.

FOR SALE—VIM TRUCK, PANEL BODY, A1 condition, best offer, before Saturday, night gets it. MAIN 1151, ask for Bullard.

Automobiles for Exchange.

FOR EXCHANGE—
A few high grade cars to exchange for mortgages, trust deeds, real estate or chattels. See L. A. PRATT, with
JOHN T. DYE,
524 West Pico st.

FOR EXCHANGE—5 ACRES, COACHELLA VALley land; will trade for Ford car. BILL HAYHURST, Indio, Cal.

Automobiles Wanted.

AUTO LOANS AND ASSISTANCE.
Your auto payments if too high or behind, or you wish to sell, exchange, transfer or buy and the terms don't suit. C. WILL RISDEN, 1115 S. Olive st. Main 8847. 60737.

$10,000— CARS WANTED —$10,000
At once, $10,000 worth of good used cars. Bring your car with you, and make quick deal. GEO. W. CONDON, 953-955 S. Broadway.

EXCEPTIONAL OFFER—
Cash and clear Santa Monica lot for late model Dodge touring, or similar car.
823 BLACK BLDG. Main 2476.

WANTED—10 TO 15 LIGHT USED CARS, FROM 1912 to 1918. We pay spot cash and we need 'em bad, just at this time. PETERSON'S, 1224 S. Main. A9124. Main 7329.

WANTED—CARS, LATE MODELS, TO SELL ON consignment, no charges whatsoever.
LIBERTY MOTOR SALES CO.,
A5483. 1144 S. Hope st. Pico 3887.

WANTED—I WANT A LATE MODEL 1915 OR later automobile in good condition; will trade new Indian motorcycle for same. PACIFIC MOTOR SUPPLY CO., 924-26 S. Main st.

WANTED—LATE MODEL USED CARS, WE DO not sell on commission, but give you cash on sight. W. H. COOK, 1006-8 S. Olive.

WILL GIVE FIRST MORTGAGE SECURITY FOR coupe, sedan or chummy roadster. Must be bargain. Main 7336. 617½ S. HILL.

WANTED—USED FORD IN WORKING CONDItion, $150 cash, $50 to $100 time. Address O, box 92, TIMES OFFICE.

WANTED—FORD FOR CASH, TO $350, ANY condition. 151½ E. 54TH, rear.

WILL PAY SPOT CASH FOR LIGHT AUTOMObile, prefer Dodge. Call at residence. 2128 W. WASHINGTON.

WANTED—TOURING CAR, WORTH NOT LESS than $1000; will give 160 acres of land, worth $1600. Phone 577298.

WANTED—HIGHEST CASH PRICES PAID FOR automobiles in any condition, running or wrecked. BOYLE 4041.

WANTED—CARS THAT ARE IN GOOD RUNNING condition; will pay cash. Phone A4882, 934 S. LOS ANGELES ST.

WANTED—HIGHEST CASH PRICES PAID FOR your old automobiles in any condition; running or wrecked. Phone SOUTH 7089, F4600.

WANTED—PIERCE-ARROW OR PACKARD, 1918 model. Will pay cash for sacrifice. J. L. BUCKMAN, 308 Germain Bldg. F4248.

WANTED—BEST FORD TOURING $300 SPOT cash will buy; no dealers. Call all day. 961 DEWEY AVE.

WANTED—FORD, 1918 OR 1917, FOR SPOT cash. ANGLIN, 1200 W. Seventh st. 52208.

WANTED—DODGE CAR NOT LATER THAN '16. Call 2518 MAPLE AVE., rear.

HAVE $200 CASH AND $80 DIAMOND RING for auto. 912 MAPLE. F5847. Howard.

WANTED—1917 FORD, HAVE $150 CASH AS first payment. Call R. V. RICE, West 3849.

WE BUY FOR CASH. QUICK ACTION.
PAC. AUTO EXCH., 432 W. PICO.

WILL PAY CASH FOR DODGE, BUICK, HUP, Ford, any light car. 908 S. OLIVE.

WANTED—BEST FORD $200 CASH WILL BUY. 2216½ TEMPLE ST.

WANTED—OAKLAND, BUICK OR HUP AT ONCE, all cash for good car. BDWY. 2557, A3104.

Auto Garages and Auto Storage.

FOR SALE—GASOLINE FILLING STATION, OILS and greases, on one of the best corners in the city. Best of reasons for selling. 24685. 796 E. 16TH ST.

PARK YOUR CAR AT HOPE ST. AUTO PARK. 15c daily, 15c eve., $3.50 per mo. 640 S. HOPE.

AUTOMOBILES, ETC.—
Miscellaneous.

Automobile Parts, Accessories, Equipment.

WHY PAY RENT FOR BATTERIES?
We loan free while recharging, repairing or rebuilding yours. Expert battery man to give you free service and advice. New and rebuilt batteries sold with year and half guarantee. Big allowance for your old battery. MAIN 4232. OWL BATTERY SHOP, 1325 Sunset blvd.

FOR SALE—1 BOWSER GASOLINE WHEEL TANK, 1 Kingston air compressor, 2-H.P. motor, 8 fire extinguishers.
Bdwy. 5487. 940 S. LOS ANGELES ST. A2336.

AUTO SEAT BACKS, CUT FOR SLEEPING—METAL MECHANICS, 1513 S. Main. Pico 1595.

Automobile Tires.

TIRES, FIRST GRADE AT CUT PRICES; WE save you money; lot repaired tires reasonable prices. VANDERPOOL'S, 1044 S. Main.

TIRES AND TUBES—TWO $1x3¾, PRACTICALLY new; also about 20 assorted sizes, tires and tubes, at big discount. 222 E. SEVENTH ST.

ESTIMATES GIVEN ON VULCANIZING; WE USE new dry cure molds. VINCENT LOOS RUBBER CO., 958 S. Broadway. F2692.

FOR SALE—2 37x5 AND 2 34x4½ AUTO TIRES, fine condition, cheap. Call before noon, 1412 S. FLOWER, upstairs.

NEW TIRES, NOT SECONDS, 34x4, $17; 35x4, $17.50; 36x4½, $20; 35x5, $20; 37x5, $25. Private party. 162 W. 37TH ST.

TIRES CHEAP; HUNDREDS TO CHOOSE FROM, some nearly new. 825 S. LOS ANGELES ST.

Automobile Repairing and Painting.

FORDS CUT DOWN. EXPERT MECHANIC. 20 per cent. saved. Classy designs. 1450 CENTRAL AVE.

FORD MOTORS OVERHAULED $10
REAR ENDS OVERHAULED $3
All work guaranteed. S. 906. 610 W. Jefferson.

AUTO ARMATURES REWOUND, BURNT-OUT proof; unconditionally guaranteed for one year. Main 4974. 512 S. L. A. ST.

AUTO TOPS REPAIRED, DYED, $1; LIGHTS, $1; bows, $1. CAMPBELL, 1804 S. Main st. 23094.

AUTO REPAIR, 65c HOUR, EXPERTS ON Studebaker, Hup, Maxwl., Ovrld. 421 E. 12th. A9063.

Automobiles for Hire.

CARS TO RENT— WITHOUT DRIVERS.
Cadillac 8, Reo 6, Studebaker 6; Buicks, Dodges, Fords and other cars to rent to responsible parties by the hour, day or week. STILLWELL CAR AND SUPPLY CO., 944 S. Grand. Phone 60297; Broadway 237.

LATE MODEL BEAUTIFUL TWIN SIX PACKARD, 7-PASSENGER, FOR RENT BY THE DAY, WEEK OR MONTH, AT SPECIAL RATES. REGULAR RATE $1 PER HOUR, CHAUFFEUR EXTRA. ALSO OTHER HIGH-CLASS CARS. MAIN 2125. A4257.

FOR HIRE—OLDSMOBILE (OWNER DRIVER.) Ladies' shopping, calling, 75c hour; San Diego, Riverside and other service, $10 per day. Phone HOTEL NORTHERN, Pico 1053; 60345.

LATE MODEL OAKLAND 6 AND DODGE CARS, $1.25 per hour up. Careful licensed drivers. Night and day service. ART'S AUTO LIVERY, 944 S. Westlake. 53612—Wilshire 1865.

WE RENT CARS BY WEEK OR MONTH, OR sell for cash or terms.
LIBERTY MOTOR SALES CO.,
Pico 3887. 1144 S. Hope st. A5483.

FORDS WITHOUT DRIVER. NEW CARS.
50c PER HOUR.
116 W. NINTH ST. Pico 1080, A1080.

CADILLAC LIVERY—
Cars to rent by the day, week or month, $100 per month. 1940 S. MAIN ST.

FORDS WITHOUT DRIVERS
50c—PER HOUR—50c
650 S. FLOWER ST. 15327.

NEW 1918 MODEL 6-CYLINDER, 5 AND 7-PASS. cars, $1.25 per hour up. MAIN 2207. 53760.

$1.25 PER HOUR, OLDSMOBILE, OWNER DRIVE car. VERMONT 444.

BUICK SIX, 1918 MODEL, 5-PASSENGER. CAREful driver, $1.25 per hour. 72831. WIL. 2836.

$1.25 PER HOUR, CLASSY 5-PASSENGER BUICK, carefully driven by owner. 59369; Wil. 2108.

$1.25 PER HOUR, 8-CYLINDER OLDSMOBILE. FRANK'S AUTO SERVICE. 21591.

CHANDLER, 1918 TOURING, 7-PASSENGER. SAN Diego, Bear Valley, anywhere. 12223, PICO 519.

BUICK, CADILLAC, CHANDLER, HUDSON, ETC., without driver. PAC. AUTO EX., 432 W. Pico.

HUDSON SUPER-SIX 7-PASS., DAY, WEEK, MO., $10 day. Careful Japanese driver. F2296.

$1.25 HOUR, 5-PASSENGER 1918 BUICK 6, COMpetent driver. Phone LARGENT, 599888.

$1.50 PRIVATE LATE STUDEBAKER. SO. 729.

Motorcycles.

WANTED—SMITH MOTOR WHEEL, NEW OR almost new. Phone BROADWAY 1275.

HORSES, MULES, CATTLE, ETC.
For Sale, Exchange, Wanted.

For Sale.

FOR SALE—500 HEAD OF SPLENDIDLY BRED Hereford and Durham two-year-old steers and heifers, by the head or pound. 214 AMERICAN BANK BLDG.

FOR SALE—300 HEREFORD COWS, MOSTLY with calves by their side, June delivery. 214 AMERICAN BANK BLDG.

FOR SALE—PICK OF 9 MULES, 1000 TO 1400 lbs., $100, $250 each. MR. ENRIGHT, 247 S. Broadway. 13783.

FOR SALE—RANCH TEAM, WEIGHS 1400 LBS. each, in good working condition. Sell cheap. 965 S. KINGSLEY DRIVE.

FOR SALE—A FEW PURE BRED DURHAM AND Hereford bulls, the best obtainable. WM. P. MANSFIELD, Brawley, Cal.

FOR SALE—REGISTERED HOLSTEIN COW, ON Walnut street, two doors east of Western, on Redondo Beach car line. MONETA, CAL.

FOR SALE—ONE TEAM OF MULES AND HARness, cheap if sold at once. 1154 MAPLE AVE.

FOR SALE—DRIVING MARE, AT YOUR PRICE, must be sold. Box 175, GLENDORA.

FOR SALE—FINE HORSE, WAGON AND HARness, cheap. 2524 W. WASHINGTON. 71932.

Wanted.

WANTED—WE PAY CASH FOR HOGS, ANY NUMber and kind considered. DURBIN & FORBES, Broadway 4170. 722 San Fernando Bldg. Stock yards. South 2712J.

WANTED—COWS, COWS, HIGHEST CASH PRICES paid, thin or fat bulls and calves. Call for everywhere. H. FROELICH, 1343 Girard st. Broadway 2818.

WANTED—BUTCHER WANTS COWS, CALVES, bulls, I buy old horses. Phones: SOUTH 3602-J1, VERMONT 6015.

WANTED—BEEF COWS AND CALVES. CALL anywhere. 2212 CENTRAL AVE. South 5548.

POULTRY—PET STOCK—
Supplies—For Sale, Exchange, Wanted

Poultry and Poultry Supplies.

FOR SALE—BABY CHICKS, HATCHING EGGS, poultry, etc. PIONEER HATCHERY, 320 S. Spring st. F1635—Main 3653. Sales yard, 815 S. LOS ANGELES ST. F1637.

FOR SALE—ONE-YEAR-OLD HENS, PULLETS, from Emerson and Mumford's pedigreed prize-winning and utility flock. 1017 SAN FERNANDO BLVD., Burbank, Cal.

FOR SALE—CHOICE WHITE LEGHORN HENS, year old this month, $1 each, $11 dozen. 525 S. SOTO ST., Boyle Heights.

FOR SALE—300 McFARLAND STRAIN 6-WEEKS-old baby chicks, $18 per 100, or 20c each. Inquire 2440 S. MAIN. South 1435W.

FOR SALE—YOUNG, BEAUTIFUL BLACK ORpington chickens. Heavy layers. HOLLY. 3214.

FOR SALE—THOROUGHBRED BARRED ROCK hatching eggs, $1 setting. 1816 E. VERNON AV.

Pigeons, Birds, etc.

FOR SALE—PIGEONS, WHITE KINGS AND RED Carneaux, will be sold reasonable price. Call any day, 9 to 12 a.m. 448 LEWIS ST. Telephone Garvanza 688.

WANTED—WILL PAY $5 FOR LIVE CROW OR raven. E. RAPPOLD, A9906.

Goats, Milch, etc.

FOR SALE—12 GOATS, 1 NUBIAN GRADE BUCK, sell at once for $175 f.o.b. ranch. SIEMER RANCH, Box 938 R.D. 11, Los Angeles, Honolulu ave., La Crescenta.

FOR SALE—15 GOATS, 6 MILKING, NINE FROM 2 days old up to 1 year. Must be sold at once. 6210 S. MAIN. South 788.

FOR SALE—FRESH MILCH GOAT, ALSO NANNY kid. 147 E. 81ST ST.

Rabbits, Hares, etc.

FOR SALE—TWO LARGE BELGIAN BUCKS cheap. Fine New Zealand red bucks, young Flemish Giant bucks, Flemish, New Zealand and Belgian does with or without young. Wilshire 704. 4002 SUNSET BLVD. Hollywood car.

FOR SALE—SOME FLEMISH BUCKS, 3, 4, 5, 12 months, few young does. Watts car. Florenita Park. 1714 SANTA MARIA ST.

Bees and Honey.

FOR SALE—20 NEW BEE HIVES AND SUPERS. FERDINAND McALLISTER, 1216 W. 4th.

Dogs and Dogs at Stud.

THE DOG SHOP—
CLASSY, GUARANTEED, HEALTHY DOGS.
THE EXCLUSIVE DOGGERY.
302 W. 9TH ST. BDWY. 7085.

AT STUD—DANDY JIM AND TINY TAD, CURLY coated, typical toy poodles. Puppies for sale. 5810 TEMPLETON ST. East 1737—35488.

FOR SALE—PEDIGREED COLLIE PUPS, 7 months old, male or female, $10; Watts local to Latin, east on Shorb, 823 HICKORY ST.

FOR SALE—PEDIGREED AIREDALE PUPPIES, 6 weeks old, sired by Tintern stock. 577118.

FOR SALE—PEDIGREE BOSTON TERRIER PUPS, reasonable. 315 W. 33RD, rear.

Wanted.

WANTED—POULTRY, ALL KINDS, HIGHEST prices paid; call for them anywhere. L. A. POULTRY EX., 2212 Central ave. South 5548.

WANTED—POULTRY, ALL KINDS, WE CALL anywhere. SOUTH 1435-W. Park Poultry Co.

HOUSES—
For Sale and Exchange.

For Sale.

FOR SALE—$1350, 5-ROOM BUNGALOW, GArage, chicken pens, fruit trees and flowers, high ground, 15 minutes from 4th and Spring sts. SNAP, part cash, balance time. See MR. DINSLEY, 202½ S. Broadway, Room 208. Ph. 12035.

FOR SALE—6-ROOM BUNGALOW, TO BE MOVED, built-in bookcase, desk, buffet; electric; plumbing fixtures complete. Price with garage, 16x18, $800. 59796.

FOR SALE—SEE THAT 1918 MODEL, MAHOGANY finished bungalow, 979 4TH AVE. $3150, terms.

HOUSES—
For Sale and Exchange.

For Sale.

FOR SALE—

BY OWNER.

WILSHIRE DISTRICT.

IN BEAUTIFUL PELLISSIER [illegible]

BEST LOCATION WITHOUT EXCEPTION IN THE SUBURBS OF LOS ANGELES, CLOSE IN; VERY HIGH GROUND, COMMANDING MAGNIFICENT MOUNTAIN VIEW, BLOCK FROM WILSHIRE BLVD., TWO BLOCKS FROM TWO LINES OF CARS. HIGHLY RESTRICTED NEIGHBORHOOD, RESTRICTIONS HAVING TWENTY-[illegible] YEARS TO RUN, BEING

723 SOUTH OXFORD AVENUE

New two-story cement plaster house, description of which is as follows: First floor: Center hall, large living room, library, sun room, dining room, breakfast room, kitchen, screened porch and maid's room with bath. Second floor: Hall, four large bedrooms and sleeping porch, two dressing rooms, two tiled baths; besides two [illegible]. Additional: Main rooms finished in mahogany; hardwood floors throughout; hand decorations in oil on canvas; unit system of gas heating; built-in refrigerator; tile walled kitchen; electric washer in laundry.

EAST FRONT LOT, 78x150 FT. [illegible] SPRINKLING SYSTEM AND DOUBLE [illegible]

Open for inspection 10 a.m. to [illegible] daily except Sunday. By auto go out Wilshire blvd. or W. 6th st. to Oxford ave., then south to the above number. See owner on premises.

IF YOU DESIRE A HOME COMBINING SOLIDITY AND ARCHITECTURAL BEAUTY IN THE MIDST OF LOS ANGELES' MOST ATTRACTIVE SUBURBAN HOMES, [illegible] THAN ACTUAL VALUE AND ON [illegible] TERMS, SEE THE ABOVE.

FOR SALE—HERE IS A "REAL" [illegible] medium sized family. I know [illegible] have sold homes for the past [illegible] located in the Hollywood district [illegible] boulevard on a large well improved [illegible] feet. Two-story, 9 rooms, extra [illegible] finished in old ivory and mahogany [illegible] bath, sleeping porch, sun room [illegible] tem, garage, etc. Price $9000 [illegible] more, or I would not spend the [illegible] vertise it. For appointment see [illegible] JANSS INVESTMENT CO., 10345, or [illegible] 2469. 404 Metropolitan Bldg.

FOR SALE—ONE OF THE MOST [illegible] usual bungalows in Southern California for two or three in the family [illegible] conveniences and refinements of a [illegible] home; situated on the top of a [illegible] way, and commands one of the finest views obtainable; extra large living room [illegible] feet, also ballroom or billiard room [illegible] derful sun room; will sell for [illegible] or $11,000 furnished complete, including rugs, paintings, etc. This is one of the unique homes in Los Angeles. [illegible] FORD, 10345, or Bdwy. 2469. [illegible] Metropolitan Bldg.

FOR SALE—
NORMAL SCHOOL DISTRICT [illegible]
ARDMORE HEIGHTS.
Brand new Dutch type COLONIAL HOUSE, high ground, 9 rooms [illegible] 2 baths. This house sold [illegible] $8500, cash, but has never been [illegible] deal fell through, parties [illegible] stantial deposit. Here is an [illegible] someone to get a wonderful [illegible] 2-story colonial home, for [illegible] of a bungalow of this [illegible] clear title and terms. Call [illegible] evenings, on either phone, 56611.

FOR SALE—
DON'T MISS THIS.
$6850. COST [illegible]
8-room modern residence at [illegible] Gramercy Place. This splendid [illegible] must be sold to settle an estate [illegible] 1843 South Gramercy Place. [illegible] COOPER for information. [illegible] nings, 72402.

FOR SALE—
This splendid home, 5 large [illegible] rooms, fine bathroom and all [illegible] ences, like hardwood floors [illegible] fireplace, fine cabinet kitchen [illegible] etc. Large, level east-front lot [illegible] improved with fine young fruit [illegible] abundance flowers of all kinds [illegible] is, has garage and chicken [illegible] home, price only $2850, $100 [illegible] monthly. P. WESTERGARD [illegible] ave. Boyle 2192. Home 41732.

FOR SALE—
BIGGEST BARGAIN [illegible]
$3300.
8-room, two-story home [illegible] high and sightly, north of [illegible] on paved street. Worth [illegible] must be sold this week. [illegible] MR. COOPER, 10745, [illegible]

FOR SALE— ONLY $1850, [illegible]
Dandy bungalow. Four [illegible] (2 bedrooms,) nice bathroom [illegible] tricity. Lot 50x140, fenced [illegible] lawn and flowers, only 1½ blocks [illegible] and stores. Clean restricted [illegible] cash and move in. Balance $17.50 [illegible] terest included. Better hurry [illegible] quickly. See owner, P. WESTERGARD [illegible] Stephenson ave. Phones: Boyle [illegible]

FOR SALE—
WILSHIRE BUNGALOW,
$5000.
NEW SIX-ROOM HOME, [illegible] THE MINUTE.
CALL MR. COOPER, 10745; [illegible] 72402.

FOR SALE—WILL SELL AN ACRE [illegible] ington Park, half in orchard [illegible] tage for $1875, on easy terms [illegible] rooms, pantry and closet [illegible] house, and the best [illegible] ited at $1 month; to see [illegible] 541 S. MILES AVE., Huntington Park [illegible] 25161. Will call for you [illegible] house and half-acre for [illegible]

FOR SALE—HAVING LEFT THE CITY I [illegible] sell my fine modern 7-room house [illegible] 50x150, in old Vermont Square [illegible] park and branch library [illegible] ave. car, and the best [illegible] the southwest, fine schools [illegible] near, price $4500. [illegible] NORMANDIE, or call Vermont [illegible]

FOR SALE—
ONE BLOCK FROM WESTLAKE PARK, NEAR BRYSON APARTMENTS. ONLY $7500.
Fifty-one feet on paved street [illegible] half block from Wilshire Blvd. [illegible] $300 per front foot, including [illegible] room house for the ridiculously low price of $7500. This is a real sacrifice. See MR. HILL, 10745, Main [illegible] nings, 59154.

FOR SALE—$6000, AT A GREAT [illegible]
Several hundred dollars less than the [illegible] and taxes, must be sold at once [illegible] closure; can give deed and [illegible] of title. If you want a great bargain [illegible] is. 567222; Main 618, or F[illegible]

FOR SALE—MY 10-ROOM RESIDENCE [illegible] is very complete home, built about [illegible] 5 good bedrooms, and 2 baths on [illegible] located in one of the best residence [illegible] the city, on a good corner, with [illegible] paved; will sell for less than land [illegible] 52451.

FOR SALE—BY OWNER—
$4000—
WILSHIRE DISTRICT.
$500 down, $30 per month [illegible] room white bungalow on high, sightly [illegible] in ivory. Everything the very finest [illegible] Cement drive to garage. [illegible] N. GRAMERCY PLACE. Phone [illegible]

THURSDAY MORNING,

Classified Liners.

HOUSES—
For Sale and Exchange.

For Sale.

FOR SALE—
$16,000 — FURNISHED HOME — $16,000
$10,000 under actual cost.
Nearly new white colonial 2-story house, completely and artistically furnished in mahogany and tapestry. Contains [illegible] rooms, 3 baths; built by owner's [illegible] day labor; every modern convenience featured. Lot 63x146, two-story double garage, beautiful grounds [illegible] location; high ground. [illegible] MR. GRANT, 10745; [illegible] West 2832.

FOR SALE—
$6500. $6500.
NOTE THE LOCATION.
I must sell my Westlake holdings [illegible] block south of 7th [illegible] Lot 50x150 to paved alley [illegible] with two well rented houses [illegible] I am offering all for $6500 [illegible] the value of [illegible]
HARVEY CANN, 10745; evenings, 59941.

SNAP.
[illegible] 10-room residence West Adams [illegible] 2-story garage and conservatory [illegible] $10,000 under market. Call [illegible]

FOR SALE—$500 LOT 50x150, WITH SMALL [illegible] house, chicken houses and good [illegible] large row of eucalyptus trees. Take Hollywood car to Benton Way. North to Scott to [illegible] BENTON WAY.

FOR SALE—ONLY $1900 EACH; $[illegible] CASH [illegible] 6-room, modern plastered bungalows [illegible] two close to Moneta ave. [illegible] See F. J. LEAVER, owner [illegible] South 2004.

FOR SALE—BEAUTIFUL 5-ROOM MODERN BUNGALOW in Glendale; gas furnace, automatic water [illegible] garage, fruit trees and flowers [illegible] Phone Glendale 1669. [illegible]

FOR SALE—MY 2-STORY AND A HALF 8-ROOM [illegible] all modern improvements [illegible] offer. Leaving city. 1215 S. [illegible]

FOR SALE—$2800, MODERN 5-ROOM BUNGALOW [illegible] for $1800, on Third ave., near 54th st. [illegible] to 20-ft. alley; some cash, balance [illegible] investigate this; you will get a bargain. [illegible] N, box 106, TIMES OFFICE.

FOR SALE—WESTLAKE DISTRICT. IF YOU [illegible] looking for a bargain in residence property [illegible] make me an offer for a modern [illegible] near Westlake Park. Owner. Address G, [illegible] TIMES OFFICE.

FOR SALE—WILL SACRIFICE MY 8-ROOM [illegible] bungalow for $5500, Wilshire district [illegible] PLE ST., between St. Andrews and Gramercy [illegible] Western ave. car. Telephone 560415.

FOR SALE—PARTY LEAVING, WILL SACRIFICE [illegible] Glendale bungalow, garage, bearing fruit [illegible] lot 100x150, fenced for chickens. [illegible]

FOR SALE—BY OWNER, 5-ROOM MODERN BUNGALOW, large lot, 11 fruit trees, 70 varieties of [illegible] only $2800, $500 cash, balance $25 per [illegible] 4602 LONG BEACH AVE. West 2[illegible]

FOR SALE—BARGAIN HUNTERS, GET BUSY; [illegible] modern 20-room flat building [illegible] income $140 month. Price $12,500. [illegible] NORMANDIE. 597112.

FOR SALE—
$6500.
[illegible] new, completed, Colonial bungalow [illegible] north Wilshire. Lot 50x150 [illegible] Owner.

For Exchange.

FOR SALE—OR EXCHANGE—ATTRACTIVE MODern home in Oak Knoll district, Pasadena; 7 [illegible] glass and screen enclosed sleeping [illegible] garage, etc.; price $7500, mortgage $3500 [illegible] clear property for equity upon which [illegible] Address [illegible] box 267, TIMES OFFICE.

FOR EXCHANGE—OR SALE—NEW, MODERN [illegible] colonial bungalow, 3 bedrooms, lot [illegible] blocks from Normal School. Price [illegible] will take Liberty Bonds, good automobile [illegible] as part payment, balance [illegible] 4531 NORMAL AVE. Wil. 6268.

FOR EXCHANGE—WILL CONSIDER AUTO AS [illegible] payment on $4000, 6-room bungalow in [illegible] district. Address [illegible], box 416, TIMES [illegible] ST. BRANCH.

FOR EXCHANGE—HOME IN SOUTHWEST FOR [illegible] This may mean homeseeking, but we [illegible] new from the [illegible] 415 S. Hill st. 10696 and Main 2826.

FOR EXCHANGE—BUNGALOW AND TWO FINE [illegible] Want improved ranch. Address [illegible] N. GRIFFIN AVE.

FOR EXCHANGE—MY EQUITY IN BEAUTIFUL [illegible] at 1017 W. 54th st., for automobile [illegible]

FOR EXCHANGE—WILL CONSIDER RANCH OR [illegible] for ten-room modern residence. [illegible]

FOR EXCHANGE—WILL TRADE MY [illegible] new 12-room Wilshire home for [illegible] or diamonds. WILSHIRE 4688.

HOLLYWOOD—
For Sale, Exchange, Wanted, Etc.

FOR SALE—BARGAIN, BEAUTIFUL HILLSIDE [illegible] Hollywood, 50x200 ft., on Pine st. [illegible] and fruit trees. See OWNER [illegible] Take mortgage for part of all.

COMPLETE LISTINGS OF ALL HOLLYWOOD [illegible] from $10 to $200 a month. Free auto. HOLLYWOOD RENTAL BUREAU, Hollywood Blvd. 579006; Holly. 683.

FOR SALE—BARGAIN, HOLLYWOOD, NEW, [illegible] attractive, 7-room bungalow, strictly [illegible] the location, owner on premises. [illegible] HILLY DRIVE, near Hollywood Blvd.

FOR SALE—IF YOU WANT TO BUY, RENT, [illegible] or exchange Hollywood property [illegible] houses, see F. R. LONGLEY, [illegible] Holly. 2840; 579448.

FOR SALE—BY OWNER, A 7-ROOM BUNGALOW [illegible] GARFIELD PLACE, Hollywood.

CITY LOTS—
For Sale and Exchange.

For Sale.

FOR SALE—WILSHIRE TWO-STORY RESIDENCE [illegible] front, size 50x150 feet, half block [illegible] Wilshire Boulevard [illegible] price $2150 cash. MR. FORD [illegible] or Bdwy. 2469, 404 Metropolitan [illegible]

FOR SALE—A BIG SNAP IN TWO FINE [illegible] lots, on 56th st., near Moneta; worth [illegible] will take $700 each. $50 cash and [illegible] month. OWNER, Vermont 1117.

FOR SALE—WILSHIRE BLVD., LARGE CORner lot, value $30,000; take [illegible] amount if improved. ENRIGHT, 247 S. [illegible]

FOR SALE—SACRIFICE PRICE, $[illegible] LOT [illegible] Five near Crenshaw blvd., strictly high [illegible] worth $1100 ft., part cash. OWNER [illegible]

FOR SALE—$350—THINK OF IT—$350 [illegible] 64th st., near Moneta, high-class street [illegible] COMFORT, 61st and Moneta.

FOR SALE—LOT AT A BARGAIN, 50x150, [illegible] west front, Hollywood, for cash [illegible] E. VALLE, 414 E [illegible]

FOR SALE—WANT CASH OFFER ON FINE LOT [illegible] on Gramercy Place. Address [illegible] Woodside ave.

FOR SALE—BEAUTIFUL $1800 LOTS [illegible] $25 per month, 6 per cent. interest [illegible] for you on easy payments. [illegible] 502 HAAS BLDG.

For Exchange.

FOR EXCHANGE—WILL ACCEPT A GOOD [illegible] auto (not a Ford) in exchange for [illegible] 50x100 (clear) [illegible] equity in a larger high-class lot in [illegible] Address box 177, REDONDO BEACH.

APARTMENT, FLAT PROPERTY
For Sale and Exchange.

FOR SALE—OR RENT—LOOK AT THESE [illegible] 7-room flats, 2 acre ground, several [illegible] located on Fair View [illegible] for rent, quiet, view and health [illegible] information on premises.

FOR EXCHANGE—HOMES, FLATS, APTS., WANT [illegible] DILLON, 603 Hibernian Bldg. 60804.

BUSINESS PROPERTY—
For Sale and Exchange.

For Sale.

FOR SALE—DWELLINGS AND BUSINESS PROPERTY [illegible] estates, Glassell, Kilborn and [illegible] Los Angeles, Sawtelle, South Pasadena [illegible] appraised at $250,000 WILL D. [illegible] 32 Temple Bk., 226 N. Spring [illegible]

FOR SALE—2-STORY BRICK, $[illegible] WEST [illegible] worth $35,000; also fine business [illegible] and Long Beach ave., $[illegible] LAFFERTY, Calabasas.

FOR SALE—SPLENDID 35-FOOT CORNER [illegible] worth $60,000 [illegible] R. D. LIST [illegible]

For Exchange.

FOR EXCHANGE—2-STORY BUS. BLK., CENTRAL [illegible] price $40,000; want acreage or [illegible] 615 Exchange Bldg. [illegible]

STORE PROPERTY—
For Sale and Exchange.

For Sale.

FOR SALE—OR EXCHANGE—CORNER [illegible] $130 per month [illegible] What have you? Owner [illegible] West 7025.

For Exchange.

FOR EXCHANGE—OR SALE—

EXCELLENT PAYING INVESTMENT [illegible] Hotel [illegible] 60 rooms, all [illegible] heart of business district, good [illegible] bringing about $6000 per [illegible] exchange and part cash [illegible] property and must get good property [illegible] Address or phone SHUSTER [illegible] Pacent F5907, Bdwy. 3844.

FOR EXCHANGE—$4000 LOT, VENICE, CLEAR; [illegible] Normandie, clear; 2 $6000 [illegible] clear; $4500 bungalow [illegible] Want income or [illegible] Phone KEMP, Vermont 3489. [illegible]

FOR EXCHANGE—$6000 GROCERY STOCK [illegible] and building with [illegible] want acreage [illegible] Phone 6[illegible]

FOR SALE—SAVE 30 to 50 per cent. [illegible] built with a scientific [illegible] inflammable, dust and weather proof [illegible] warp, shrink or buckle. Guaranteed [illegible] 4852 LONG BEACH AVE. Telephone [illegible]

FOR SALE—SAMPLE HOUSE, 6 ROOMS [illegible] modern, built before prices went up [illegible] at one-half former [illegible] some early buyer. Homes on exhibit [illegible] Hill. 1420 S. HILL.

FOR SALE—BARGAIN, 7-ROOM [illegible] Hollywood, high class [illegible] and up-to-date; mtg. $5500 [illegible] equity; owner going east [illegible] Gower st. OWNER, 1255 TAMARIND [illegible]

FOR SALE—BARGAIN, $100 CASH [illegible] monthly, strictly modern 6-room [illegible] southwest, 4-room bungalow [illegible] balance $16 monthly. Call [illegible]

FOR SALE—SACRIFICE [illegible] Wilshire district, new [illegible] low; $1000 below construction [illegible] MAPLEWOOD, between Wilton and [illegible] Hollywood 62.

FOR SALE—SUNNY, HOMEY, 5-ROOM [illegible] low, first-class condition [illegible] 1241 W. 37TH DRIVE [illegible] ment, $3000. Phone OWNER [illegible]

FOR SALE—BEAUTIFUL NEW [illegible] cream Swiss chalet [illegible] Lafayette Square, between W. Adams [illegible] ington, $6500. Phone OWNER [illegible]

FOR SALE—AT A BIG REDUCTION [illegible] value of my home, a very attractive [illegible] hardwood floors, garage, fruit [illegible] at once. $2000. [illegible]

FOR SALE—COMPELLED TO SACRIFICE [illegible] tractive 6-room bungalow [illegible] southwest, $3600, easy terms [illegible] 1873.

FOR SALE—BY OWNER, 2 NEW [illegible] to-date 4 and 5-room [illegible] South Hollywood High School, 1336 [illegible]

FOR SALE—BARGAIN FOR SOME ONE [illegible] ally well built 5-room bungalow [illegible] floors, garage. 730 N. WILTON PLACE [illegible]

FOR SALE—HOME IN SOUTHWEST [illegible] it with rabbits. See EDWARD D. [illegible] S. Hill st. 10696, Main 2826.

FOR SALE—LARGE OLD HOUSE [illegible] needs repairs; take $[illegible] $1000. SOUTH 5245-R.

FOR SALE—OR EXCHANGE [illegible] room bungalow; want small ranch [illegible] ment. MAIN 2177.

FOR SALE—IF YOU WANT [illegible] galow, Wilshire, see [illegible] just finished. $3750.

FOR SALE—BY OWNER [illegible] small house in rear [illegible] district. 1525 E. 69TH [illegible] LANDIGHAM, 2814 [illegible]

Classified Liners.

HOUSES—
For Sale and Exchange.
For Sale.

FOR SALE— — FURNISHED HOME — $14,000. $10,000 under actual cost.

FOR SALE— $8500. NOTE THE LOCATION. [illegible] GANN, 10743; evenings, 56841.

FOR SALE— SWAP. [illegible] room residence West Adams [illegible] $10,000 under market. Call A5868.

SUBURBAN PROPERTY—
For Sale and Exchange.
For Sale.

FOR SALE—
LESS THAN HALF PRICE!
NEARLY AN ACRE, RIGHT OFF HUNTINGTON DRIVE FOR $1250, EASY TERMS.
There isn't another buy like this in all Los Angeles. Lot 212x90 feet—equal to seven-tenths of an acre, level, yet commanding a view of the mountains and miles of surrounding country; east front, facing 60-ft. street, with outlet on three sides that makes it ideal for bungalow court or little farm. Just 150 feet from boulevard, where hundreds of Pasadena Short Line cars and automobiles pass daily. City water, gas, electricity, schools, garbage collection, police and fire protection, homes on all sides—yet all the advantages of suburban life. NOW'S the time to buy this "little city farm," while the price is at its lowest. Easiest kind of terms—$10 down and $10 a month. Investigate and prove this is really an unusual buy.
F. A. CATTERN,
604 Washington Bldg. A5818.

FOR SALE—
LAGUNA BELL GARDEN HOME.
Modern BUNGALOW, now being built on a large lot; will be finished and tinted to your order; $2850; 10 per cent. down and Rent pays the balance; close to $160,000 high school, 15 minutes out; gas, electricity, water, walks and curbs. Or we will build like it on a near-by ACRE for $2850.
Free auto excursions Tuesdays and Saturdays, or any time, any day.
LAGUNA LAND AND WATER CO.
Owners. 2700 acres.
200 Severance Bldg., 837 S. Main st.
Main 7113. A5245.
Long Beach office at First and Locust sts.

FOR SALE—
GET YOUR GOAT.
Chickens, rabbits and pigeons. Raise your own garden, berries and fruit on this little farm. ONE BLOCK FROM STREET CAR. TWENTY-EIGHT MINUTES FROM BROADWAY. Nice little house on corner, sidewalks, curbs, street work all in and paid. Equipped for chickens and pigeons, and big patch of alfalfa for the goats or chickens. Be independent of the high cost of living, and own your own home for $150 cash and $22.50 per month, including interest. See Mr. Hickerson or Mr. Loftus, with JANSS INVESTMENT CO., fourth floor Metropolitan Bldg., or go out Sunday to Wilmar on the Covina line of the Pacific Electric.

FOR SALE—SACRIFICE ONE OF BEST EQUIPped and arranged little poultry ranches in San Gabriel Valley, located between Alhambra and Monrovia near Huntington Blvd., consisting of 2 acres, good land, modern bungalow, garage, granary, brooder house and colony houses; gas, elec. If you are in the market, here's your opportunity. D. D. COUGHRAN, 715 Van Nuys, A5819, M. 672.

FOR SALE—
$275 PER ACRE.
Five acres, half-block of Lankershim-San Fernando blvd.; no wind, no frost, cleared, plowed, fenced chicken wire, plenty cheap water, 1 cent per inch per hour. Big bargain. Come quick. Easy terms. Owner, 402 CENTRAL BLDG.

FOR SALE—IDEAL PLACE NEAR VAN NUYS for home and ranch, 7 acres fronting beautiful Sherman Way and car line. Water, electricity, phone service. Only $3500. No trades. Owner, 7424 SUNSET BLVD.

FOR SALE—NEAT LITTLE ACRE PLACE, N.E. of Alhambra; 4-room house, shed; chicken yards; all kinds of fruit in full bearing; berries, grapes, etc.; at a sacrifice; easy terms. D. D. COUGHRAN, 715 Van Nuys Bldg. A5819, M. 672.

FOR SALE—ORCHARD GARDEN, MOUNTAIN home, 3¼ to 10 acres, State highway, Sunland; part cash, with terms and employment for balance. Owner, 527 BIXEL. 55408.

FOR SALE—4 ACRES, IMPROVED, IN SANTA Anita tract, Monrovia, 2 blocks from Duarte blvd. 56801, or call at 254 N. MANHATTAN.

FOR SALE—LITTLE ACRE HOMES, IMPROVED, from $1200, terms. GEO. W. JONES CO., 419 Hibernian Bldg. 10761. Pico 776.

FOR SALE—BY OWNER, ATTRACTIVE 1¼-ACRE suburban home, 11 miles from Los Angeles, near Oak Knoll. Ad. K, box 256, TIMES OFFICE.

For Exchange.

FOR SALE—OR EXCHANGE—10 ACRES NEAR San Gabriel, only 9 miles from L. A., small house, brooder house, etc. One acre bearing fruit, 9 acres potatoes and corn. Plenty water. A fine place for home combined with poultry, garden and fruit. Price $8500; might take clear bungalow, Hollywood or N.W. to $5000. GEO. T. FOELL, 301 Citizens Nat. Bank Bldg. A5248.

FOR EXCHANGE—$850 EQUITY FIVE ACRES, San Fernando, near boulevard, aqueduct water, balance $900. Want lot, cottage. Make offer. 1412 W. EIGHTH ST. Bdwy. 800.

Garden Grove.

FOR SALE—25 ACRES, GOOD, LEVEL LAND, irrigating water, 12 head good dairy cattle, Jersey and Holstein, 3 miles west of Garden Grove, ¼ mile north. STEVE PAGE, R.F.D. No. 1, Box 130.

Glendale.

FOR EXCHANGE—WANT SMALL HOUSE, LARGE lot, Glendale, near car line, in exchange for similar property, Wilshire district. Address R, box 480, TIMES SPRING ST. BRANCH.

San Fernando.

FOR SALE—FIVE ACRES OF FIRST-CLASS CITrus land, aqueduct water. Price $1500. No trade. No agents. Address OWNER, Box 181, San Fernando.

Gardena.

FOR SALE—$2600, 2½-ACRE RANCH, HOUSE, with city conveniences, large barn, cheap irrigation, near Harbor blvd. and Rosecrans station of electric R.R. Easy payments. F. HUMMELKE.

Hermosa Beach.

FOR SALE—HERMOSA BEACH INCOME, CENtrally located; owner, BOX 134. Phone Sunset 2242. Bargain.

BEACH PROPERTY—
For Sale and Exchange.
For Sale.

FOR SALE—BEAUTIFUL LOT, AT CLIFTON-BY-the-Sea, south face, 1½ blocks from ocean, sacrifice for cash. Owner, 2131 PASADENA AVE. Phone East 3097.

Venice and Ocean Park.

FOR SALE—LOT, 50X150, AT OCEAN PARK, 287 N. CHESTER, Pasadena.

HARBOR PROPERTY—
For Sale and Exchange.
For Sale.

FOR SALE—ONE FINE LOT IN WILMINGTON, 50x150; street paved; facing Gulf st., $700 cash. Address P, box 568, TIMES SPRING ST. BRANCH.

Wilmington.

FOR SALE—LARGE LISTS. MONEY TO BUILD with. J. W. WEIGHTMAN, 610 Union Oil. 11323.

COUNTRY PROPERTY—
For Sale and Exchange.
For Sale.

FOR SALE—
YOUR OPPORTUNITY
TO START FARMING.
Farmers face the greatest money-making opportunity in generations; every farmer should raise food products now to supply the unheard-of demand; if you are a practical farmer we will furnish the land, as good as you can find in California, and if necessary we will lend you financial assistance to help you get started right. Chowchilla, where this land is located, is the fastest-growing intensive farming district in San Joaquin Valley; it's a district that has made good. Prices are low, and our terms prove our confidence in the land. If you are in earnest, call or write for particulars.
CHOWCHILLA COLONIZATION COMPANY,
726 Title Insurance Bldg., 5th and Spring sts.

FOR SALE—
A WAR BARGAIN.
The time to profit is when some one has to lose.
I will sell a fine Mexican ranch, 1160 acres in crop (rental for 1918.) 900 easy to put in, and 270 rough, at less than one-half its value for a quick sale.
This ranch has paid $14,600 average the past three years, and only half developed. Can be made a 33 1-3 per cent. proposition in three years without cost, and will surely double in value in the same time.
If this ranch is not sold by July 1, it will be taken off the market entirely. Full details from OWNER, Box 572, El Centro, Cal.

FOR SALE—
WILL YOU HAUL THIS HAY
TWO MILES TO TOWN
AND
COLLECT THE MONEY?
The crop on this 50-acre ranch will be ready for market in a few days. There are also ten acres of young orchard, and some fine land for summer crops of beans and corn. Ideal alfalfa soil. Artesian, new bungalow, new barn. Irrigation well, electric power. With this ranch you can provision a company of soldiers. Will give terms, crops should meet, and consider part trade.
W. F. KNOX, 724 Title Insurance Bldg.

FOR SALE—ONE OF THE BEST ALMOND SUBdivisions in Paso Robles for sale, 680 acres all good almond land, 320 acres planted this year. All subdivided in tracts from 20 to 60 acres. Good proposition for live wire. 71 acres sold. 5 acres of old trees on property bearing full now. Reason for selling, older partner retiring from active business and I am not financially situated to carry on same alone. Will handle tract for purchaser. Price $71 per acre, half cash. M. E. WEED, 604 S. Spring st.

FOR SALE—
SAN FERNANDO VALLEY LAND.
Some wonderful buys on the bargain counter, 125 acres, ideal foothill orange land, $65 per acre. A wonderful homesite. 60 acres of the finest bean or vegetable land. A snap at $275 per acre. 30 acres planted to alfalfa, $275 acre. We have alfalfa land that will produce 6 cuttings without irrigation. If you are looking for land we have it. A call will convince.
A. R. DAVIS CO.,
F6756. 933-4 Security Bldg.
Main 479.

FOR SALE—160 ACRES, BEST ALMOND LAND in Paso Robles almond district. 230 acres planted adjoining this piece this year. 155 acres of this 160 suited for almonds, balance for other fruit. Price $50 per acre. Terms if desired. M. E. WEED, 604 S. Spring st.

FOR SALE—OVER 1800 ACRES GOOD CLEARED land, near Tehachapi, for sale, whole or part; excellent for fruit, vegetables, grain, grazing, etc.; water and 40 acres alfalfa. Particulars, F. W. PITCHER, 448 S. Ardmore ave., or J. B. McCONAHA, Monolith, Cal.

FOR SALE—$100 PER ACRE, 40, 80, 160 ACRES good land in best alfalfa section, Antelope Valley, plenty of water, low lift, electric pumping plant, half cash, interest only next three years, balance long time. Owner, A. S. CLEARY, Maricopa, Kern county, California.

FOR SALE—RANCHES, WITH WATER, NR. L. A.
At prices you can pay with profit. Terms. Main 5704. WOOD, 602 Haas Bldg. 63790.

COUNTRY PROPERTY—
For Sale and Exchange.

FOR SALE — GOOD EQUIPPED DAIRY, 22 acres, plenty irrigating and domestic water. Buildings, electric light, on good road, near city of 20,000 inh. Price $12,000, half cash, rest to 6 per cent. JOS. ANDEREGG, 630 Jurupa ave., Riverside, Cal.

FOR SALE—SMALL IRRIGATED FARMS, SAN Joaquin Valley, improved and unimproved, easy terms. Soil adapted to general farming, alfalfa, corn, hogs, dairying, take good clear properties as part payment. Call or write CO-OPERATIVE LAND CO., 314 Investment Bldg.

FOR SALE—FOR SAN JOAQUIN VALLEY BARgains in ranches, large and small, improved and otherwise, see us. We specialize on them.
HAMILTON & GOODLAND,
327 Story Bldg.

FOR SALE — 160 ACRES WEST OF TULARE, new house, barn, 80 stanchions. Tank house, electric pumping plant, in wheat to be followed by corn. $125 acre. Part exchange. E. D. COWAN, 258 Van Nuys Bldg. A3069.

FOR SALE — SOUTHERN PACIFIC RAILROAD lands in California and Nevada for alfalfa, fruits, vegetables and grazing. Reasonable prices, long time to pay. S. P. LAND DEPT., 829 Story Bldg., Los Angeles.

FOR SALE—20 TO 60 ACRES, 1½ MILES SOUTH city limits, Los Angeles. $1200 per acre, 1-3 cash. 566619.

FOR SALE—20 TO 60 ACRES TRACT OF PLANTed or unplanted almond land at Paso Robles, $50 to $150 per acre on terms. M. E. WEED, 604 S. Spring st.

For Exchange.

FOR EXCHANGE—A FINE BODY OF LAND right near Hemet, 300 acres, with abundance cheap water. Fine for alfalfa, deciduous fruits and walnuts; worth $60,000 cash; will take any good property to two-thirds, balance can run to suit, 6 per cent. Prefer city income. P. O. BOX 344, Hemet, Cal.

FOR EXCHANGE — ABOUT 17½ ACRES A-1 improved citrus land in the Riverside-Arlington district. Finest location. Incumbrance $1800. Want chicken ranch or income property and assume. TIMES AGENT, Caliente, Nevada.

FOR EXCHANGE — GOING RANCH, 186 ACRES, 10 miles east Paso Robles, equipment goes with ranch; will take good income, flats or houses. Agents. 22698.

FOR EXCHANGE — IMMEDIATELY, 80 ACRES, mile west Perris, $4000, want house, clear, same value. 521 GRANT BLDG.

FOR EXCHANGE—OREGON, LAKE CO. RANCH, for California. S. J. CORNISH, 3075 McKenzie ave., Fresno, Cal.

FOR EXCHANGE—RANCHES, LAND, WANT CITY property. DILLON, 602 Hibernian Bldg. 62204.

Owensmouth.

FOR SALE—40 ACRES, $375 PER ACRE, 30 acres alfalfa, 10 acres beans. Water piped on land. Near car line, town and schools. No trade. E. D. TINKLEPAUGH, 628 Van Nuys Bldg.

Riverside.

FOR SALE — BEST OFFER WILL TAKE MY equity in 16 acres finest orange land. City limits of Riverside, Arlington way; mortgage $1750. BOX 114, Caliente, Nevada.

San Fernando Valley.

FOR SALE—CLOSE IN, AT RESEDA, FINEST bean and all-around farming land in San Fernando Valley, cheap irrigation rate, Owens River water, $300 per acre and up. Terms. Investigate before buying elsewhere. Owner, 802 CENTRAL BLDG., Sixth and Main sts., forenoons only.

FOR SALE—52 ACRES NEAR OWENSMOUTH, excellent soil, aqueduct water, special price for immediate sale, $350 per acre, no commission. See my attorney, C. L. CHANDLER, 434 Investment Bldg.

FOR SALE—GOOD LEVEL LAND, UNDER CULtivation and irrigation, $300 per acre, and up; nothing better in valley; it will pay you to investigate this. OWNER, 433 S. Hill st.

Santa Cruz.

FOR SALE—RANCHES, HOMES, ACRES. FREE list. WILSON BROS., Santa Cruz, Cal.

EASTERN AND NORTHERN PROPERTY—For Sale and Exchange.
For Sale.

FOR SALE—OR PART EXCHANGE—$100 PER acre, my Illinois farm, 210 acres level prairie, two miles best market towns in State. Los Angeles is my home, would consider good California property in part payment, some cash, balance 6 per cent. J. N. WILLIAMS, 6123 Waterman ave., St. Louis.

FOR SALE—OR TRADE—CONTROLLING INTEREST in one of the finest ranches in Wyoming, consisting of 2600 acres deeded land, 3000 acres leased land; can cut 700 tons of hay and has open range; can carry 1000 head of cattle. Address J. R. JACKSON, 6107 Santa Monica Blvd., L. A., Cal., or Phone Hollywood 2474.

FOR SALE—OR TRADE—80 ACRES BEST WHEAT land in Northern Oregon; in trade would consider good close-in improved lot in this city. Address box 1871, L. A., Cal.

For Exchange.

FOR EXCHANGE—
UTAH FOR CALIFORNIA.
Will exchange $4000 home in Salt Lake City for home or property Southern California to full value or less. Address owner, E. C. LA RUE, Pasadena, Cal.

FOR EXCHANGE—LOS ANGELES FOR CHICAGO and suburbs, high class income, Wilshire and Hollywood districts, from $1500 to $75,000. See GALE or CHILDS, 1035 Citizens National Bank Bldg.

FOR EXCHANGE—I NEGOTIATE DENVER, LOS Angeles trades; also buy bargains either place. J. M. FRENCH, 63682 or Broadway 1541. 413 Exchange Bldg.

FOR EXCHANGE—CASH OR EXCHANGE FOR your property, no matter where located. STEVENSON, 253 Union Oil Bldg.

FOR EXCHANGE—5 LOTS IN VANCOUVER, B. C., for property in Los Angeles; will pay some difference. Pico 3583, 218 WEST 1ST ST.

GOVERNMENT LANDS—
Relinquishments.

320-ACRE RELINQUISHMENT, 180 ACRES cleared, fine level land including 1 6 H.P. tractor, $650 for outfit. North Antelope Valley, WEST 407, 2115 3RD AVE.

RELINQUISHMENTS ARE NOT ALWAYS JUST what you want; I sell deeded land from $5 to $10 per acre. H. B. BURNS, 838 Story Bldg.

FOR SALE—320-ACRE RELINQUISHMENT, GOOD soil, level, easy to clear, 4 miles Victorville, sell cheap, or exchange. What have you? 51966.

OIL PROPERTY—
For Sale, Exchange, Lease, Wanted.

TO LET—NOV. 1, 1918, 3600 ACRES OF IRrigated and sub-irrigated level land, seven miles northwest of Visalia. 3000 acres in grain, alfalfa, orchard and vineyard. Balance in pasture, good feed throughout year. Cash rent. Inquire of GEO. D. SMITH, Harrell Bldg., Visalia, Cal.

FOR LEASE—LOT 50x150, OHIO ST., NEAR Court st., city. 817 N. BONNIE BRAE.

ORANGE, LEMON AND WALNUT GROVES—For Sale and Exchange.
For Sale.

FOR SALE—20-ACRE ORANGE GROVE, MOSTLY Valencias. Trees (8) years old, in good condition. Considerable fruit on now. Underground cement pipe water system. 20 shares water stock entitling buyer to cheap and abundant water. Near Oak Knoll district in famous citrus belt. Offered at an absolute bedrock bargain if sold at once. SOUTHLAND REALTY CORP., 413 S. Hill st. F7764.

FOR SALE—OR EXCHANGE—IN BEAUTIFUL Redlands, 10-acre orange ranch, early navels and Valencias, 10 years old; best water right; fine location, $12,000. Mortgage $3000. Inquire owner, Phone WEST 1280.

FOR SALE—$500 CASH OR LIBERTY BOND takes my $2400 equity in a walnut ranch near Venice, including this year's crop. Call or address 206 S. FIGUEROA, Apt. 1.

FOR SALE—FINE PAYING LEMON AND ORange grove, Upland district, none better; 10 acres ample water stock; good improvements. C. W. KNAPP, El Centro, Cal.

FOR SALE—30 ACRES BEARING ORCHARD, IN frostless belt, worth $45,000 cash, take part trade. R. D. LIST, 1021 Central Bldg. F1888.

For Exchange.

FOR EXCHANGE — 10 ACRES VALENCIA ORanges, 4 years. Fine improved place at Corona. Want city property, clear, for equity to $6000. Will sell cheap. Phone 29611, owner.

REAL ESTATE—M'CELLANEOUS
For Sale and Exchange.
For Exchange.

FOR EXCHANGE—AT 1111 STORY BLDG.
Pico 3899. "BAILEY—TRADES." F6321.
The man you will eventually consult.
"That's His Trade."

FOR SALE—60-ROOM MODERN HOTEL, FLOWer st., elegantly furnished, rent only $175; price $2500; biggest bargain in city. RYDER CO., 400 Grant Bldg. Pico 3250. 65181.

FOR EXCHANGE—$6000, CLEAR, 80 ACRES IMproved, Pope Co., Ill., for merchandise, apts. or small place near L. A. OWNER, P. O. Box 1067.

FOR EXCHANGE—ACRE IN LONG BEACH AND lots on Moneta ave., for interest in hotel, apt.-house, cafeteria, etc. What have you? Phone WEST 1165.

FOR EXCHANGE—PARTLY IMPROVED, INCOME $45 month; mortgage $4600, just placed, 7 per cent. Submit. OWNER, 280 E. Santa Barbara ave.

FOR EXCHANGE — SEE ARTHUR & ARTHUR, 420 Story Bldg., to buy, sell or exchange property quickly. F6217.

FOR EXCHANGE—GO TO SEN WHITE TO BUY, sell or exchange property. 304 BRYSON BLK., Second and Spring sts.

WANTED—REAL ESTATE—
For Cash and Otherwise.
Miscellaneous.
For Cash—Not Classified.

WANTED—TO BUY A HOME FOR SPOT CASH. Will pay as high as $5000 for absolute bargain, north of Jefferson, west of Vermont, just came from East, want to get located at once. Phone 75106, evenings. Address 2614 S. HARVARD. Don't come personally.

WANTED—FLAT BUILDINGS FOR CASH. IF YOU have a bargain we will give you cash for your equity and assume mortgage. Quick action. CHILDS OR GALE, 1033 Cit. National Bank Bldg.

WANTED — YOUR PROPERTY TO EXCHANGE. Submit immediate proposition. GOODWIN, 341 S. Hill.

Houses.

WANTED — HOUSES FOR COLORED PEOPLE. BOOKERTEE INVESTMENT, Bdwy. 1496. 1105½ Central ave.

WANTED—REAL ESTATE—
For Cash and Otherwise.
Houses.

WANTED—BUNGALOW OR CHALET, 7 OR 8 rooms, in district, Hollywood, Wilshire or West Adams Heights. I offer 320 acres, Riverside Co., worth $50 per acre, subject to $3500 mortgage. This is good land, ample water. Will give splendid deal. OWNER, 705 Hollingsworth Bldg.

WANTED—MODERN BUNGALOW AND LOT, BEtween Figueroa and Western and north of 8th, $500 cash and clear business lot, northwest corner First and Bonnie Brae. First payment. Write O. P. MFG. CO., 1515 Nand st.

WANTED—WILSHIRE BUNGALOW; WILL CONsider up to $9000; offer clear 7-room bungalow on Edgemont blvd., rented $50 per month, and cash difference. Please answer by letter to H. O. GRIFFITH, 1001 Marsh-Strong Bldg.

WANTED—5, 6 OR 7-ROOM BUNGALOWS FOR cash or terms; must be bargain in southwest. Call 4275 MONETA AVE.

WANTED — TO PURCHASE RESIDENCES TO move. DUNCAN, Y.W.C.A., Los Angeles.

Lots.

WANTED—SMALL BRICK BUSINESS BUILDING, west of Main st., to $25,000; offer clear lot on 11th near Figueroa, value $17,500, and balance in cash. Please answer by letter to H. O. GRIFFITH, 1001 Marsh-Strong Bldg.

WANTED—WELL LOCATED RESIDENCE LOT TO $2400. Will give second trust deed, $2400, on residence, S. W. 60360. BDWY. 369.

Income Property.

WANTED — TO PURCHASE, FLAT BUILDING, STORES OR APARTMENT-HOUSE.
WE HAVE CLIENT FAMILIAR WITH VALUES, WHO WILL PAY SPOT CASH (NO EXCHANGE,) BUT ONLY REAL BARGAINS CONSIDERED.
C. J. HILDESHEIM,
W. I. HOLLINGSWORTH & CO.,
4TH FLOOR HOLLINGSWORTH BLDG.
10777. 6TH AND HILL STS. MAIN 6700.

WANTED—FLATS, WEST ADAMS, WILSHIRE or Hollywood districts. Pay cash for your equity if a bargain. Quick action. CHILDS or GALE, 1033 Citizens Natl. Bank Bldg.

WANTED—FLAT OR OTHER GOOD INCOME, $6000 to $15,000. Have clear bungalow and cash. GLOVER, 629 Story Bldg. 62906.

WANTED—FOUR-FLAT BUILDING. GIVE CLEAR lots and assume. PHONE 72940 morning.

Suburban and Beach Property.

WANTED—SLIGHTLY HIGHLY IMPROVED OR raw acreage, prefer within 10 miles of a city on paved road. Have 2½ acres unimproved, well located, adjoining city of Twin Falls, Idaho, $1250, clear; will assume and consider adding cash. 816 CENTRAL BLDG.

WANTED—RESIDENCE UP TO $5000, WITHIN 5 blocks of Atlantic st., Long Beach. Address P, box 571, TIMES SPRING ST. BRANCH.

Oil Property.

WANTED—A GOOD OIL PROPERTY WITH PLAT and geologist's report, 75 to a 100 thousand. Address P, box 563, TIMES SPRING ST. BRANCH.

Country and Ranch Property.

WANTED—TO RENT OR BUY TWO ACRES RICH farming ground with water stock, near or out of town, somewhere. Must be bargain price. Particulars from land owners only. Address N, box 279, TIMES OFFICE.

Eastern and Northern Property.

WANTED—OMAHA, NEB.
Or vicinity, in exchange for beautiful Pasadena home, price $35,000.
D. E. THOMPSON,
119 E. Colorado st., Pasadena.

WANTED—EASTERN.
In exchange for 10 acres located on Allen ave., Pasadena. Price $12,500.
D. E. THOMPSON,
119 E. Colorado st., Pasadena.

TO LOAN—
Money.
Real Estate and Improvements.

QUICK LOANS—
SECOND MORTGAGE MONEY.
Quick loans, same day of application, $50 to $1000. One to 12 months time. First or second mortgage. City or country.
No commission. No title fees. Our own money. Taxes, interest and assessments paid.
WATERMAN & CO.,
604 Merchants National Bank Bldg.
Corner Sixth and Spring sts.

CLIENTS' MONEY TO LOAN ON REAL ESTATE at 6, 7 and 8 per cent. and up. In sums of $100 to $1,000,000. Mortgages bought. A-1 bonds purchased. Building loans a specialty. Consultation and appraisement free. MATTHEWS & MATTHEWS, 210 Douglas Bldg. Pico 1530.

MONEY TO LOAN—
ON IMPROVED CITY PROPERTY.
Or for building, on easy terms of repayment.
STATE MUTUAL BLDG. & LOAN ASSOCIATION,
123 S. Spring st.

RESIDENCES, APARTMENTS, FLATS—
IN SUMS OF $50 TO $50,000 AND UP.
Cash for First Mortgage.
Straight Building Loans a Specialty.
Interest at 6, 7 and 8 per cent. and up.
CONSOLIDATED MORTGAGE CO.
420 Washington Bldg. Pico 3080.

R. W. POINDEXTER, 400 WILCOX BLDG. First mortgage loans, any reasonable amount. Building loans a specialty. Investments for clients wishing to make loans will receive careful personal attention.

RANCH AND CITY LOANS, 6 AND 7 PER cent., $1000 to $50,000. DOLPH T. MITCHELL, 582 Citizens National Bank Bldg.

QUICK LOANS, $50 TO $1000, 1 TO 12 MONTHS, first or second mortgage. Money same day. No commission. No title fees. Contracts and mortgages bought. SECOMBE, 519 Haas Bldg., corner 7th and Broadway.

MONEY TO LOAN—
$500 TO $5000.
City or country improved.
CONWAY & GLEASNER,
1032 Citizens Natl. Bank Bldg.

MONEY TO LOAN ON FIRST AND SECOND mortgage; quick action; reasonable rates. CHANDLER & CASSOU, 504 Bradbury Bldg. F3121; Main 2715.

TO LOAN—MONEY ON CITY AND COUNTRY real estate at regular interest rates. A2150. M'CONNELL & IRVINE, Pico 227. 835 Security Bldg.

OUR ESTABLISHED STANDING AND SPECIALization in loans keep us in touch with the money you wish. F. A. PATTEE & CO., 1217 Haas Bldg., 217 W. 7th. Main 8310. F6485.

LOAN DIRECT TO OWNERS—
Private money, sums to suit. Free appraisement. BLAKELY LOAN DEPT., F5. 10782. 821 Story Bldg. Main 8444.

WILL LOAN DIRECT TO OWNERS, $2000 TO $20,000, city or ranches. We don't want your property, but want interest and will make that reasonable. W. A. BUCHANAN, Room 709 Hollingsworth Bldg., 6th and Hill, 14289, Bdwy. 787.

TO LOAN—AT 6 PER CENT., $12,000, ALL OR part on improved property, city. Must be first-class security. Give particulars. Address R, box 492, TIMES SPRING ST. BRANCH.

PLENTY MONEY FOR GOOD REAL ESTATE loans, also buy good paper. J. M. FRENCH, 413 Exchange Bldg. 63682 or Broadway 1541.

MONEY TO LOAN—AT CURRENT RATES ON city or country property. FARNSWORTH BROS., 1027 Van Nuys Bldg. F1268, Main 516.

SIX PER CENT. MONEY, CITY OR RANCHES. E. R. FARNEST & CO., 831 H. W. Hellman Bldg. Hugh K. Walker, Jr. & Rhea Earnest.

MONEY TO LOAN AT 6 AND 7, AT ALL TIMES, on improved real estate. GOODRICH REALTY CO., 2004 E. First st. Boyle 1182; 41800.

PRIVATE MONEY, 5%, TO 7; CITY, COUNTRY or building loans. LOCKHART & SONS, 721 H. W. Hellman Bldg. A2778, Main 5676.

MONEY TO LOAN—ANY AMOUNT AT CURRENT rates, on city and country real estate. F. H. EVARTS, 606 Van Nuys Bldg. Main 2808. A4050.

TO LOAN— —$500 TO $50,000. Lowest rates, city or country, money waiting. R. W. MOYER, 316 Title Ins. Bl. F5107, M. 1511.

CHEAP MONEY, LOW RATES, CITY, COUNTRY. If banks can't finance you, see me. WM. JOHNSON, 210 Story Bldg. 63563, M. 3765.

FIRST MORTGAGE MONEY, 7 PER CENT. H. W. SPERRY, 608 Union Oil Bldg.

READY MONEY FOR SECOND MORTGAGES. LOWEST RATES. CROWE, 427 STORY BLDG.

TO LOAN—$2000, $3000, $5000, $10,000. HARRY JACKINS, 616 Union Oil Bldg.

LOANS REFINANCED PROMPTLY, 8 PER CENT. up. MARTIN, 819 Story. 15546; Pico 2247.

PRIVATE PARTY HAS $1000 TO LOAN ON IMproved city property. WEST 4264.

R. M. CAMPBELL, 519 H. W. HELLMAN BLDG. Suburban, beach and city loans. Main 7778.

$500 TO $10,000 AT 7 PER CENT. EDW. C. CRIBB, 124 W. 6th.

READY MONEY FOR SECOND MORTGAGES. LOWEST RATES. CROWE, 427 STORY BLDG.

CITY OR COUNTRY LOANS. EDWARD D. SILENT, 735 S. Hill st. 10695; Main 2226.

Salaries, Chattels and Automobiles.

$$$ MONEY WHEN YOU NEED IT. $$$ without FURNITURE, PIANOS, SALARY, ETC. for security, but on your plain note, in the same manner that a business man gets his loan from a bank.
PAYMENTS ON A $ 20 LOAN....$ .90
PAYMENTS ON A $ 40 LOAN....$1.20
PAYMENTS ON A $ 50 LOAN....$1.50
PAYMENTS ON A $100 LOAN....$3.13
Other amounts at same rates.
Main 2474. GUARANTEE LOAN CO. A3912.
Room 400 Title Insurance Bldg.
458 S. Spring st., at corner of Fifth st.

AUTO LOANS—
On your car while in use. Are you behind on your payments? We can assist you to pay it off on easy monthly installments.
NO BROKERAGE. NO COMMISSION.
LASKER BROS. FINANCE CO., INC.,
6422 HOLLYWOOD BLVD.
HOME 577298. HOLLY 3549.

TO LOAN—ON CHATTELS 2 PER CENT. MO.
Furnishings private homes preferred.
Money same day. Easy payments.
All business strictly private.
Our satisfied clients our recommendations.
Security left in your possession.
A4375. Bdwy. 855. LOAN DEPARTMENT.
Suite 601 Union Oil Bldg., Los Angeles.

PERSONAL NOTE LOANS—
$10 to $50.
Strictly confidential. No delay.
$10 costs 75c; $25 costs $1.25.
$30 costs $1.50; $50 costs $2.50.
ATLAS LOAN COMPANY,
206 Union Oil Bldg., 7th and Spring.

$15 TO $100 ON YOUR PLAIN NOTE—
Salaried people, you can get it today. Repay us in weekly or monthly payments.
BUSINESS CONFIDENTIAL.
SECURITY BROKERAGE COMPANY,
212 Grosse Bldg., Sixth and Spring sts.

SALARIES, OWNERS OF FURNITURE, PIANOS. Low rates, confidential, quick service. F1703. RELIANCE LOAN & INV. CO., Main 4574. 608 Security Bldg., 510 S. Spring.

TO LOAN—
Money.
Salaries, Chattels and Automobiles.

LOANS—
Made to salaried men and women without security. Cheapest rates, no publicity. 219 Van Nuys Bldg., S.W. cor. 7th & Spring sts. Phone 11621.

AUTO LOANS—WILL PAY OFF YOUR PRESENT loan. No commission. Pico 2897—65461. A. I. LASKER CO., 319-20 Marsh-Strong Bldg.

SALARIED MEN AND WOMEN ACCOMMODATED without delay or publicity. SOUTHERN CREDIT CO., 411 O. T. Johnson Bldg.

LOANS ON AUTOMOBILES— While in use or stored; delinquents assisted. DROLLINGER, 539 Cons. Realty Bldg. F6925.

COURTEOUS TREATMENT—CHEAPER RATES. CENTRAL LOAN COMPANY, M. 4018. 509 SECURITY BLDG. F6512.

LOANS ON TRUCKS AND TRACTORS; PRIVATE money. 801 HIBERNIAN BLDG., 4th & Spring.

AUTO LOANS—YOU KEEP CAR. PRIVATE MONey. 801 HIBERNIAN BLDG., 4th and Spring.

D. D. DRAKE'S MONEY WITHOUT SECURITY TO salaried people; cheapest rates. 702 S. SPRING.

Diamonds and Jewelry.

PROVIDENT PLAN—
1 PER CENT. PER MONTH.
DIAMONDS, JEWELRY, PERSONAL PROPERTY.
PROVIDENT LOAN ASSOCIATION,
A BENEVOLENT ASSOCIATION.
720 S. SPRING ST.
MAIN 3471; F5051.

MONEY TO LOAN ON DIAMONDS—DIAMONDS, Jewelry, pearls, silverware and other valuable articles. Pledges kept in bank safe deposit vaults. Courtesy, fair treatment, and confidence are our business policies. Private rooms for your convenience. Interest 1 to 2 per cent. No other charges. Quick action. Liberal loans. References.
MARKWELL & CO.,
300 Citizens' National Bank Bldg.
Fifth and Spring. Phone A5792.

MONEY TO LOAN—
ON DIAMONDS AND JEWELRY.
1 to 2 per cent. Absolutely no other charges. Diamonds kept in your own sealed packages in deposit vault until redeemed. Furniture, pianos, autos in storage. Reliable, 20 years in business. Bank references. Business strictly confidential.
A2102. THEO. J. WELK, Main 5577.
408 Investment Bldg., 8th and Broadway.

DIAMOND, JEWELRY LOANS—LIBERAL LOANS. Courteous treatment. 402 TRUST & SAVINGS BLDG., 6th and Spring. W. L. WHEDON, Mgr.

DIAMOND LOANS, 1 TO 2 PER CENT., KUHL, 206-7 Stimson Bldg., Third and Spring.

DIAMOND LOANS, LOW INTEREST. REFS. FITCH-LAUGHLIN, 719 Grant Bldg., 4th-Bdwy.

MONEY WANTED—
Real Estate and Collaterals.

WANTED—MONEY—
I am in my office today, (Thursday) and I want the following well secured first mortgage loans: $1000, $1250, $1500, $1750, $1800, $2000, $2500, $3500 and $5000.
These loans are all on improved city property, which I will be glad to show you today. WALTER FRANKLIN, 504 S. Broadway, Room 234; F4686.

WANTED—MONEY, $12,500, 3 YEARS, AT 7 per cent., on fine income property, 3 stories and basement, and 2-story garage; lot 90x230 feet; just north of Hollywood blvd.; property valued at $25,000. Moral hazard A1. Call 579285 or 597840 evenings and mornings.

WANTED — MONEY — $1500 FROM PRIVATE party, for 3 years, 8 per cent., new house, 5 rooms, lot 40x140, at San Pedro. My valuation $3000. Rental value $30. Will pay 2 per cent. bonus. Address RK, box 195, TIMES OFFICE.

WANTED—SEVERAL LOANS OF $1250 EACH, ON MODERN BUNGALOWS BETWEEN L. A. and SOUTH PASADENA. A1 SECURITY. CARLIN G. SMITH, 502 HIGGINS BLDG. 65780.

WANTED — CITY TEACHER WANTS $150, 6 months, 12 per cent. interest, on straight personal note, from private party, salary $120 month. Money wanted tomorrow. Address R, box 494, TIMES SPRING ST. BRANCH.

WANTED — $10,000 AT 7 PER CENT. PER month on gilt-edge chattel mortgage, principal and interest guaranteed by me. 320 CONS. REALTY BLDG.

WANTED—$3000, FIRST MORTGAGE, 2-STORY residence on S. Flower, lot 50x126; value $4000. Call 700 HOLLINGSWORTH BLDG. 14289.

WANTED—$5000 ON 3-STORY BRICK BUILDING in downtown business district. Call 568728 mornings.

WANTED—$1800, 7 PER CENT., FIRST MORTgage on my home in southwest, no commission. PHONE 72940.

WANTED—$3000, GILT-EDGED SECURITY. CALL MR. MAPES, Pico 871.

WANTED—$2000 AT 7 PER CENT. FOR THREE years. 3153 S. ST. ANDREWS PLACE. F1858.

MINES—
and Mining.

I WILL PURCHASE ALL OF THE MANGANESE ORE I CAN SECURE, WILL PAY YOU THE HIGHEST MARKET PRICES; ADVANCE 80 PER CENT. ON WESTERN ANALYSIS AND CHARGE YOU NO BROKERAGE.
J. B. VAN WINKLE,
329 INVESTMENT BLDG.
F7968. BDWY. 2062.

WAR MINERAL—MANGANESE ORE. I HAVE the largest deposit of manganese ore in the southwest, 450,000 tons in sight. Going to incorporate a company, am looking for active cooperation. Five thousand dollars required. Address BOX 1175, PHOENIX, ARIZ.

WANT $3000 TO EXPEND IN DEVELOPMENT of extensive silica property, which is already sold as soon as further tests are made; big profits, definite and prompt. Address R, box 432, TIMES SPRING ST. BRANCH.

WANTED—"MANGANESE ORE," 40 PER CENT. OR BETTER. WE WANT TONNAGE (CARLOAD LOTS.) 434 GERMAIN BLDG.

IRVING & CO., ASSAYERS AND GOLD BUYERS. Mines examined. 702 S. SPRING ST. A5162.

HOTELS, ROOMING-HOUSES—
For Sale, Exchange, Lease, Wanted.
For Sale.

FOR SALE—A BEAUTIFUL HOME—
Near Eighth and Figueroa, 10 finely furnished rooms, lawn, trees, flowers, large back yard, and cement side drive for your auto.
Price $3500.
Oh, my! but it's grand! KEYSTONE CO., 610 Grand ave.

FOR SALE—$1500 IS THE PRICE—
Elegant corner brick, 42-room apartment-house, 17 private baths, rent $3.00 room per month, lease, full winter and summer; a real HIGH-GRADE place, awful sacrifice. Come to the KEYSTONE CO., 610 Grand ave.

FOR SALE—FINE HOTEL, 19 LARGE ROOMS at OCEAN PARK, clearing $200 monthly, rent $90, 2-year lease, mahogany furniture, hot water, phone in all rooms. Price $410; greatest bargain in California. Call 607 S. HILL ST., Room 305.

FOR SALE—16-ROOM ROOMING-HOUSE, COMpletely furnished, income $175 monthly, expense, $65. In Hollywood, all on 1 floor, $400. Owner, 515 MASON BLDG. F1675; Main 558. Res. 560007.

WANTED—FOR CASH, FURNITURE OF HOTEL or apartment-house, if your price is right and you want to make a quick sale, we have a cash customer. RYAN & STANLEY, 410-411 Grant Bldg.

FOR EXCHANGE—ONE-HALF ACRE OF LAND at Lawndale, lot 2, block 48, Lawndale Acreage; will exchange for Ford truck or five-passenger machine in good condition. Address VN, box 207, TIMES OFFICE.

FOR EXCHANGE—36-ROOM MODERN APARTment-house, West Side, rent $150; corner, all apts. rented, wants equity in bungalow. RYAN & STANLEY, 410-411 Grant Bldg.

FOR SALE—RIGHT ON FIFTH ST., FEW BLOCKS from DEPOT; fine corner, 20 single rooms, clean and well furnished; rent $60 month, lease. Price $750. KEYSTONE CO., 610 Grand ave.

WANTED—SMALL ROOMING-HOUSE FOR ONE acre, Huntington Park, with new 5-room bungalow, garage, barn. RYAN & STANLEY, 410-411 Grant Bldg.

FOR SALE—SNAP, $6, ALL OUTSIDE ROOMS, good location, trade for garage or trucks. Some cash. OWNER, 820¼ W. 3rd. A4307.

FOR SALE—$1000, WILL BUY A SMALL HOTEL, doing good business, close in. If taken at once. Address N, box 277, TIMES OFFICE.

FOR SALE—24-ROOM, APT. AND ROOMINGhouse. 1115 S. HILL. Bdwy. 3565.

For Lease.

FOR LEASE—HOTEL OF 34 ROOMS, LARGE, light and airy; modern in every particular; located in a busy section; this is an especially good opportunity and one who understands the business can make a profitable income. Rent will be made very reasonable; good neighborhood to draw from and every assistance will be given to the party who takes it over. For full particulars call A5210.

APARTMENT HOUSES—
For Sale, Exchange, Lease, Wanted.
For Sale.

FOR SALE—SOMETHING FOR NOTHING!
Ye gods! Well, I should kiss a pig.
Here you are; almost.
Just make reasonable cash offer and "presto," you get absolutely the best buy in apt.-houses ever; I know and can tell you all about it. KEYSTONE CO., 610 S. Grand ave.

FOR SALE—I BELIEVE I HAVE THE BEST bargain in the Westlake district, for a 33-apt. building, elegantly furnished, will sacrifice for $3800, cost me $7000 in February and I got it cheap, but you must hurry. J. MONROE, M. 7342.

FOR SALE — 60-ROOM HOUSE IN GOOD BUSIness location, not affected by tourists, good proposition the year round. Owner going East; very reasonable for cash offer. Phone SOUTH 3906, 24587.

FOR SALE—CLOSE IN FOUR-FLAT BUILDING, W. Tenth st., near Valencia, lot 48x143, 19 rooms; a bargain for cash; want offers. Address O, box 97, TIMES OFFICE.

For Lease.

FOR LEASE—HARTFORD APTS., 1241 W. 7TH, arranged for renting rooms and apartments, good business location. Close in; good order.

Wanted.

FOR EXCHANGE—7-ROOM MODERN BUNGAlow, near Manual Arts High School, want hotel or apartment-house to $3000. BRUNK, 615 Exchange Bldg. Phone 60166.

BUSINESS INVESTMENTS—
All Kinds.

I AM SUBJECT TO GOVERNMENT SERVICE; will sell light manufacturing business. California's greatest souvenir. Protected by U. S. Copyright. You can double your investment yearly. $2500. O, box 10, TIMES OFFICE.

BUSINESS CHANCES—
Of Many Kinds.

NOTICE—

SECURE A MONTHLY INCOME.

PLACE YOUR MONEY WHERE IT WILL PAY YOU MONTHLY AND GUARANTEE

RETURNS EQUAL TO 20 PER CENT.

$1000 EARNS YOU $16.66 PER MONTH.
$3000 EARNS YOU $50.00 PER MONTH.
$5000 EARNS YOU $83.33 PER MONTH.
$10,000 EARNS YOU $166.66 PER MONTH.

THE CLOSEST INVESTIGATION SOLICITED OUR PROPOSITION.

YOUR MONEY THOROUGHLY PROTECTED.

ACT—BEFORE IT IS ALL SUBSCRIBED.

ADDRESS KN, BOX 62, TIMES OFFICE.

CROCKETT & MARSH, 408 HAAS BLDG. 7TH AND BROADWAY, OVER BANK OF ITALY. MAIN 1789. TITLES GUARANTEED. F1820.
$400—EXAMINER and Times route, snap.
$350—MEAT MARKET, fine fixtures, good location, big sacrifice. Owner has two markets.
$625—GARAGE, REPAIR SHOP, 25 storage, busy location, investigate. Make offer. Bargain.
$750—MILLINERY, new stock, good fixtures, busy location, doing good business, investigate.
$1100—VENICE RESTAURANT, seats 46; A-1 outfit, dandy location; season just starting.
$3500—GROCERY, MARKET, receipts $60, good fixtures, large clean stock, open front, snap.
$2500—HIGH-CLASS TEAROOM, best location. Big prices, fine for two ladies.
$2000—INTEREST UNDERTAKING BUSINESS, fine outfit, want experienced man, dandy bus.
$2250—VULCANIZING, central location, cheap rent, receipts $1500 up. Bus service car. Over $1200 stock, complete, vulcanizing outfit & tls.
$800—SOFT DRINK STAND, clearing $10 day, will double in 30 days, trial. Guarantee.
$3500—POOL HALL, San Pedro; receipts $25 day up. Good outfit. Real snap.

BUSINESS CHANCE!!! IF YOU ARE OUT OF EMPLOYMENT AND HAVE A LITTLE CAPITAL, TO CLOSE OUT A PARTNERSHIP, I WILL ALMOST GIVE AWAY A CIGAR STORE AND POOLROOM, EACH DOING A GOOD BUSINESS, LONG ESTABLISHED. S. W. WEBB, 856 S. MAIN.

$500 TAKES INTEREST IN CONCERN THAT will net you $50 first month and increase $50 monthly about a year. Thereafter permanent income of $6000 to $10,000 annually assured. Money goes into commodity that will increase in value as the war goes on and is absolutely secured. Have arranged to sell smaller interests at $100, netting one-fifth the returns above mentioned. Value of these securities will triple again in 60 days. See HASKIN BROS., 527 Grosse Bldg., Sixth and Spring.

BANKRUPTCY SALE—A BARGAIN, FINE NEW, up-to-date garage, the Fairmont Garage, corner 7th and Fairmont blvd., Riverside, Cal. Lot 137½ by 157½; main building 100 by 157½, one of the best in the State. Centrally located, 2 blocks from Mission Inn. Little cash will handle this deal. Information, see Trustee, W. P. ZIMMERMAN, 1200 Orange st., Riverside, Cal.

A HOME FOR LIFE FOR $5000—
$5000 will give you a man [illegible] and wife a beautiful home and board for the balance of your life. You must be 60 years of age and healthy. This is no "home" or "institution," but a fine, new hotel. One and one-half hours' ride from Los Angeles. Your interest is transferable if you are dissatisfied. Address DD, box 385, TIMES SPRING ST. BRANCH.

NO INVESTMENT REQUIRED—EXCEPTIONAL opportunity—dining-room, seating capacity one hundred, complete kitchen, steam table, all necessary equipment, in an excellent location, Berkeley, adjoining University, no competition, and surrounded by apartment-houses; will be leased or sold to desirable people. Address O, box 168, TIMES OFFICE.

A VERY EXCEPTIONAL CHANCE TO BUY AN up-to-the-minute dry goods and specialty store, about 3 miles from the city, invoice about $7000; terms to responsible party; the owner leaves in a couple of weeks for training camp, otherwise it could not be bought at all; you will find this place better than I have described. RATTRAY, 1008 Title Insurance Building.

WANTED — A RED-BLOODED MAN WITH A clean business record to invest $20,000 in a factory to produce a machine needed in great numbers. This is not an automobile, tractor or freak invention, but a straight business proposition. We have plant, Sale; Patents and business history in first letter. Address R, box 483, TIMES SPRING ST. BRANCH.

FOR SALE—ONE OF THE BEST BUSINESSES IN the country, good clean stock, best location in town of 3500 and good country around. The owner wants to go East after having run the business for 10 years, and has about $10,000 worth of stock on hand now. Don't miss this if you are thinking of going into business. C. MUNCEY, Brawley, Cal.

THE BEST BUY IN THIS CITY IN A CONFECtionery; has license for manufacturing, and will show a net profit of $150 a month; it is one of the up-to-date very few places where every bill is discounted, and only changed hands once in six years. Small payment will handle. RATTRAY, 1008 Title Insurance Building.

AGENTS WANTED EVERYWHERE TO HANDLE the automatic steam spray oil burner for cook stoves, ranges, furnaces, fireplaces, etc. It burns crude oil or stove distillate at a much less cost than any other fuel. Call and investigate at 822 S. SPRING ST. See demonstration.

WANTED — EXPERIENCED CONTRACTOR AND builder with available cash and credit to handle large building projects. I have $250,000 of contracts closed on percentage basis, with a fixed profit. Have one-half million contract pending, and need additional capital to handle. Address NN, box 309, TIMES OFFICE.

WANTED—CAPITAL TO START CANNING FACtory, have 500 acres tomatoes contracted, ideal location and buildings, have contracted for tins and machinery, will give party full charge, sure money maker. For particulars see J. L. BUCKMAN, 308 Germain Bldg. F4248.

WE HAVE A SMALL FRENCH ELECTRIC CLEANing plant in good town, 80 miles from Los Angeles, that can be bought at one-third its actual value; owner has been called away, business is running, and will pay $140 a month net. RATTRAY, 1008 Title Insurance Building.

FOR SALE—RESTAURANT, IN A VERY DESIRable location, with reasonable rent and lease, selling on account of sickness and wanting to leave the city, on that account will sell very cheap. Is one of the greatest bargains ever offered. J, box 549, TIMES SPRING ST. BRANCH.

WILL SELL ALL OR ONE-HALF OF OLD ESTABlished fire insurance and land office in Imperial Valley, clearing $300 per month, prefer experienced partner. Bank references furnished. Address P, box 584, TIMES SPRING ST. BRANCH.

FOR SALE — MILLINERY STORE, CLOSE IN; transfer point, established 8 years; newly furnished and decorated, one year ago; living apartments in rear; must leave city; will sacrifice. Address TC, box 388, TIMES SPRING ST. BRANCH.

DO YOU WANT TO BUY A RESTAURANT THAT will net you over $150 per month? If you want a bargain see this one at once, price only $300, with living-rooms. Address T, box 104, TIMES OFFICE.

EXCEPTIONAL OPPORTUNITY — COMPANY forming to handle war supplies, need $500 to $2500 to complete company. Amply secured. Act quick if you want good position. Address S, box 481, TIMES SPRING ST. BRANCH.

WANTED—A GOOD COOK HAS A SPLENDID OPportunity to rent a restaurant and dining-room in a lively town in the San Joaquin Valley. Former man entered U. S. service last week. Send application to BOX 280, NEWMAN, CAL.

FINE CIGAR STORE IN LOBBY OF 300-ROOM HOTEL, clearing $100 monthly. Rent $10; long lease, cigars, tobaccos, candies, gum, postal cards. Price $225. Call 607 S. HILL, Rm. 305.

FOR SALE—OR EXCHANGE—GARAGE DOING good business, well equipped, working 3 men, storage more than pays overhead, cash or terms. Address W, box 75, TIMES OFFICE.

WANTED — PHOTOGRAPHER TO BUY WELL equipped studio in Imperial Valley. Good business. Good profits. Small investments as this is a snap. AITKEN DRUG CO., Calexico, Cal.

FOR EXCHANGE—OR SALE—LUNCH WAGON, 20 ft. long, fully equipped, electric wired, 5 lights, 4-hole gas plate, large ice box, 6-gallon coffee urn. MRS. ANNIE JONES, 620 Compton ave., Watts, Cal.

FOR SALE—BARBER SHOP DOING $25 A WEEK and 10-room house completely furnished, cheap rent, long lease, $200 will handle this. Address N, box 280, TIMES OFFICE.

FOR SALE—SWEETEST CAFE IN CITY, DEATH in family, cost $12,000, small cash payment will handle. Address 1406 S. FLOWER. Bdwy. 6098.

FOR SALE—CANDY, ICE CREAM, CIGAR AND tobacco store, with living-rooms and furniture. $450. Phone Garvanza 76. COLLEGE SWEET SHOP. West Ave. 50 and York Blvd.

GARAGE MEN, SEE THIS BARGAIN TODAY, largest garage in Los Angeles, southwest, high class tourist trade; employs 2 mechanics, entrance on 2 streets. Price $2000; HALF PRICE. 316½ S. Spring, BUSINESS INV. CO.

BICYCLE SHOP, MUST SELL, BIG BUNCH BIcycles, frames, etc. Sacrifice for quick sale. 702 E. FIRST ST.

YOUR CHANCE TO GET ESTABLISHED BUSIness with small amount cash. Owner will be called to colors June. Appointment by letter. Address R, box 485, TIMES SPRING ST. BRANCH.

$2650 PURCHASES FINE PAYING CASH GROcery, choice west side, easily worth $3500; modern fixtures, good bargain. 316½ S. Spring. BUSINESS INV. CO.

$2000, TERMS, TAKES FOUNTAIN AND LUNCH business, heart of shopping district, splendid bargain, genuine money-maker. 316½ S. Spring. BUSINESS INV. CO.

DRAFTED, MUST SELL MY 7-YEAR-OLD ESTABlished fruit and vegetable route, with or without truck. Call Friday and Saturday. 3419 HOOVER ST.

BUSINESS CHANCES—
Of Many Kinds.

UNUSUAL CHANCE FOR MAN AND WIFE IN booming grocery, meat market, basket delivery; stock invoice; fixtures low; no agents. 24862.

FOR SALE — SHOWCASES, SODA FOUNTAINS; largest stock in the West. WEBER SHOWCASE AND FURNITURE CO., 310-330 S. Los Angeles.

FOR SALE—SNAPS, LUNCHROOM, SOFT DRINKS and cigar stand; must be sold quick. Call at PARK LUNCHROOM, Washington and Grand.

TO LEASE—ESTABLISHED SPRING WATER BUSIness, in Los Angeles, attractive proposition right party. Address C, box 24, TIMES OFFICE.

FOR SALE—GROCERY WITH 4 LIVING-ROOMS, rent $15, good location. Will take $650 or will give fixtures free and invoice stock. 1375 WALL ST.

LAUNDRY ROUTE, WELL ESTABLISHED, FOR sale at bargain. Phone Vermont 1198. Call 1421 W. 50TH ST., after 6 p.m.

GOOD-PAYING RESTAURANT IN BUSINESS DIStrict; receipts $200 day; will exchange for farm to value $7500. N, box 281, TIMES OFFICE.

$275 WILL BUY GOOD PAYING BUSINESS, EXperience not necessary. If you want to buy or sell anything, see 307 HIBERNIAN BLDG.

TO LET—BEST PAYING OPTICAL DEPARTMENT in Los Angeles, in established Broadway jewelry store. See FRANK GUBIN, 532 S. Broadway.

MUST SELL IMMEDIATELY, IF YOU WANT A present of a small but A1 restaurant, call 906 GEORGIA ST.

GARAGE FOR SALE—DRAFTED, HAVE FORD agency. Inquire ROSEVILLE GARAGE, Roseville, Cal.

FOR SALE—RESTAURANT OWNER CRIPPLED; must sell, well equipped, 13 stools, 16 chairs. 833 WEST 11TH ST.

FOR SALE—SNAP, GOOD LOCKSMITH BUSINESS, very reasonable rent. Owner must leave. 342 S. BROADWAY.

FOR SALE—SOFT DRINK STAND, SOUTH BROADway, cheap; leaving city. Address N, box 214, TIMES OFFICE.

IF YOU WANT TO LOCATE OR SELL A BUSIness opportunity see BUSINESS BUREAU, 315 Merritt Bldg., Eighth and Broadway. A5298.

CAFE DOING GOOD BUSINESS, CLEARING $100 weekly, will stand investigation. Call 109 W. 3rd st. W. A. BATTE.

FOR SALE—BEST PAYING BAKERY, GLENDALE, cheap, easy terms. 708 BROADWAY, Glendale.

FOR SALE—LOS ANGELES CITY TIMES route. For information, call WEST 4347.

GOOD STAND FOR FISH MARKET OR BUTCHER shop, cheap rent, busy location. 410 S. HILL.

FOR SALE—PRINTING OFFICE, WELL EQUIPped; sacrifice. A5287. 213 N. BROADWAY.

FOR SALE—MEAT MARKET DOING CASH BUSIness, $100 per day. Call 2786 W. PICO.

CONFECTIONERY FOR SALE, $1200. 2133 W. PICO. West 7008.

LUNCH ROOM, 1284 SAN PEDRO ST. PRICE $125. See Owner, at same place.

STOP! LOOK! CALL UP WEST 4347 ABOUT best L. A. Times route going, before gone.

TO LET—STORE WITH LIVING-ROOMS, GROCERY will do good, $10 month. 890 INDIANA ST.

FOR SALE—COTTAGE GROCERY, $200, BARgain. 397 E. 52ND ST.

PARTNERS—
Wanted.

WANTED — MANUFACTURER WANTS ACTIVE partner, office man, take charge mfg. business, have patent article, fully protected, goods in operation among large factories, office buildings; large profits, opportunity to sell State rights; will sell whole or half interest in patent, and business; no brokers, triflers; give address, phone number. Address R, box 479, TIMES SPRING ST. BRANCH.

WANTED—CLEAN, PROGRESSIVE PARTNER IN live MANUFACTURING enterprise, who can SUPERVISE our STATE FAIR EXHIBITS, and other manufacturers' exhibitions in California, soon coming on; MODERATE INVESTMENT, right party. Call today. 1528 GEORGIA ST.

WANTED—EXPERIENCED PARTNER FOR OLD established fire insurance office in Imperial Valley, clearing big money, too much for one man; bank references furnished. Address P, box 583, TIMES SPRING ST. BRANCH.

BUSINESS CHANCES—
Wanted.

WANTED — STOCKS OF MERCHANDISE, ANY amount, groceries, dry goods, shoes, ladies' and gents' furnishings, hardware, machinery, jewelry, notions, office furnishings. Highest cash price paid for stocks of all descriptions; consignments. Before you sell or trade, be sure and call us. It will be your benefit. All our business is strictly confidential. J. J. SUGARMAN, 335 South Los Angeles street. F4810. Main 5114.

WANTED—I HAVE A CLIENT WITH SOME REAL choice property and cash for a stock of dry goods, small or large. RATTRAY, 1008 Title Insurance Building.

LEGAL NOTICES—
Of All Kinds.

NOTICE OF STOCKHOLDERS MEETING.
The annual meeting of the stockholders of the UNION FERTILIZER COMPANY will be held at the office of the company, room 900, California Bldg., Second and Broadway, Los Angeles, California, at 11 a.m., on Saturday, June 8, 1918, for the purpose of electing a board of directors, and to consider any and all matters of the business of the corporation. JAMES CUZNER, President. Union Fertilizer Company. Paul Pauly, Secretary.

FRANCE CONFIDENT, SAYS COMMISSIONER.

SIX MILLION FIGHTING MEN STILL DEFENDING NATION HE TELLS IOWANS.

[BY A. P. NIGHT WIRE.]

AMES (Iowa) May 29.—"France is not bled white; she is holding her own and has every confidence in the future," Lieut.-Col. Edouard De Billy, acting French high commissioner to the United States, told 3000 persons at the commencement exercises of Iowa State College here today.

It was this message he wished to bring to the people of the Middle West, M. de Billy said, and to express "the deep appreciation" of the French people for the aid in winning the war, extended by agricultural States through increased crop production.

"France is just as determined now as it was in 1914," the French representative said. "The fighting front is practically the same; our people have the same spirit, grown stronger, and we have the same energy to fight the war.

"Of course, we have suffered heavy losses, but we still have three million good fighting men at the front and enough in reserve to fill the gaps as they come. Six million men—nearly all between 19 and 45 years, except the unfit, have joined the colors."

WRITES FAKE LETTERS IN REVENGE FOR SON.

SAN FRANCISCO MAN CONFESSES HE ACCUSED FALSELY IN MARE ISLAND EXPLOSION.

[BY A. P. NIGHT WIRE.]

SAN FRANCISCO, May 29.—E. Chapin Gard of this city, confessed tonight, according to the police, that he was the writer of several fake letters which had caused the arrest of two persons, one of them his own son, in connection with an explosion in the Mare Island navy yard, near here, last July, when nine persons were killed and more than fifty injured.

The police said Gard admitted writing the letters in an effort to bring about the arrest of James F. Maloney and Charles Willmott in revenge for the death here in 1914 of Gard's son, who was killed in a fight. Maloney was cleared of a charge of murder in connection with the tragedy. Willmott was a witness in the case.

Gard, who writes for a local trade journal, is being held by the police on a charge of disturbing the peace.

ELEVEN AT YALE SAY KAISER GREATEST MAN.

[BY A. P. NIGHT WIRE.]

NEW HAVEN, May 29.—Senior class statistics at Yale College, gathered in the old-time way of polling the class members on a set of questions, and made public today, show that, while President Wilson is deemed "the greatest man of the hour," there were eleven who voted for the German Emperor.

In the list of nationalities represented in the class, eleven are credited as Germans and eleven as Austrians.

PROBATION FOR MEAT PACKERS WILSON PLAN.

PRESIDENT APPROVES POLICY OF FEDERAL SUPERVISION NOT ACTUAL OPERATION.

[BY A. P. NIGHT WIRE.]

WASHINGTON, May 29.—Approval by President Wilson, of a policy of supervision over the meat packing industry without actual government operation, unless enforcement of regulatory measures is found to be impossible, was announced tonight by the Food Administration.

This policy was included in recommendations of the committee which the President appointed recently to report upon policies to be pursued with regard to the industry and all of which Mr. Wilson approved. Other recommendations provided for:

The licensing and regulation of stockyards by the Department of Agriculture with a governmental system of animal grading;

Continuation of the present Food Administration regulations as to maximum profits unless the Federal Trade Commission upon investigation should find these maximums unreasonable;

Co-ordination of purchases by agencies of both the American and Allied governments so as to control packers' profits and make prices paid by consumers the same as those paid by the government.

Appointment of a committee to investigate the conditions of the retail trade with a view to better methods of distribution and continuation of control of private owned cars of the packing industry by the Director-General of Railroads.

Composing the President's Committee were Secretaries Houston and Wilson, Food Administrator Hoover, Federal Trade Commissioner Fort and Chairman Taussig of the Tariff Commission.

WAGE BOOST PLANNED BY EXPRESS MONOPOLY.

FAIR TREATMENT OF PUBLIC IS PROMISED BY MERGED COMPANIES.

[BY A. P. NIGHT WIRE.]

WASHINGTON, May 29.—The new express monopoly created by merging the Adams, American, Wells Fargo and Southern Express Companies under agreement with Director-General McAdoo will have as a foremost policy the fair treatment of shippers and the public, George C. Taylor, president of the combination, announced today. Mr. Taylor also promised wage increases for the 100,000 employees.

"The policy of the new express company," said Mr. Taylor in a statement, "will be that of close co-operation with the patrons in an effort to give better service.

"The new company will settle up the unadjusted matters, such as claims and other items of the old companies with the least possible delay.

"The new company will take over the pension plans of the old companies and a new pension plan will be worked out for the future. Plans are already under way for scaling up of wages of many employees toward more uniformity in the various classes.

"New through car routes will be established to cut off the re-handling and to better utilize railroad facilities."

Although the combination of transportation facilities does not occur formally until July 1st, the companies will begin immediately to work out actual co-operation by interchangeable use of facilities.

WAR EXPENSE BIGGEST OF ANY NATION, GROWS.

THIS MONTH'S TOTAL OF $1,500,000,000 SETS NEW HIGH RECORD.

[BY A. P. NIGHT WIRE.]

WASHINGTON, May 29.—Government war expenses, including loans to the Allies, will run above $1,500,000,000 this month, and set a new high record for any belligerent nation.

Expenditures reported today by the treasury show that the government's outlays in the last month have taken a jump of more than $300,000,000 above the normal rate in the past, and they promise to go steadily higher in the next six months.

Tentative estimates now are that $11,000,000,000 will be spent between next July 1, the opening of the new fiscal year, and December 31, six months later, and the greater part of this must be raised by the fourth Liberty Loan in October or November, which President Wilson in his revenue address before Congress explained would be the biggest popular credit ever offered.

So far as officials are able to estimate at this time, more than $23,000,000,000 will be spent by the government in the next fiscal year, nearly twice as much as in the year ending a month from Friday.

Privileges for all officers disabled in the service, regardless of whether they are regulars, would be given under an amendment by Representative Green of Vermont, adopted by the House.

In the National Defense Act a provision was inserted inadvertently giving this privilege only to the officers of the Regular Army.

GAS COMPANY RAISE IN RATES AUTHORIZED.

[BY A. P. NIGHT WIRE.]

SAN FRANCISCO, May 29.—The State Railroad Commission announced today it has authorized the Sacramento Gas Company to increase its gas rates to the same figure now charged by the Pacific Gas and Electric Company in Sacramento and its suburbs.

AMERICAN DOCTORS IN GERMAN PRISON CAMPS.

[BY ATLANTIC CABLE AND A. P.]

AMSTERDAM, May 29.—A Wolff Bureau telegram filed in Berlin Tuesday, in giving an account of the Chemin des Dames, briefly mentions that among the prisoners taken from the British were a number of American doctors.

Pretty Far North.

We have thought for several days of writing to Nicholas Romanoff over in Siberia to ask if his radishes are up yet.—[Grand Rapids Press.

THE CITY AND ENVIRONS.

Postoffice Closed Today.

Today being a legal holiday the main postoffice will remain closed with the exception of the parcel post window. There will be no mail delivery.

At Harvard School.

As a part of their Memorial Day observance, the students of the Harvard Military School will today dedicate a service flag with ninety-seven stars. Sayre McNeil will be the speaker.

To Address Y.M.C.A. Class.

J. W. Hamilton, Camp Kearny Y.M.C.A. secretary, and business manager of the One Hundred and Forty-third Field Artillery, Los Angeles events, will address the Y.M.C.A. class in salesmanship and efficiency this evening.

Arkansas Meeting.

Walter Gould Lincoln will speak at the meeting of the Arkansas Society tomorrow evening, in the assembly hall of the Times Building, First and Broadway. Mr. Lincoln will tell why the government asks various conservations. There will be musical numbers and readings with a social hour. President Dan Trundle will preside.

English Officer to Talk.

Lieut. J. Featenby Smith will be the principal speaker at the meeting of the Rotary Club, Friday noon. Lieut. Smith served three and one-half years in the British army, and was for twenty-five months at the front. The officer was the donor of the first and only German officer's helmet brought to Los Angeles, a trophy which he personally secured, and which was auctioned for the benefit of the Red Cross, having been bought by Arthur Letts for $1250.

Military Commencement.

Fifteen seniors of the San Diego Army and Navy Academy will be awarded diplomas by Capt. Thomas A. Davis, president of the school, at the final exercises next Tuesday at Pacific Beach. A dress parade on the campus and an address by Rev. Leslie E. Learned of the All Saints' Church, Pasadena, will precede the ceremony. The commencement programme starts Saturday night with the class dance, and includes a baccalaureate sermon Sunday by the Rev. F. O. Belden, a military exhibition and a banquet Monday.

Exhibit to Close.

The art exhibition of the Allies for the benefit of the French blind soldiers, at No. 225 South Broadway, will be closed promptly tomorrow. Although a great number of visitors have seen this display, there are many among Los Angeles art lovers who have missed it. The tragic Raemaekers, the satiric Forain, the realistic Steinlen, the exquisite Jonas, charming Poulbot, etc., all have a wonderful collection of works picturing very faithfully the impress made upon their souls, as artists and men, by the war. All are for sale.

BAPTIST LEADER BACK FROM BIG CONVENTION.

CHURCH PLEDGES MILLION AND HALF MEMBERS TO HELP WIN THE WAR.

Rev. W. F. Harper, general secretary of the Southern California Baptist Convention, has just returned from the meeting of the Northern Baptist Convention, at Atlantic City, where there were 2600 delegates, representing the 1,500,000 Baptists of the Northern States.

The delegates from Southern California included Dr. Harper, Dr. James A. Francis, George L. White and Charles H. Barker of Los Angeles; S. W. Cummings, Mrs. J. E. Scott and Mrs. T. S. Tompkins, of Pasadena; Mr. and Mrs. Richard E. Day of San Diego; C. Howard Rose of Pomona, and C. E. Griffin of Bakersfield.

The convention, says Dr. Harper, was fired with the patriotic spirit, and pledged its utmost support to President Wilson during the war. From the States represented in the convention, 183,400 Baptist young men have gone into service under the American flag, and more than this number of Baptists have gone from the territory of the Southern Baptist Convention.

The president, George W. Coleman, of Boston, had just returned from a four-months' visit at the front and stirred the great meetings with patriotic fervor. Dr. Saillens, the outstanding Protestant leader of France, was a guest of the convention and brought messages of thrilling interest concerning the sacrifices of the French people and their great appreciation of the help of America. Dr. Saillens will be heard in Los Angeles before his return to France. Dr. James A. Francis of this city was one of the speakers of the convention, also S. W. Cummings of Pasadena.

BODY BROUGHT HERE.

The body of Thomas Bradford Bassett, mining engineer, who died suddenly of Bright's disease at Delta, Utah, Sunday was brought to this city yesterday afternoon and lies at the parlors of E. E. Overholtzer and Son, awaiting the funeral Friday morning.

His widow, Edna A. Bassett, lives at No. 337 Shatto street. A brother, Fred L. Bassett, lives in Salt Lake City. His sisters are Mrs. E. G. Spereider, of Tucson, and Mrs. Edward Browne of Kansas City.

WOULD GIVE HIS SALARY.

East San Diego Man, Candidate for Office, Makes Unusual Declaration.

[EXCLUSIVE DISPATCH.]

SAN DIEGO, May 29.—A. A. Schilling of East San Diego made the unusual statement today, when he announced his candidacy for justice of the peace, that if elected he will give all his salary of $250 a month to war funds. Schilling says he is able to make this sacrifice because he has property interests and he feels that everyone should do his bit and he is prepared to do his. He states that if elected he will divide the salary among various funds; $100 a month to the Red Cross, $50 a month to the Y.M.C.A., and the remaining $50 for future Liberty Loans.

HANISH CASE UP AGAIN.

Grand Jury Investigating Charges Made by Young Girls Against Cult Leader.

Alleged criminal activities of Rev. Dr. Otoman Zar-Adusht Hanish, master of the Reorganized Mazdaznan Temple Association of the Associates of God, with headquarters at No. 327 South Hill street, are being investigated by the county grand jury, it developed yesterday. There will not be a report on the matter for several days, but in the meantime Hanish is missing and cannot be located.

The alleged victims of the head of the cult are said to number five or six young girls, the oldest but 14 years of age. All have made statements, it is said, to the District Attorney's office. In addition to the master of the Mazdaznan sect, other heads of the corporation, which, it is claimed, was chartered by the State of California in 1917, are sought by officers of the District Attorney's office.

One of the girls involved in the scandalous charge is the daughter of Mrs. Clara Hancock, who is now in the hands of the Federal authorities on the charge of uttering seditious language.

A number of the parents of the girls appealed yesterday for the release of their children from the Juvenile Hall, but the matter went over until Saturday.

NEW REGULATIONS FOR FILM PLANTS PLANNED.

COUNCIL TAKES THE PROPOSED CHANGES UNDER ADVISEMENT.

Regulation of the motion picture plants within the city limits, rather than the removal of any of them, is the prophesied policy of the Council. Yesterday the Public Welfare Committee heard both sides of the mooted question and finally decided to take it under advisement, and request the City Attorney for advice as to the legal features involved.

Little or no objection was raised to the location of the studios, but some of the persons living near them complained about unusual noises. The City Attorney said that most of these objections are of no consequence, because they can be remedied by merely applying the present laws.

William Mead, representing the Chamber of Commerce, urged the Council to take no drastic action, pointing out that the motion picture industry is one of the biggest in Southern California, and should be encouraged.

Mr. Mead, said, however, no one would object to an ordinance which will permit the enlargement of the studios, upon a small scale.

It is believed more than probable that the zones will be left almost as they now are, and the motion picture producers will be compelled to go into the one big zone south of the Hollywood cemetery, if they want larger quarters.

BUSINESS BREVITIES.
[Advertising.]

The Times Branch Office, No. 619 South Spring street. Advertisements and subscriptions taken. Telephones Pico 700, 10391.

Have Steckel take your pictures.

AUCTION
Friday, May 31, at 10 a.m.
1327 W. 11th.
Mortgage Sale.
Entire furnishings of the Rosemont Apartments, consisting of elegant birdseye maple, quarter-oak dresser, chiffoniers, ladies' writing desks, chairs, rockers, library and extension tables, gas ranges, refrigerators, dishes, silverware, bedding, linens, fine assortment of Wilton, Axminster and Brussels rugs, etc., no limit or reserve. Particulars, 20040, South 6218.
GEO. J. BLANK, Auctioneer.

"The Exclusive Specialty House"
Myer Siegel & Co.
443-445-447 S. Broadway
Memorial Day Store Closed
For tomorrow (Friday and Saturday), we offer
Extraordinary Specials in Women's & Misses'
Suits
Coats
Dresses
Blouses
Corsets and Undergarments

PILDORAS NACIONALES
(National Pills)
Try these
For Malaria, Chills and Fever.
At Your Druggist's 50c

FOR LOANS
SEE
COHNS
ON
DIAMONDS and JEWELRY
No delay. Courteous treatment. Private offices. Est. 49 Years.
A. B. COHN & BRO.
Broadway Office
228 Mercantile Place
Rooms 24 and 25.
Phone F2620.
References: First National Bank of Los Angeles.
Int. 1 and 2 per cent. No other charges. Yourself is the only ref. we ask.
Loans from $1 to $250,000.

AUCTION
Today, Thursday, 9:30.
(Decoration Day.)
231 EAGLE ROCK AVE.
Good and clean furniture, 6 rooms, rugs, sewing machine, dressers, gas range, bedding, Indian rugs and baskets, dishes, dining outfit, etc.
Take Eagle Rock Park Ave. car going north on Main st.
Fri., 9:30, fur. 10 rms., 638 S. Figueroa st. Sat., 9:30, fur. 6 rms., 606 E. Pico st. STROUSE & HULL, aucrs. Main 5274—62705.

AUCTION
Saturday, June 1, 10 a.m.,
924 South Beacon St.
High grade furniture, 8 rooms, almost new. Will sell to the highest bidder. Fumed oak dressers and rockers, birdseye maple dressers, library tables, beds, sanitary couches, upright folding bed with mirror, chairs, Body Brussels and Tapestry rugs, 9x12; mattress, plush portieres, 4 gas heaters, 2 electric fans, new nice bedding, linen, glassware, dishes, kitchen utensils, etc. Everybody welcome.
W. S. GRADY, Auctioneer.
West 2034.

"Our sympathy is cold to the relation of distant misery."
—Gibbon.

Holidays are dress-up days for nearly all men—good appearance counts in any gathering—good clothes do more than their share in presenting men to the best advantage.
Suits $20 to $60
A. K. Brauer & Co
—Tailors to Men Who Know—
TWO SPRING ST. STORES
345-347 and 529-527½

CAMPBELL'S METHOD -NO- Roof
Teeth Extracted FREE
Set of Teeth $5.
Whalebone Plate, Unbreakable, Natural Gum, Double-Suction $7
SPECIAL OFFER
Aluminum Plate $14
Cleanest, lightest, most satisfactory plate made. Absolute fit and satisfaction guaranteed.
Gold and Porcelain Crowns, Best Bridge Work $5
My practice is limited to high-class Dentistry only—at prices everyone can afford.
DR. CAMPBELL
PAINLESS DENTIST
437 S. Broadway.
Office Hours: 8:30 to 5:30. Home Phone.

AUCTION
WEDNESDAY—10 A. M.
941½ W. SIXTH ST.
The complete and extra nice furnishings of 5-room flat, used as a private home.
REED & HAMMOND, Aucts.

AUCTION
J. J. SUGARMAN AUCTION & COMMISSION HOUSE.
335 South Los Angeles St.
F4810. Main 3114

REED & HAMMOND
General Auctioneers, 1053-55 So. Main St., near 11th. Oldest and largest auction house in the Southwest. Experts in every branch of auction work. Watch our ads and attend the big sales. Cash advanced on consignments. For all information call up F3545; Broadway 2600.

Rhoades & Rhoades
Expert Live Stock Auctioneers
Ben A. Rhoades and Harold E. Rhoades.
Sales conducted in all parts of California and adjoining States.
Office 1501-2-3 So. Main St., Los Angeles. Phones Main 1329—60675.

AUCTION
Buy for cash or sell on commission, furniture, household, groceries, hardware, dry goods and all kinds of fixtures.
Business Strictly Confidential.
20040; South 6218.
5218-5220 S. Main St.
GEO. J. BLANK, Auctioneer.

THOS. B. CLARK
General Auctioneer and Importer of Antique Furniture
MOVED TO
911-913
South Hill St.
F1957. Main 1801.

CONSTANTIAN
The Best In
Oriental Rugs
340 South Broadway

AUCTION
THURSDAY—10 A. M.
Good, clean, staple furnishings of 16 rooms. Will all sell this day at our large salesrooms, 1053-55 SOUTH MAIN ST.
LUNCH SERVED.
REED & HAMMOND, Aucrs.

AUCTION
Saturday, 10 A.M., June 1—Bar Fixtures—109 W. 6th St.
This is one of the finest sets of fixtures offered for sale. Large plate mirrors, fumed oak wall cases, double door safe and other things used in a saloon. All mirrors are in extra fine condition.
A. L. MOXLEY, Auctioneer.

Repeat Advice About Spring Blood Purifier
Proves Many Serious Ailments Due to Poisons in System.
Says Nothing Better Than Sulphur, Cream of Tartar and Herb Extracts in Tablet Called "Sulpherb Tablets."
The wisdom of ages placed in a little sugar coated tablet—Sulpherb Tablets! Remember grandma's remedy—sulphur and cream of tartar mixed in molasses — it was a nauseous dose, but it saved thousands of lives by purifying the blood in the spring. Thousands avoided rheumatism and serious fevers by taking it. Now you can get the benefits by taking a little tablet regularly containing the blood purifying, system regulating medicines that grandma relied on.
Constipation, in active kidneys are overcome and catarrh, neuralgia, rheumatic pain and many other "poison symptoms" vanish after a course of Sulpherb Tablets. The best medicine for spring lethargy and thick, sluggish blood. Every package is guaranteed to satisfy or money back. 50c in sealed tubes of druggists everywhere. Be sure to get genuine Sulpherb Tablets (not sulphur tablets.) For sale by The Owl Drug Co. stores and all other druggists.

TRAINED NURSE GIVES RECIPE FOR GRAY HAIR
Gives Recipe for Simple Home-Made Remedy That Quickly Darkens It.
Mrs. A. Dixon, a well-known Brooklyn trained nurse, made the following statement regarding gray hair: "Streaked, faded or gray hair can be quickly turned black, brown or light brown by the use of the following remedy that you can make at home:
"Merely get a small box of Orlex powder at any drug store. It costs only 25 cents and no extras to buy. Dissolve it in one ounce of water and comb it through the hair. Full directions for use come in each box.
"You need not hesitate to use Orlex as a $100.00 gold bond comes in each box guaranteeing the user that Orlex does not contain silver, lead, zinc, mercury, aniline, coal-tar products or their derivatives.
"It does not rub off, is not sticky or gummy and leaves the hair fluffy. It will make a gray haired person look twenty years younger."

Subscribe to the
CHRONICLE
San Francisco's Leading Daily and Sunday Paper
You cannot afford to overlook its special Sunday features, which teem with interest.
Subscription and advertising rates given upon application to the Los Angeles representative of the Chronicle—
F. A. TAYLOR
337 South Hill Street
F1273

ANCHOR DENTURE PLATE -NO- ROOF
Dentistry That Lasts
Dr. B. C. Sutherland
Formerly Drs. Hines and Sutherland
820 South Broadway
Opposite Hamburger's Dept. Store.
Hours: 8:30 a.m. to 6 p.m.
Phones: A5260; Main 1668.

Disturbed sleep usually comes from some form of indigestion. Strengthen the stomach and stimulate the liver with a course of
Beecham's Pills
Largest Sale of Any Medicine in the World. Sold everywhere. In Boxes, 10c., 25c.

FREE EXHIBIT
Arrowhead Springs Products
Stall E-8
Grand Central Market
Free samples—Arrowhead Springs Water, Rwas and Ginger Ale
ARROWHEAD SPRINGS CO. Inc.
Phones 27965—South 381

TEETH $5.00
Best set (none better, no matter how much you pay), including your choice of material, double suction. Natural Gums, and guaranteed 10 years..$7.00
Gold Crowns $4.00
Bridge Work $4.00
Porcelain Crowns $4.00
Gold Fillings .... $1.00 up
Gold Inlays .... $1.00 up
Synthetic Porcelain Fillings .... $1.00 up
Cement Fillings .... 50c up
Silver Fillings .... 50c up
Teeth Treated 50c
Nerve Removed (Painless) $1.00
Teeth Extracted (Painless) 50c
X Ray $1.50
No charge for painless extracting when plate or bridge work is ordered.
ONE PRICE ONLY
The Only Private Dentist in the City Doing Work at Such
REMARKABLY LOW PRICES
NOT A DENTAL PARLOR. A private, high-class, up-to-date, SANITARY dental office, with sterilized instruments and gentlemanly operators whom you will not be ashamed to recommend to your friends.
EXAMINATION FREE
Hours 8:30 to 6:00
DR. FAIRFIELD
300-305 Pantages Theater Bldg.
536 South Broadway. Both Phones.

DR. BEAUCHAMP
Full Set Teeth, guar. 15 yrs. $7.00
Gold Crowns, 22-k gold $5.00
Bridge Work, per tooth $5.00
Porcelain Crowns $5.00
Teeth extracted, painless $1.00
Aluminum Plate, none better $14.00
No charge for (guaranteed painless) extractions when bridge or plate work is ordered.
Gas given, if desired, for extracting. EXAMINATION FREE
DR. BEAUCHAMP
Ferve-Pettibone Bldg. Pico 2769.
5th Floor, 512 S. Broadway.

INDESTRUCTO TRUNKS
Are Guaranteed For Five Years Against Damage, Loss or Fire.
INDESTRUCTO LUGGAGE SHOP
224 West Fifth

KIRK'S-ARMY-NAVY
312 SO. SPRING ST.
NOVELTIES AND GOODS TO PLEASE EVERYBODY.
Send for Illustrated Catalogue.

WHEN CHILDREN CRY OUT
And are feverish and don't sleep well, are constipated and have symptoms of worms, mothers will find quick relief in Mother Gray's Sweet Powders for Children, the standard remedy for 30 years. They are easy to give and children like them. They cleanse the stomach, act gently on the bowels and break up colds. Relieve headaches and teething disorders. We have 10,000 testimonials. Ask your druggist and be sure to get Mother Gray's Sweet Powders for Children. 25c.

Why Bald So Young
Rub Dandruff and Itching with
Cuticura Ointment
Shampoo with Cuticura Soap
Sold everywhere. Soap 25c. Ointment 25c&50c

Bluhill
Green Chile Cheese
is certainly fine
and then some!

Get the habit of ordering
CRESCENT
SPECIAL WEEKEND BRICK
ICE CREAM

JEVNE'S
BEST BLEND
COFFEE
in sealed bags 40c

The jewelry store visitors to California always enjoy
Brock and Company
THE HOUSE OF PERFECT DIAMONDS
515 Broadway

Diamonds
WANTED
FULL CASH VALUE
PAID FOR YOURS
J. C. Fergusson F3516
300-7 HAAS BLDG.—Cor. 7th & Bdwy.

The Pinkest Automobile Section in the Sunday Times.

THE WEATHER.
[Official Report.]

LOCAL OFFICE, U. S. WEATHER BUREAU, Los Angeles, May 29.—[Reported by Ford A. Carpenter, Meteorologist.] At 5 o'clock a.m. the barometer registered 29.93; at 5 p.m., 30.04. Thermometer for the corresponding hours showed 58 deg. and 61 deg. Relative humidity, 5 a.m., 83 per cent.; 5 p.m., 60 per cent. Wind, 5 a.m., northeast, velocity 8 miles; 5 p.m., south, velocity 10 miles. Highest temperature, 63 deg.; lowest, 53 deg. Rainfall for season, 13.74 inches; last season, 15.26 inches. Barometer reduced to sea level.

WEATHER CONDITIONS.—The gradual decrease in pressure throughout the United States resulted in precipitation occurring from coast to coast in a relatively narrow belt from Southern California to Southern New York. The greatest amount, 1.58 inches, fell at Chicago. Thunderstorms were reported in portions of Southern California during the past twenty-four hours, and snow occurred on the higher elevations. Pasadena received the maximum amount of precipitation, .91 of an inch, and half an inch of snow was on the ground Wednesday morning on Mt. Wilson. The forecast for Los Angeles and vicinity is for fair weather Thursday.

ORCHARD REPORTS.—Minimum and maximum temperatures from orchards reported to the Los Angeles office of the U. S. Weather Bureau yesterday are as follows:

Stations—	Max.	Min.
Mt. Wilson	46	31
Pasadena	63	42
Pomona	67	47
Redlands	60	46
Riverside	65	46
Santa Barbara	68	48
San Bernardino	67	47

LOCAL FORECAST.

For Los Angeles and vicinity: Fair Thursday; moderate westerly winds.

STATE FORECAST.

SAN FRANCISCO, May 29.—Weather forecast: San Francisco, Oakland and vicinity: Fair Thursday; moderate westerly winds.

Southern California: Fair Thursday; moderate westerly winds.

Sacramento, Santa Clara and San Joaquin valleys: Fair Thursday; light northwesterly winds.

ARIZONA FORECAST.

WASHINGTON, May 29.—Forecast for Arizona: Fair Thursday and Friday.

COLORADO RIVER.

YUMA (Ariz.) May 29. — [Exclusive Dispatch from the U. S. Reclamation Service.] Gauge height Colorado River, yesterday, 20.9 feet; today, 21.0 feet. Discharge, yesterday, 47,100 acre-feet; today, 47,000 acre-feet.

VITAL RECORD.

MARRIAGE LICENSES.

The following marriage licenses were issued yesterday. Name and age given.

AMUNDSEN—DE FORD. Charles B. Amundsen, 32; Lillie M. de Ford, 30.
BLACKLEY—HEPBURN. Harry Blackley, 29; Clara N. Hepburn, 29.
BOOKIN—WALLIS. Henry G. Bookin, 33; Ruth M. Wallis, 24.
CLARK—THIELCKE. Wallace C. Clark, 25; Rosalie M. Thielcke, 19.
COOLES—HELMS. Paul A. Cooles, 21; Ruth E. Helms, 19.
FALK—ROSSEAU. Leslie Falk, 21; Catherine Rosseau, 18.
FANCHER—TRIGG. Francis Fancher, 30; Thelma Trigg, 22.
FULLER—WOOD. Dewey W. Fuller, 19; Ruth M. Wood, 17.
GEBB—PENCE. Homer K. Gebb, 24; Inez Pence, 19.
GERLITS—BONG. Louis Gerlits, 32; Bessie Bong, 24.
GRAUL—BOELKE. Theodor Graul, 28; Helen Boelke, 21.
JONES—OWENS. Thomas M. Jones, 56; Jane Owens, 47.
KING—NEIGHBORS. Philip King, 21; Beatrice Neighbors, 22.
LANE—HUTTEGAR. Nelson H. Lane, 30; Marie L. Huttegar, 30.
MAYER—ARMER. Ralph C. Mayer, 23; Conchita Armer, 28.
McKINNON—SULLIVAN. Edmund D. McKinnon, 58; Grace E. Sullivan, 52.
McPATRIDGE—McCLAIN. John W. McPatridge, 70; Lucy McClain, 52.
PRIVETT—HUBBARD. Henry C. Privett, 56; Nell V. Hubbard, 52.
STANSFORTH—DOW. Howard F. Stansforth, 29; Adelaide D. Dow, 30.
TERHUNE—ALLGOR. David A. Terhune, 29; Elsie L. Allgor, 21.
TRIM—LOOYESEN. Willie C. Trim, 28; Elna L. Looyesen, 26.
VOGELGESANG—PLACHY. John C. Vogelgesang, 42; Anna Plachy, 27.
WHITE—SORRELS. Homer W. White, 23; Jesse C. Sorrels, 27.
WRIGHT—VAN CLEAVE. John E. Wright, 26; Elizabeth Van Cleave, 19.

BIRTHS.

Names, sex, place and date of birth.

BLIED. Mr. and Mrs. Frank. Boy. California Hospital. May 27.
BROUGH. Mr. and Mrs. Arthur F. Daughter. Methodist Hospital. May 26.
DRAKE. Mr. and Mrs. Lewis W. Daughter. Methodist Hospital. May 27.
FREY. Mr. and Mrs. Howard L. Boy. Methodist Hospital. May 28.
GARNER. Mr. and Mrs. Glenn T. Daughter. Methodist Hospital. May 27.
HARTHUN. Mr. and Mrs. Julius. Daughter. County Hospital. May 28.
HOGG. Mr. and Mrs. Roy D. Boy. Sawtelle, Cal. May 26.
JENNINGS. Mr. and Mrs. Charles T. Boy. Methodist Hospital. May 28.
JURGENS. Mr. and Mrs. Harry J. Boy. 1504 North Benton way. May 27.
KAUFMAN. Mr. and Mrs. Samuel. Daughter. White Memorial Hospital. May 25.
KING. Mr. and Mrs. Harry J. Daughter. Westlake Hospital. May 25.
McDERWITH. Mr. and Mrs. O. G. Daughter. California Hospital. May 27.
PAYNE. Mr. and Mrs. Arthur. Boy. 1217 West Thirty-eighth place. May 28.
SHORE. Mr. and Mrs. James. Daughter. County Hospital. May 28.
WARNER. Mr. and Mrs. James. Boy. 910 West Eightieth street. May 1.
WOODHOUSE. Mr. and Mrs. Arnold. Daughter. Hollywood, Cal. May 27.

DIVORCE SUITS FILED.

BANGLE. Bird May against Elbert D.
LE BRUN. Madeline M. against Rene.
SNYDER. Bernard S. against Mae.
TATUM. Maud B. against Robert L.
VARNEY. J. D. against Lillian.

DIVORCE DECREES GRANTED.

BAITZ. John H. from Bertha A.
BRISTOL. Louis H. from Fay M.
BURAKER. Jane from Delbert M.
FOOTE. Roy C. from Anna.
LANTZ. Charles from Lucy C.
LINDQUIST. Charles E. from Josephine.
LYMAN. Elizabeth B. from Lyford A.
RIGGS. Townly G. from Hazel C.
WILLIAMS. Bruce from G. L.

OFFICIAL DEATH LIST.

Name and place of death—	Age.	Date.
BOUM, John. Los Angeles	60	May 26
FRANCIS, Alice E. Los Angeles	54	May 27
GAY, Leslie F. Los Angeles	20	May 27
MATLOCK, David R. Los Angeles	44	May 27
MUNROE, John. Los Angeles	65	May 27
OSBORNE, Charles M. Los Angeles	58	May 26
SMITH, Harold J. Los Angeles	19	May 27
STEPHENS, James C. Los Angeles	70	May 26
THORP, Myrtle. Los Angeles	48	May 28

DEATHS.

With Funeral Announcements.

BARRY. At Glendale, William C. Barry, aged 71 years.
Funeral Friday, 2 p.m., at Church of the Flowers, Forest Lawn Cemetery, Memorial Park, Glendale.

BASSETT. Suddenly, at Delta, Utah, May 26, Thomas Bradford ("Ted") Bassett, aged 43 years, beloved husband of Edna A. Bassett and loving brother of Mrs. E. G. Spereider of Tucson, Ariz.; Mrs. E. L. Browne of Kansas City, Kan.; Fred L. Bassett of Salt Lake City, Utah.
Funeral from chapel of E. E. Overholtzer Sons Co., No. 1280 South Grand avenue, Friday, 10 a.m. Friends invited.

CASSIDY. At her late residence, No. 1251 West Forty-fifth, May 29, 1918, Rose Belle Cassidy, native of Illinois, aged 51 years, dearly beloved wife of Elmer W. Cassidy, loving sister of Mrs. Mark Tesley of Kansas City, Mo., and Miss Alice Cassidy of Los Angeles.
Services Friday, May 31, at 2 p.m., from the parlors of Utter & Rappe, No. 4254 Moneta avenue. (Chicago, Ill., papers please copy.)

DUDLEY. At her late home, No. 1447 Malvern street, this city, Lillian T., beloved wife of Dr. W. H. Dudley and mother of R. W. Dudley, in her 69th year.
Funeral Friday, May 31, 10 a.m., from the chapel of Pierce Bros. & Co., No. 810 South Flower street. Interment private.

EVANS. At Alhambra, May 28, 1918, Anna Viola Evans, aged 11 months, daughter of Mr. and Mrs. Stanley S. Evans.
Funeral from the residence, No. 1821 Pepper street, Alhambra, Friday morning at 10 o'clock. Interment, San Gabriel Cemetery. Turner, Stevens & Turner, directors.

FURLONG. May 29, William Furlong, aged 39 years, beloved son of Mrs. Margaret J. Furlong, brother of Lillian, Mary and Charles Furlong.
Funeral from parlors of The White Company, No. 1127 South Grand avenue, Friday, May 31, at 8:30 a.m. Requiem mass at St. Cecilia's Church at 9 o'clock.

FUQUA. Carrie Elizabeth Fuqua.
Funeral from chapel of Ivy H. Overholtzer, Hill street at Tenth, today at 10 a.m.

JOHNSON. In this city, May 28, 1918, Edward Robert Johnson.
Remains at the parlors of Booth & Boylson Co., No. 1147 South Flower street.

LEDERMAN. At Venice, Cal., May 29, Luke David Lederman, aged 54 years.
Funeral services from the chapel of Pierce Bros. & Co., No. 810 South Flower street, Friday, May 31, 2 p.m.

MAYER. At No. 1915 West Forty-seventh street, Frank H. Mayer, aged 50 years, native of Missouri.
Funeral services will be held at the Little Church of the Flowers, Forest Lawn Cemetery, May 31 at 10:30 a.m. Strough-Lotton-Frey Co., directors.

MONROE. John Monroe, aged 65 years.
Remains at Bresee Brothers, 855 Figueroa. Interment, Butte, Mont.

MUTTART. May 28, 1918, Oliver W. Muttart.
Remains at the chapel of Boothe & Fitch.

PEEL. At No. 3115 Arvia street, May 29, Anna B. Peel, aged 75 years.
Funeral at Bresee Brothers' chapel, 855 Figueroa, Friday at 3 p.m.

DEATHS.
With Funeral Announcements.

PHILLIPS. At Venice, May 28, 1918, [illegible] Phillips, beloved wife of John Phillips and mother of Helen Phillips.
Funeral from the chapel of Booth & Boylson, corner Twelfth and Hope streets, Friday, May 31, at 2 o'clock p.m.

QUINN. May 28, Jerome H., beloved husband of Emelia Quinn, aged 59 years.
Funeral from the chapel of Cunningham & O'Connor, No. 1031 South Grand avenue, Friday, May 31, at 2 p.m.

YOCKEY. At No. 305 East Pico street, [illegible], aged 69 years, beloved husband of [illegible] Yockey.
Funeral services Friday, May 31, at [illegible] from residence, No. 305 East Pico street. W. A. Brown, funeral director.

YOUNG. May 28, Loretta Young, aged [illegible] years.
Funeral Friday, May 31, at [illegible] the chapel of Cunningham & O'Connor. Requiem mass at St. Ignatius Church. Interment, Calvary Cemetery.

CARD OF THANKS.

We wish to thank our many friends for their kindness and loving sympathy extended to us in the loss of our beloved mother; also for the beautiful floral offerings.
LOUIS [illegible]
NARCISSE [illegible]
FRANK F. [illegible]
CAMILLE [illegible]
MRS. [illegible]
MRS. W. L. [illegible]

CARD OF THANKS.

I wish to thank my kind friends for their kindness in my sad bereavement, the death of my beloved husband.
Loving wife, [illegible]
A voice I loved is stilled,
A place is vacant in our home
Which never can be filled.
Our home is dark without thee,
I miss thee everywhere.

FUNERAL DIRECTORS.

Ivy H. Overholtzer,
Funeral Director.
Hill street at Tenth. F1000—Main [illegible]

F1349. Booth & Boylson. [illegible]
Paul D. Robinson—Geo. H. [illegible]

Garrett & Co., Funeral [illegible]
Established 33 years. 1227 South Flower [illegible]

Bramble Funeral Home.
Pico 812. Church-sized chapel. [illegible]

W. M. Strother,
Hollywood 1125. 6240 Hollywood boulevard [illegible]

W. A. Brown,
Undertaker.

Main 7555—J. W. McKellar—[illegible]

PIERCE BROS.' FUNERAL [illegible]
MAIN 4780. 810 South Flower.

GATES, CRANE & EARL
HOLLY 244. 1724 HIGHLAND AVENUE [illegible]

JOHN R. PAUL CO., INC.
HOME 31051. 2026 N. BROADWAY. [illegible]

Darling's Shop.
FLORAL DESIGNS.
Artistic work. Reasonable [illegible]
Sixth st., bet. Bdwy. and Spring. F[illegible]

Floral Exchange.
Cut Flowers. Floral Designs. [illegible]
West 3852. 2126 West Pico. [illegible]

STARTLES VENICE.

Maid in Crowded Cafe Tells Waiter She's Taken Poison—Then She Disappears.

A good-looking, well-dressed [illegible] about 21, startled the diners [illegible] Iota cafe, Windward avenue, [illegible] last night when she announced [illegible] a waiter, solicitous because [illegible] ill appearance, that she had taken a large dose of poison and was awaiting the end. The waiter went to get help, but when he returned she was gone. Chief of Police [illegible] mond and Detectives [illegible] Lichtner searched the rooms [illegible] and the beach in vain for her. They found persons in the cafe [illegible] they recognized the girl as [illegible] Murphy or Long, residing at [illegible] Olive street, this city, and employed at a local confectionary store.

BRITAIN IS CALM.

Seriousness of the War Situation Causes Solemnity in London, However.

[BY ATLANTIC CABLE AND A. P.]

LONDON, May 29.—The British people have received the [illegible] events in France with their characteristic quiet and confidence. The morale appears not to have been affected and there is not the slightest semblance of excitement in London.

After digesting the late news of the morning newspapers, people went quietly about their work as usual. Their solemn [illegible], however, indicated that they appreciated the seriousness of the situation. Wherever the latest developments were discussed the [illegible] nant view was that the Allied reserves would turn the tables [illegible] enemy at Gen. Foch's choosing and that there was no reason for alarm, especially as the ever growing American army had not yet made itself felt.

The afternoon newspapers, while not seeking to minimize the seriousness of the German blow [illegible] Aisne, assure the public that Allied reserves are coming into action. They feature the [illegible] the Americans near [illegible] publishing long accounts from British correspondents, who [illegible] the Americans with brilliant [illegible] ing.

HONORS FOR WORKERS IS GOVERNMENT PLAN.

FLAGS, BUTTONS AND [illegible] TO BE AWARDED EMPLOYEES IN SHIPYARDS.

[BY A. P. NIGHT WIRE.]

WASHINGTON, May 29.—A [illegible] of awarding flags, service [illegible] and distinguished conduct [illegible] workmen in shipyards and allied industries—the first public [illegible] tion ever given by the government to war workers back of the [illegible] lines—was announced tonight by the Shipping Board.

Charles M. Schwab, director-general of the Emergency Fleet Corporation, originated the system of awards to give shipbuilders [illegible] evidence that they are helping as much in winning the war as those who carry guns.

Flags will be given each [illegible] to the three shipyards making best records, all factors considered.

Gold and silver medals will be awarded for unusual and distinguished service in connection with the production of ships. These may be won not only by shipyard employees, but by employees of manufacturers of all materials and equipment entering into the ships.

The war service badge will be given to workers in [illegible] where the work is sufficient in volume or importance to require supervision of a government [illegible]. Each civilian worker who [illegible] least four consecutive months [illegible] been employed on government [illegible] will be entitled to a badge [illegible] bar for each additional four [illegible] service. The badge will remain property of the government [illegible] be protected by suitable [illegible] prevent its unlawful retention. [illegible] holder leaves his work. The [illegible] however, will remain the property of the individual, to be handed down to his descendants as war [illegible] tees.

The City and Environ[s]

VOL. XXXVII.

How the One [illegible]

CRACK REGIM[ENT] MARCH R[illegible]

COMPLETING the last lap in the first half of the longest hike ever undertaken by a regiment of field artillery in this State, the One Hundred and Forty-third Regiment, Field Artillery, will arrive at Exposition Park this afternoon for a four-day stay.

When they pitch their tents here tonight the troops will have journeyed 170 miles in four days. They are coming from Camp Kearny to give the people of Los Angeles a touch of real war maneuvering before starting for France, and will leave for San Diego Monday night. The trip will cover a distance of 340 miles, which, according to Col. J. Faneuf, the commanding officer, is the longest march ever undertaken by a California regiment of field artillery.

At the rate they have marched they could go from Paris to Berlin in about two weeks.

The mounted men will reach the city limits on Stephenson avenue this afternoon about 1 o'clock. They will travel in First street and then north on Broadway to Main street, Jefferson street and Exposition Park. The line of march for the parade to be held by the One Hundred and Forty-third Artillery tomorrow is as follows:

Starting from Exposition Park at [illegible] o'clock, north on Figueroa street to Washington street, east on Washington street to Main street, north on Main [illegible] way, no[illegible] street, [illegible] street, [illegible] junction [illegible] Main str[eet] on Jeff[erson] street [illegible] to Expo[sition] [illegible]

THIS STORE C[LOSED]
Decoration [Day]
Thursday
May
30th
—Memorial Day—enshrined in every true, living American.
—The day on which a grateful [nation] pause, forgets business cares and suits to do honor to the memory of bygone days.
—The day on which the graves of [heroes] are lovingly decorated and the [beauti]ful, symbolic ceremony of casting [flowers on] the waters of the sea is observed.
—In the lapse of time we are [illegible] what has gone before, but this [tremen]dous world conflict and its attend[ant] [illegible] lessened the gap between the quic[k] [illegible] and makes Decoration Day one [of] [illegible] usual significance.
—May we all comport ourselves [illegible] becoming humility so that we [illegible] better and a stronger people fr[illegible]
SEE
Thursday Afterno[on]
Friday Morning [Adver]
tisements for Vita[l]
portant "MAY-[illegible]
SALE" News.
N. B. Blackst[one]
Broadway at Nin[th]

The City and Environs—California's Costa Rica.

Editorials—News—Business—Society—The Drama.

The Los Angeles Times

VOL. XXXVII. THURSDAY MORNING, MAY 30, 1918.—PART II: 8 PAGES. POPULATION By the Federal Census (1910)—319,198 By the City Directory (1917)—390,804

How the One Hundred and Forty-third Field Artillery Looks as it Marches on Los Angeles in Battle Array.

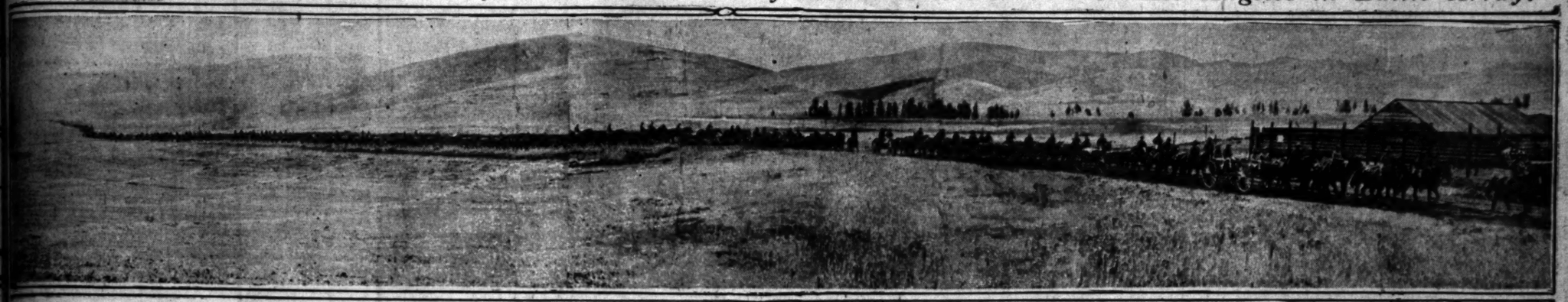

On the march yesterday morning through the hills south of Chino.

Camp Kearny to Los Angeles.

TRACK REGIMENT ON RECORD MARCH REACHES CITY TODAY.

COMPLETING the last lap in the first half of the longest hike ever undertaken by a regiment of field artillery in this State, the One Hundred and Forty-third Regiment, Field Artillery, will arrive at Exposition Park this afternoon for a two-day stay.

When they pitch their tents here tonight the troops will have covered 170 miles in four days. They are coming from Camp Kearny to give the people of Los Angeles a touch of real war maneuvering before starting for France, and will entrain for San Diego Monday night. The trip will cover a distance of 175 miles, which, according to Col. R. J. Faneuf, the commanding officer, is the longest march ever undertaken by a California regiment of field artillery.

At the rate they have marched they could go from Paris to Berlin in about two weeks.

The mounted men will reach the city limits on Stephenson avenue this afternoon about 1 o'clock. They will travel in First street and then turn on Broadway to Main street, Adams street and Exposition Park. The line of march for the parade to be held by the One Hundred and Forty-third Artillery tomorrow is as follows:

Starting from Exposition Park at 9 o'clock, north on Figueroa street to Washington street, east on Washington street to Main street, north on Main street to junction of Broadway, north on Broadway to First street, east on First street to Spring street, south on Spring street to the junction with Main street, south on Main street to Jefferson street, west on Jefferson street to Figueroa street and south on Figueroa street to Exposition Park.

Tonight the regimental band will furnish music for the "Wake Up America" patriotic programme in Shrine Auditorium. Friday afternoon, the entire regiment will parade the city streets to arouse interest in the pageant which the Friday Morning Club is to stage in the Majestic Theater, Saturday afternoon and evening, for the benefit of the Red Cross.

FOR FIELD DAY.

The biggest feature of the regiment's visit will be at Exposition Park, Saturday afternoon, when the troops will give a field day exhibition of sportsmanship. There will be fourteen events. These will include mounted Roman races, officers' races, singles and doubles, field artillery maneuvering and a sham battle. In the latter the American three-inch field piece, firing shrapnel, will be used.

During the visit of the One Hundred and Forty third Regiment people here will have an opportunity to see the flower of Pacific Coast Field Artillery organizations in action.

The artillerymen have been four days en route to Los Angeles. Their first day out was from Camp Kearny to Fallbrook. The second day took them to Elsinore. They reached Corona, Tuesday evening, and yesterday they journeyed to Puente.

NOT ENOUGH GIRLS.

All along the route patriotic people have been giving the soldiers a wonderful reception. At Corona 200 automobilists drove out to the camp at the Mills Rancho, took the artillerymen to their homes for the evening meal, hauled them downtown, where there was a street dance until 11 p.m., and then took the whole regiment back to camp. The dance broke up with loud cheering for Corona and thanks for her hospitality. A singular feature of the dance at Corona was the fact that all the women and girls in the town were not enough to supply the soldiers with partners, and girls in short dresses had to hop out and fox-trot with the boys in order to make the sociability 100 per cent.

The regiment broke camp at 7 o'clock yesterday morning and forded the Santa Ana River, headed for Pomona, where a remarkable noon reception had been planned. The distance was covered by 11 o'clock and the regiment was welcomed by such a crowd as has not been assembled at the "Inland City Beautiful" since its "Pageant of Progress," three years ago.

Leading the regiment to the old

(Continued on Eighth Page.)

Col. R. J. Faneuf (front) and staff in the lead.

Pomona Society girls feeding the fighters yesterday noon.

Caught yesterday along the route of the long, triumphal march.

In the picture of the staff officers those shown are, left to right, Col. R. J. Faneuf, Lieut.-Col. Fred W. Petersen, Lieut. George L. Bernheim, a Frenchman; Maj. E. Van Vranken, Capt. Walter Luer and four orderlies. The Pomona girls who received the men there yesterday call themselves the "Sallies." They gave the men pie, cake and lemonade.

THIS STORE CLOSED

Decoration Day

Thursday

May

30th

—Memorial Day—enshrined in the heart of every true, living American.

—The day on which a grateful nation gives pause, forgets business cares and everyday pursuits to do honor to the memory of the heroes of bygone days.

—The day on which the graves of these patriots are lovingly decorated and the solemnly beautiful, symbolic ceremony of casting flowers upon the waters of the sea is observed.

—In the lapse of time we are prone to forget what has gone before, but this year the tremendous world conflict and its attendant horrors has lessened the gap between the quick and the dead and makes Decoration Day one of deeper than usual significance.

—May we all comport ourselves on this day with becoming humility so that we may become a better and a stronger people from its lessons.

SEE Thursday Afternoon and Friday Morning Advertisements for Vitally Important "MAY-END-SALE" News.

N. B. Blackstone Co.

Broadway at Ninth

NEARLY SIX MILLIONS RAISED IN CALIFORNIA FOR RED CROSS.

WHILE final reports of the second Red Cross war fund drive for the Pacific division have not yet been received, the reports to last night showed a grand total of $6,307,468.62. Of this, California subscribed $5,762,035.13; Arizona, $447,545.97, and Nevada, $97,887.47.

John B. Miller, chairman of the war fund campaign in the Pacific division, returned from San Francisco yesterday morning, where he had his headquarters during the drive, and has re-established his headquarters at his office in Los Angeles.

The reports for the campaign for principal points in California are as follows:

Chapter—	Quota.	Subscribed.	P.c.
San Francisco	$1,050,000	$1,528,088.00	145.51
Los Angeles	750,000	1,430,000.00	199.45
Pasadena	105,000	230,785.11	219.82
Long Beach	40,000	53,556.85	133.95
San Pedro	6,000	23,885.00	398.08
Pomona	8,000	21,502.00	268.75
Redlands	12,000	23,781.25	198.17
San Bernardino	15,000	26,564.96	177.06
Santa Monica	10,000	20,000.00	200.00
Whittier	7,500	20,993.49	279.87
San Diego	100,000	120,000.00	120.00
Santa Barbara	64,000	96,411.17	150.65
Sacramento	113,000	130,000.00	116.05
San Jose	100,000	101,016.03	101.02
Imperial county	26,500	30,650.00	115.64
Fresno	100,000	160,000.00	160000

"The most remarkable thing about this great campaign is that almost half of our entire population in the division have been subscribers to the second war fund," said Mr. Miller yesterday.

By Shipping Board.

FLEET OF CONCRETE OIL TANKS PROJECTED HERE.

FOLLOWING yesterday's announcement from Washington that San Diego has been selected as a site for one of the government's concrete merchant shipyards came word that Los Angeles is likely to be designated as a place for the building of a large fleet of concrete oil tankers. Work will start at once on the San Diego plant, which will employ 3000 men. The selection was due to the fact that San Diego had no shipping and a large number of empty houses.

Los Angeles was recommended for an additional yard, and, while there is a remote possibility that it will not be a government yard, it will in effect be one, as it will be under the protection financially and otherwise of the Shipping Board. Final decision on this matter may be deferred until the visit of Director-General Schwab here next month.

After the meeting of the Shipping Board at Washington it was learned that the recommendations in favor of an additional yard at Los Angeles are high and that, aside from the surplus houses at San Diego, Los Angeles is regarded as having many advantages in proximity to material, cement plants, railroad transportation and plentiful labor.

LETS TORCH BURN; BUILDING DESTROYED.

An acetylene brazing torch, left burning in the repair shop of the Thor Motorcycle Agency, operated by T. E. Berry at No. 918 South Main street, last night caused a fire which damaged the stock of the agency to the extent of $2000.

At first the fire was thought to be incendiary, but an investigation by Detectives Bowe and Taylor disclosed the fact that the torch had carelessly been left burning by one of the workmen and had caused the flames.

WILL BRING BODY HERE FOR BURIAL.

BENJAMIN JOHNSON, FORMER LOCAL CAPITALIST, DIES IN NEW YORK.

Arrangements were under way last night to bring back to this city for burial the body of Benjamin Johnson, former Los Angeles capitalist, who died suddenly early yesterday morning in New York City. Mr. Johnson was in his room at the Hotel Astor. Apoplexy was the cause of death.

Mr. Johnson, who was 55 years of age was in the quartermaster's department of the United States Army. He had served on the staff of Maj.-Gen. Shafter in the Santiago campaign of the Spanish-American War, and afterwards saw service in the Philippines. He retired from the army in 1901, but last December again volunteered for military duty and was assigned to the quartermaster's department in New York.

He was a brother of E. P. Johnson, Jr., of this city, and was a former president of the Los Angeles Market Company, being prominent in business circles here for years.

Besides the widow, he leaves two daughters, Miss Dorothy Johnson, prominent in Los Angeles social circles, and Mrs. Hugh Brown, whose husband is an instructor at Annapolis. Mrs. Johnson and the younger daughter arrived in Los Angeles yesterday, after having visited Mr. Johnson in New York. The widow is prostrated by the news of the sudden death.

NOW PASADENA COLLEGE

District Assembly of Nazarenes Changes Name and Widens Scope of Institution.

The district assembly of the Nazarenes has decided to change the name of the present college, which is in Pasadena, to the Pasadena College. The school will be widened to embrace education to all professional branches of life.

Articles of incorporation for the new college were filed yesterday, and the following were elected trustees: Howard Eckel, A. O. Hendricks, F. S. Winn, Fred A. Runquist, C. E. Jones, Will H. Nerry and G. A. Darling. Five of the trustees must be members in good standing of the Pentecostal Nazarene Church. This year 100 pupils attended the school. A brother of A. O. Hendricks has assumed all of the debts of the old college.

FOR HARBOR HOUSING.

Man Who Plans Large Number of Homes for Shipyard Workers is to Get Additional Land.

The Harbor Commission yesterday granted the request of Dr. H. H. Stone for thirteen additional acres of harbor lands to be used as sites for homes for employees of the shipbuilding plants. The commission, however, refused to enter into a long-term lease, and said it would only issue a revocable permit to Dr. Stone.

Dr. Stone had already been given permission to use 2500 feet of frontage, but he told the commission his plans make it necessary to have more ground. He is prepared, it is said, to erect a large number of homes just as soon as the deal with the city is consummated.

Memorial Day Prayer.

BY RT. REV. JOHN J. CANTWELL, Bishop of Monterey and Los Angeles.

[I, Woodrow Wilson, President of the United States of America . . . do exhort my fellow-citizens of all faiths and creeds to assemble on that day . . . and to pray Almighty God . . . beseeching Him that He will give victory to our armies as they fight for freedom.—Extract from President Wilson's Memorial Day proclamation.]

Oh, Almighty and Everlasting God, by whom kings ruled and princes decreed just things, who shapest the destinies of nations, the prayer that Thy servants sent up to Thee, who alone in an anxious day and hour can bless and prosper them.

We are mindful that Thou art the God of our fathers, who inspired the beginnings of this government where the children of many races have enjoyed life and liberty, and have worked out their temporal and eternal salvation. Thou hast blessed and prospered us beyond the measure of our desserts, and above the bounty of other nations. We thank Thee as loving children for what Thou hast done for ourselves and for our country, and in this hour are not unmindful of our less fortunate brethren. . With them do we share our treasure and our lives that the unchangeable principles of freedom and democracy may live and reign and conquer. Grant, oh, kindest of Fathers, that the gallant sons of our race and our devoted daughters may ever live under Thy paternal care. For our men do we pray constancy and courage and victory in the hour of trial, for our daughters, the spirit of sacrifice, largeness of vision and heroic endurance. Grant to the President of our country, and to all who sustain his arms in these days, such wisdom as will keep our country in the future as it has been in the past, the guardian and the champion of human liberty without which there can be no glory in time or in eternity.

FRANK J. HART SOUTHERN CALIFORNIA MUSIC COMPANY

332-334 SOUTH BROADWAY, LOS ANGELES.

ESTABLISHED 1880

"Store Closed Today"

When You Think of Victor Records—Come to Us. We Have All the Good Ones

The Special List You have been waiting for:

"Keep the Home Fires Burning"..... McCormack | 64698 $1.00

"Lakme" (Bell Song)..... Galli-Curci | 74810 $1.50

"It's Nice to Get Up in the Mornin'"..... H. Lauder | 60143 75c

"America"..... Clarence Whitehill | 64677 $1.00

"Star Spangled Banner"..... McCormack | 64664 $1.00

No. 35603—$1.35

Gems from "Bohemian Girl"—Part 1..... Victor Opera Co.

Gems from "Bohemian Girl"—Part 2..... Victor Opera Co.

No. 17800—85c.

"At the Brook"—Violin, 'Cello Flute and Harp.

"Serenade" (Drigo) Violin, 'Cello and Piano.

No. 18113—85c.

"On the South Sea Isle"..... Sterling Trio

"Down Honolulu Way" (Duet)..... Green & Dixon

Order Today—the Supply is Limited.

MAIL YOUR ORDER TODAY

Enclosed find $..... for which send records checked above to

Name .....

Address .....

OUR SERVICE SATISFIES

Step Forward.

SANTA MONICA PLANS BIG BOOST CAMPAIGN.

Propose to Make Beach City One of Best-Known Resorts in the World.

FOR the first time in its recent history Santa Monica resident and nonresident property owners have united on a plan for a big general campaign to make of this seaside city one of the best-known high-class beach resorts in the world. Under this new move Santa Monica does not aspire to become a commercial center, but it does propose to utilize its great natural assets of magnificent beach, imposing plateau and palisades, mountains and canyons to such advantage that they shall become famous and an attraction that will draw people from all over the world.

The preliminary work on this movement began three weeks ago with meetings among some of the larger resident property owners of Santa Monica. A long step was taken yesterday when more than a score of men, representing large nonresident property interests, met at a luncheon at the Lankershim Hotel and provided for a committee to co-operate with the committee of residents.

PROMINENT CITIZENS.

The new movement is to be in charge of the Santa Monica Beach Association. The representatives of the resident property owners are W. J. Stattleman, Robert W. Brown, G. Franklin and H. L. Hall. The nonresident property owners are to be represented by a committee of three from among the number present at yesterday's luncheon. They will be appointed by Col. J. B. Lankershim, who was chairman, within the next day or so. These two bodies are to formulate the general working plan for the organization and to submit an outline of tentative policies for a big and aggressive campaign that will reach to all parts of the United States and into foreign lands.

H. L. Hall, who established a chain of magnificent hotels throughout Mexico, and who is now a resident of Santa Monica, was the spokesman at yesterday's meeting and presented the general plan for utilizing Santa Monica's natural and acquired advantages in a manner that will give it large prestige. He declared that the reason for lack of progress in the beach city during the past few years was largely a psychological one, and that the place is blessed by nature with a climate and topography that will make it world-famous if properly utilized.

This was followed by short and practical talks by Mayor Berkeley and Commissioners Townsend and Carter, J. Wiseman MacDonald, Col. J. B. Lankershim, H. M. Gorham, president of the Bank of Santa Monica; James Mellus, W. J. Stattleman, C. L. Bundy and others. All thoroughly indorsed the idea of co-operating all interests in a big and intensive campaign to make Santa Monica pre-eminent as a high-class beach resort.

DOZEN OBJECTIVES.

It was suggested that the plan of policy shall include at least a dozen definite objects to be worked for and that the full force of the association shall be put behind these until they are secured. Photographs of European beach resorts of world-wide fame were submitted, showing how Santa Monica, through its natural topography, will be able to utilize the best features in all of these and make the most of her long, fine stretch of firm sands, her plateau, her canyons and the mountains back of the city.

A further meeting of the committees will be held within a few days, preparatory to an immediate launching of the new campaign. One of its features will be the plan to attract thither hundreds of the United States service men who inevitably will be sent home for rest and recuperation. Another is the acquirement of a large, modern hotel, and there are numerous other plans for development on high-class lines that are under consideration.

Yesterday's meeting was a notable one in that for the first time some of the big opposing interests were united in the general plans for the beach city's advancement. The men present at yesterday's luncheon represented several million dollars' worth of beach property.

SAFETY IN AGE.

Woman Successfully Defends Good Name by Showing Man was Seventy.

Mrs. Laura J. Lighton appeared in Judge Jackson's court yesterday afternoon to defend her good name from a charge that she had misconducted herself in a downtown hotel with John Brown. The charge was made by Joseph B. Lighton, a machinery worker, who told how he had seen his wife talking to Mr. Brown on the street and followed them to the hotel.

Mr. Lighton said he broke in the room door and surprised the couple, but the gravity of the charge was minimized when he stated that Mr. Brown is 70 years old, while his wife is 39. She admitted meeting Mr. Brown, an inspector of drug stores, and going to his hotel with him.

"He was not well and asked me to accompany him. We talked a while and then he asked me to stay longer and apply cold cloths to his head," she explained.

The court did not regard the incident seriously, it appears, and, after denying Mr. Lighton a decree, divided the community property between the couple.

ALLEGES CRUELTY.

Robert L. Tatum, a real estate operator with offices in the Title Insurance Building and living at No. 1930 Vineyard avenue, was yesterday made defendant in a suit for divorce filed by Maud B. Tatum. She alleges cruelty.

CASE COMPROMISED.

The $5000 damage suit of Park R. Lackey against the Los Angeles Railway Corporation, called in Judge Valentine's court yesterday, did not go to trial, a compromise having been effected out of court. Mr. Lackey, an efficiency expert, alleged that he was thrown from his seat when the car rounded a curve and was injured. The corporation denied that Mr. Lackey's injuries were caused by the negligence of the car crew.

Typifying the Flag of Russia in the Dust.

A striking scene from "Son of the Southland."

Ruth Hammond (left) representing Belgium and Edith Leisk, as Italy, are pitying Russia (center) represented by Mrs. Olive Scherer.

Pageant-Masque.

"SON OF THE SOUTHLAND" DRAWS VAST CROWD TO EXPOSITION PARK

PROBABLY the greatest crowd that has ever assembled in the bounds of Los Angeles gathered last evening at Exposition Park to witness the gigantic pageant-masque "The Son of the Southland." They came by tens of thousands from every direction and by 7:30 o'clock there was a sea of people, ranging from babes-in-arms to gray haired men and women, bounded by the State, Art and Armory Buildings of the great park. At 8 o'clock they still came, bringing with them blankets, newspapers, boxes and automobile robes to sit upon, all of which, however, were promptly discarded for lack of space. Automobiles stretched for several miles and for hours came from all parts of the compass.

Mrs. Lillian Burkhardt Goldsmith has the distinction of directing what is perhaps the Southland's most spectacular pageant. Even though only a small portion of the crowd was able to hear the lines of the speakers, everybody could see the spectacular lighting effects and hear the powerful voices of Carlos Bravo, tenor; Jerome Uhl, baritone, and Mme. Mariska Aldrich, who, as Liberty, stood on a platform raised high above the crowd and thrilled her audience with the strains of "The Star Spangled Banner." In addition, the voices of Miss May Neil, Miss Mary Gowan and Miss Elsa Kite were heard to excellent advantage.

Miss Theresa Coggswell, as the Son of the Southland, gave a rare interpretation. With her powerful and splendid speaking voice she could be heard by thousands. Miss Mabel Hubbard, as "Joan of Arc," was a striking figure on her white charger, which she brought with her from Redlands. James Bush as Pan was graceful and fairy-like.

The masque was composed of three symbolic parts, "The Garden of Make-Believe," "The Legend of the Arrow," and "A World at Peace." The first, in which fifty children participated, represented scenes from what might be termed a child's garden of verses. There was a fairy ballet, a flower-basket and several scenes of a mythical fantasy.

In the second part, real Indians, brought from various parts of the country, re-lived the old scenes of their camp fires. Among them were chiefs of both the East and West, who systematically presented scenes from their historic folk-lore. As a climax, the huge, electric arrow-head, placed on top of the bandstand forty feet above the crowd was lighted, illuminating the entire scene.

"A World at Peace" brought forth more than 100 charming women in the costumes of the several Allies. Russia was there with her flag lowered in the dust. And the Red Cross nurses portrayed scenes of their work on the battlefield. As a finale, Liberty roused her flaming torch above the crowd, symbolic of peace, while the entire assemblage sang the national anthem.

For the masse dances the performers were furnished by the Denishawn School, and the various high schools of the city. Many soldiers participated in "A World at Peace," and Boy Scouts assisted generally throughout.

All Creeds.

VICTORY FOR NATION IS PRAYER OF CITY TODAY.

ALL religious denominations of Los Angeles today will observe President Wilson's call to prayer for the success of our armies in the great war for humanity.

For the Catholics there will be an open-air solemn mass at 10:30 o'clock at Calvary Cemetery and a sermon by Rev. John Crawley, with special prayers for blessings on our arms. The Episcopal churches of this diocese will all have special services, and a noon-prayer service will be held at St. Paul's Pro-Cathedral. A noon undenominational prayer service will be held in the First Methodist Episcopal Church, and the Church of the Open Door, Bible Institute Auditorium, will have prayer services from 10:30 to 12 o'clock and at 8 o'clock this evening.

The Armenians will have a special service of prayer and meditation at 10:30 o'clock in the Gethsemine Congregational Church, Twenty-eighth and Paloma streets. A service of prayer will be held at 7:30 o'clock this evening in Temple Beth Israel, Olive and Temple streets.

Many church group services will be held. One at 10 o'clock will be in the First Baptist Church, and another will be in the Vernon-avenue Congregational Church at 2:30 o'clock.

At least fifteen of these group services will be held. Marshall Stimson, head of the organization of four-minute men, has issued orders for the reading of Lincoln's Gettysburg address at each of these services, and also at each of the theaters during the day and evening.

The various G.A.R. posts and corps and the other patriotic organizations will visit the cemeteries this forenoon and decorate the graves of soldiers.

Memorial services will be held at Forest Lawn Cemetery this afternoon, and memorial organ programmes will be rendered there at the Little Church of the Flowers both forenoon and afternoon.

Memorial services will be held at the soldiers' monument in Central Park at 10 o'clock this forenoon, when several military organizations will participate.

Tonight at 7 o'clock the programme, entitled "Wake Up, America," will be given at Shrine Auditorium, particularly for the men engaged in the shipbuilding industries and other war work.

The City Council yesterday unanimously adopted a resolution calling upon all citizens to observe the day in the spirit of the proclamation issued by President Wilson.

NEW ACTION TO HALT BROADWAY OPENING.

PROPERTY OWNERS ASK THAT INJUNCTION BE ENFORCED.

Another legal attack on the Broadway opening was made yesterday when Alvina and John A. Murphy, owners of property at the northeast corner of Pico and Broadway, filed suit against the city of Los Angeles and the Board of Public Works yesterday to quiet title and enforce an injunction against the city. There are three essential points of attack. They are that the sale of bonds was not properly advertised; that the proceedings leading up to the sale of the property for delinquent assessment is void because of the injunction granted by Judge Works which the Supreme Court reversed and sent back to the Superior Court for retrial, and lastly, the necessity of having the approval of the Capital Issues Committee before the bonds are sold.

It is contended that all of these proceedings leading up to the sale of the property were had during the time that the case was pending for retrial before Judge Shenk, that therefore they are null and void and the assessment is illegal. Judge Shenk's judgment was in favor of the city. The suit was prepared by Attorney Hanson.

NEAR NEIGHBORS BECOME NEARER

Man Married Four Times Tries It Once Again Close to Home.

Near neighbors became nearer and dearer yesterday when Dean Ezra A. Healy of the college of theology, University of Southern California, said the words that made John W. McFatridge and Lucy McClain man and wife. He has been living at No. 941 West Thirty-fifth street, and she at No. 1030 West Thirty-fifth street.

Mr. McFatridge is a mining man and is 70 years of age, and his bride is 53. It is his fifth marriage. The wedding ceremony was performed in Dean Healy's study in the university administration building.

Keep it Up.

SEND MORE FOR FRENCH RELIEF.

People Hasten to Profit by Week's Time Left.

Commerce Chamber Making Plans for Hauling.

Cash Contributions Continue to be Received.

Following the announcement that contributions to the French Relief Cargo must be in by next Thursday, people of Los Angeles and other communities hastened yesterday to send in more money, food and clothing. Chambers of Commerce and organizations that have been holding supplies have been asked to communicate promptly with the Los Angeles Chamber of Commerce so that arrangements can be made for hauling them to the harbor.

Activity at the Hill street headquarters yesterday indicated that the final week of the campaign will be a busy one and that the stream of donations to the civilians of France will continue to pour in up to the last hour.

Additional cash donations were reported by the Chamber of Commerce yesterday as follows:

Previously acknowledged	$19,979.96
H. Jevne Company	100.00
Pacific Baking Company	25.00
Davis Standard Bread Company	25.00
Gordon's Bakery	10.00
Taix French Baking Company	10.00
Gardena Bakery	10.00
Bohemian Bakery	10.00
Los Angeles Pie Company	10.00
Italia Sanitary Bakery	5.00
T. J. Van de Kamp Company	5.00
Walker's Quaker Bakery	10.00
Franco-American Baking Company	10.00
Mrs. M. Sullivan	5.00
Anderson Bakery	10.00
Charles Baris	10.00
Weber Baking Company	10.00
Ideal Garden Bakery	5.00
Cornish Bakery	5.00
Joseph Burns	2.00
Los Angeles Creamery Company	50.00
California French Baking Company	10.00
Woodward Jones Johnson	5.00
Southern California Association of Manufacturers' Representatives	100.00
H. W. Kerlander	10.00
Fred H. Welch	10.00
[illegible]	[illegible]
Total	$21,649.95

HERE ARE FAIR FOOD PRICES.

Quotations Show What You Should Pay Today for Things to Eat.

The following official quotations on foodstuffs, fixed by the Los Angeles Fair Price Committee of the Food Administration as neither a minimum nor a maximum, but as constituting a fair price for the commodities named, are now in effect:

Potatoes—Fancy locals, 100 pounds, wholesale, $1.75-$1.85; retail, 2-2¼ cents per pound; fancy Idaho, wholesale, $1.75-$1.85; retail, 2-2¼ cents per pound; fancy Highlands, 100 pounds, wholesale, $2.25-$2.30; retail, 2½-2¾ cents per pound.

Onions—Fancy Browns, 100 pounds, wholesale, $1.25-$1.35; retail, 1¾ cents per pound.

Flour—First, family, 24½ pounds, wholesale, $1.40; retail, $1.55.

Corn meal—10 pounds, yellow, wholesale, 56 cents; retail, 66 cents; white, wholesale, 61 cents; retail, 72 cents.

Sugar—Granulated, 100-pound sack, wholesale, $7.65; retail, 5 pounds, 43 cents.

Bread—24 ounces, wholesale, 12 cents; retail, 14 cents; 16 ounces, wholesale, 8 cents; retail, 10 cents.

Milk—Wholesale, 12 cents per quart, 6 cents per pint; retail, 13 cents per quart, 7 cents per pint.

Butter—Creamery, extra, 1-pound carton, wholesale, 44-45 cents; retail, 49-50 cents.

Oleomargarine—Best grades, per pound, wholesale, 32-33½ cents; retail, 35-37 cents.

Eggs—Extra selected, dozen, wholesale, 41-42 cents; retail, 44-47 cents; selected, dozen, wholesale, 41-42 cents; retail, 44-46 cents.

RED CROSS AFFAIRS

Donates Roadster.

Brian O'Rourke of Reno, yesterday donated his Picard Picot roadster to the local branch of the American Red Cross. The machine will be auctioned off within a few days. At the Alexandria last night Mr. O'Rourke said that the only stipulation he made was that one-half the funds realized from his machine should be given to the Reno Red Cross branch and the balance to the local chapter.

Red Cross Recital.

A notable Red Cross event is promised for the evening of June 4. Gerald Goldwater, basso, will give a recital at the Jefferson-street school auditorium under the auspices of the Parent-Teacher Association Auxiliary. He is a member of the famous Orpheus Club and also of Immanuel Presbyterian Male Choir. He will present a very elaborate programme, including compositions of the best masters, and will be assisted by Miss Katherine Nolte, violinist, and Homer Simmons, pianist.

Red Cross Shops.

The Red Cross Shop is extending an invitation to all Allied committees—British, French, Belgian, Italian, Serbian and Japanese, to meet Tuesday. It is planned to have each committee donate a national flag to be given place of honor on the walls of the Red Cross Shop at Eighth and Alvarado streets. Each flag is to bear the name of the committee donating it.

The Red Cross Shop at Eighth and Alvarado streets will be closed today. On Saturday it will be in charge of the Melody Maids. A delicious luncheon will be served between 12:30 o'clock and 2 o'clock, and tea will be served at 3:30 o'clock, when a programme will be given.

A big treat is in store for patrons of the Red Cross Shop tearoom at Eighth and Alvarado tomorrow, for Lou Tellegen, Sarah Bernhardt's former leading man, will be the star attraction. Olga Steebe, pianist, will give several selections, and the Haley Sisters Quartette will entertain. Tea will be served at 3 o'clock. The hostesses will be Mrs. Arthur Wright, Mme. Helen Thorner, Mrs. E. W. Britt, Mrs. J. W. Dudley, Mrs. William M. Loftus, and Mrs. Claire Tappaan. Mrs. F. Fairbanks and Mrs. W. M. Keeling will be the luncheon hostesses—luncheon being served at 12:30 o'clock until 2 o'clock.

Mrs. Louise Lovely and Mrs. Monroe Salisbury will be attractions at the Kinema Red Cross Tearoom this afternoon and on Saturday, W. Lawson Butts and his leading lady, Adda Gleason, will be there.

By Stanton W.R.C.

The Red Cross Auxiliary of Stanton W.R.C. will hold an all-day session, tomorrow, with a noon dinner by the Executive Committee of the corps at Patriotic Hall, No. 1816 South Figueroa street.

FOUND INCOMPETENT.

Judge Rives of the Probate Court yesterday found that Sarah E. Kelley, 40 years old, is incompetent to care for her estate, valued at $10,000. The court appointed Fred W. Wietzel guardian of her estate, and Miller Cooper, Mrs. Kelley's brother, guardian of her person.

Food.

EXCESS FLOUR READY TO SHIP.

Near Four Thousand Barrels for France Here.

Cotton Seed Industry will Have Assistance.

Punishment for Baker will be Decided Soon.

W. T. Bishop, State Food Administration representative, in charge of assembling all surplus wheat flour in Southern California, said yesterday that over 3500 barrels of surplus flour had been gathered in this city within the last few days. He stated that a number of persons had come to him and reported that they had from fifty to 100 pounds of flour, which they presumed he would confiscate.

"It is not within the duties of my office to gather these small lots," said Bishop. "The flour that is to be assembled for shipment to France is of the larger quantities, which is now in warehouses and elevators."

Barton T. Bean, chairman of the Food Industries Board of the Food Administration, arrived in the city yesterday and held a consultation with Frank H. Suffel, Southern California License Commissioner, in the afternoon.

"The State administration is working out a plan for the betterment of the cotton seed industry in the Imperial Valley," he said. "The financing of the crops of wheat, barley and cotton, is also being studied in order that there will be ample funds for the farmer."

Mr. Suffel leaves today for San Diego, where he will be present at the first trial of a baker in that city charged with violating the rules regarding the use of wheat flour.

Louis M. Cole, City Food Administrator, will announce before the end of the week the punishment to be meted out to the Los Angeles baker found guilty last week by the bakers' jury of violating the rules governing the use of wheat flour in commercial bread making.

MANN ACT CHARGE.

Italian is Arrested on Charge of Bringing Young Woman Here from Hoboken.

Accused under the Mann Act with transporting a young woman, whose name is withheld by the authorities, from Hoboken, N. J., to Los Angeles, Salvador Pezzuto, 30 years old, a mechanic and native of Italy, was arrested at Gruber Station and placed in the County Jail by Federal officers yesterday.

The young woman in question is also held here incommunicado as a government witness.

Federal officers yesterday refused to give out any information concerning Pezzuto or the young woman with whom he is alleged to have come to California. It was learned, however, that the young woman belongs to a well-known Italian family of Hoboken and that Pezzuto had been but four days in Los Angeles when the officers got on his trail and arrested him.

GIFTS OF HAMMERED SILVER

New productions in strictly hand hammered silver. Most unusual in design. Selections include tea sets, water pitchers, goblets, bowls, coffee sets, comports, salts and peppers, candlesticks, trays, vases and other pieces.

FEAGANS & CO.
Gems, Jewels, Watches, Clocks, Silver, Stationery
218 W. FIFTH ST.
Alexandria Hotel Bldg.
(386)

Life's Gen

SOCIETY.

BY VIRGINIA WOODS.

For Two Brides-elect.

Misses Georgianna Drummond and Mildred Baer, who are to be married tomorrow evening at a double-wedding ceremony to Ensign Francis Shaw Baer and Ensign Richard David Davis, Jr., respectively, will be honor guests at 4 o'clock this afternoon at an elaborately-appointed tea at the Midwick Country Club at which Mrs. Albert Sherman Hoyt is to entertain forty Pasadena society girls, all members of the auxiliary of the Girls' and Boys' Aid Society of Pasadena. Mrs. Hoyt is president of the auxiliary and the two brides-elect have worked diligently with her for the past two years.

Among the girls to be there are Miss Ruth Hoyt, Miss Barbara Scoville, Miss Lubelle Boice, Miss Alurie Allen, Miss Christine Wetherby, Miss Frances Lunkenheimer and Miss Helen Sherk, all but the former to be in the wedding party.

On June 15 a committee, of which Mrs. Hoyt is chairman, is to give a garden fete in the Busch gardens for the benefit of the Pasadena chapter of the Red Cross. It is the intention of the committee to make it the most charming society event of June. It will start at noon with a carnival of folk dancing, topped off with gay tea parties. At the sunset hour Mme. Schumann-Heink will sing in concert with 5000 school children. The affair will end at midnight with a military ball in the gardens, where a monster platform will be built for dancing. There will be no raffles, and the cost will be only $1.

For Charles Wakefield Cadman.

Mrs. James Henry Ballagh of No. 910 Fifth avenue is planning a compliment for Charles Wakefield Cadman on Sunday afternoon. She has invited to meet the well-known composer about twenty-five of the best-known musicians in town to a reception scheduled for 3:30 o'clock. And at 6 o'clock she will serve a buffet supper. She will be assisted in receiving by Mrs. Charles Sumner Kent and Mrs. William Wiley Johnstone.

By Mrs. Williamson.

A congenial group of society women have been invited to a bride-luncheon at the Beverly Hills Ho-

50 Models

Wash By Wire

Largest stock of Electric, Power and Hand Washing Machines on the Pacific Coast.

$55 Terms, $10 Cash, $5 per Month.

$66 Terms $10 Cash, $5 per month.

$70 Terms, $10 Cash, $5 per Month.

$18.00 Buy an electric vacuum sweeper now. Price will never be cheaper. Do not borrow or rent when you can buy a guaranteed sweeper for $18. Easy payments if desired.

$45.00 AND UP An ironing Machine for your home. Eight sizes, 24, 26, 32, 37, 42, 48 and 56-inch roll. Three Ways of Heating Gas, Gasoline, Electricity.

$83 $10 cash, $5 per month.

$100 $10 cash $10 month.

$150 $20.00 Cash, $10 per month.

A. A. (Washer) WILSON
THE ELECTRIC WASHING MACHINE STORE
Wholesale and Retail
751 SOUTH SPRING STREET

The Store Will Be Closed Today—Memorial Day

Hale's GOOD GOODS
341-343-345 So. BROADWAY

End of the Month Sale

Friday, May 31st

To the woman who has ever attended one of our End of the Month Sales, this is an announcement of supreme importance. She knows that she can come expecting great things in the way of economies. Preparations have been made for a record-breaking sale this Month-End.

Watch Tonight's and Tomorrow Morning's Papers

Theaters Amusements—

TALLY'S BROADWAY THEA[TER]
SIR JOHNS[TON] FORBES ROB[ERTSON]
IN HIS BEST LOVED
"The Passing [of the] Third Floor [Back]"
Shows 11 A. M., 12:45, 2:30, 4:15
PRICES—15-20-30

GRAUMANS
GRAUMAN['S] MILLION DOLLAR THEATRE
GRAUMAN'S SYMPHONY ORCHESTRA and Musical Features
COMING ATTRA[CTION] Enid Bennett in "A DESERT WOOING."

PANTAGES VAUDEVILLE
La Follette Trio; Fisher & Gilmore; "The Nation's Peril;" Madison & Winchester; Lew Wilson; Wm. S. Hart in "The Battle."

ORPHEUM— EDWIN ARDEN & CO. "Trapped"
FOUR HALEY SISTERS Girl Quartette
KATHRYN DAHL & CHAS.
HOWARD & HELEN SAVAGE Shooting Stars
BRONSON &
Orpheum Symphony Orchestra
THE GREATER MORGAN D[ANCERS] Historic Roman Ballet

TRINITY Auditorium TONIGHT at 8:15
MESOPOTA[MIA]
Illustrated lecture on our least known field, by LIEUT.-COL. J. S. WARDLAW M[ILNE]
Proceeds go to the British Ambul[ance] and the Indian Imperial War and

WASHINGTON PARK— Base[ball]
SACRAMENTO vs. LOS
Every Day Except Monday; Sunday morning game, Vernon Park; First Three Rows in Grand Stand Re[served]

MILLER'S— SPRING & MAIN AT NINTH
IT'S HIS LATEST AND BEST—EVER
WILLIAM FARNUM in "T
Also: "Smiling Bill" Parsons' Funn[y]

ALHAMBRA— MILLER'S HILL STREET THEATER
GEORGE WALSH in "Br
ALSO LATEST WAR FILMS AND

THEATER DE LUXE— ALVARADO
BESSIE BARRISCALE in "

HIPPODROME CONTINUOUS 1 to 11 P. M.
THE MIDGET IS Little Lord Ro[berts]
VAUDEVILLE SMALLEST — GREAT VAUDEVILLE

PALACE 7th Between Hill & Bdwy.
DOUGLAS FAIRBA[NKS] William S. Ha[rt] "Their Honeymoon

SUPERBA— Broadway at Fifth
MAE MURR[AY] "THE BRIDE'S

Life's Gentler Side—Society, Music, Song and the Dance—At the Play-houses.

SOCIETY.

BY VIRGINIA WOODS.

Two Brides-elect.

Misses Georgianna Drummond and Mildred Baer, who are to be married tomorrow evening at a double-wedding ceremony to Ensign Francis Shaw Baer and Ensign Richard Reid Davis, Jr., respectively, will be honor guests at 4 o'clock this afternoon at an elaborately-appointed tea at the Midwick Country Club at which Mrs. Albert Sherman Hoyt will entertain forty Pasadena society girls, all members of the auxiliary of the Girls' and Boys' Aid Society of Pasadena. Mrs. Hoyt is president of the auxiliary and the two brides-elect have worked diligently with her for the past two years.

Among the girls to be there are Miss Ruth Hoyt, Miss Barbara Scoville, Miss Lubelle Boice, Miss Alice Allen, Miss Christine Wetherbee, Miss Frances Lunkenheimer and Miss Helen Sherk, all but the latter to be in the wedding party. On June 15 a committee, of which Mrs. Hoyt is chairman, is to give a garden fete in the Busch gardens for the benefit of the Pasadena chapter of the Red Cross. It is the intention of the committee to make it the most charming society event of June. It will start at noon with a carnival of folk dancing, to end off with gay tea parties. At the sunset hour Mme. Schumann-Heink will sing in concert with 5000 school children. The affair will end at midnight with a military ball in the gardens, where a monster platform will be built for dancing. There will be no raffles, and the cost will be only $1.

For Charles Wakefield Cadman.

Mrs. James Henry Ballagh of No. 2 Fifth avenue is planning a luncheon for Charles Wakefield Cadman on Sunday afternoon. She has invited to meet the well-known composer about twenty-five of the well-known musicians in town to a reception scheduled for 3:30 o'clock. At 6 o'clock she will serve a light supper. She will be assisted in receiving by Mrs. Charles Sumner Kent and Mrs. William Wiley Stevens.

Mrs. Williamson.

A congenial group of society women have been invited to a bride-shower at the Beverly Hills Hotel tomorrow, at which Mrs. H. K. Williamson of No. 601 Park View avenue is entertaining.

Southern Dinner.

Mr. and Mrs. J. M. Danziger, Mr. and Mrs. R. A. Heffner and Mr. and Mrs. A. G. Faulkner have been invited to an old-fashioned southern dinner with which Mr. and Mrs. Raymond are to entertain Sunday evening.

For a Bride-elect.

Miss Beulah Wright, dean of the college of women of the University of Southern California, whose marriage to W. W. Comstock, an Iowa attorney, will be an event of June, is the inspiration for a large tea with which Mrs. J. B. Stearns of No. 2632 Monmouth street is entertaining on Saturday. Miss Wright is honor guest at an elaborate luncheon given on Saturday by Mrs. W. B. Honeywell of Beverly Hills. The table appointments and corsage bouquets were designed from Cecile Brunner roses and attractive place cards indicated seats for a dozen guests. Among Mrs. Stearns's guests will be members of the Drama League.

Mrs. Miner.

Mrs. Randolph Huntington Miner, head of the naval auxiliary in San Francisco, returned from San Diego yesterday with her sisters, Mrs. Mary Longstreet and Mrs. James Calhoun Drake, who accompanied her south on Monday and after a few days' visit will go back to San Francisco on Sunday.

From Far East.

Already in San Francisco, Sir William Maxwell, Lady Maxwell and Miss Maxwell are expected to pay a visit to Los Angeles shortly. They arrived in the Bay City a few days ago from Calcutta, India, coming on a transport from the Far East with A. R. San Galli and family from Petrograd. They are at present at the Fairmont Hotel.

Thorne-Minzer Wedding.

Mr. and Mrs. Edwin C. Thorne of No. 1232 West Thirty-first street announce the marriage of their daughter Elsie to Sergt. W. B. Minzer of the One Hundred and Forty-fourth Field Artillery, stationed at Camp Kearny. The ceremony took place in San Diego. The bride is a graduate of the University of Southern California, and Sergt. Minzer, formerly of Hollywood, was a chemist in the employ of the city. He was

(Continued on Eighth Page.)

A CLUB NEOPHYTE'S CHATTER.

LOS ANGELES, May 29.

DEAR AUNT SOPHIA: My first season as a club neophyte is drawing to a close. One by one the feminine homes of culture and enshrined reason are holding their "last meeting of the year." It has been hectically intellectual and your Betty has a sense of having crammed for a Senior Wranglership at least. I have acquired a vast smattering of knowledge, more or less digestible, and have listened to quite a hundred masculine speeches in which it appears we women are the salt of the earth, the sublime quintessence of superfine intelligence, bear all the burdens, make all the reforms, and, in fact, minus our intellectual and moral guidance, the world could never hope to be a decent place to live in. Yes, auntie dear, it is always the men speakers that tell us this, and we generally exchange winks without commotion.

But now and again a speaker talks to us as man to man. Lieut. Rosselli, the Italian pleader, for instance. The week before Capt. Fallon, the facile-tongued Irishman, had waxed roguish anent femininity generally and quite fussed us with his romantic translation of all things, including tanks, to gentle ladyishness, and his recitals of hospital pulse-taking and hand-squeezing. So we all bought his autographed war book for the Red Cross and treasured the individual remarks he tossed us in the process. But Rosselli eclipsed him. We all wanted to adopt an Italian baby forthwith and raise little Rossellis of our own. And then came Prof. Kaun on Russia, and our international emotions were stirred again—I think we almost felt it our duty to adopt a Cossack or a Mujik or something after hearing what lofty, affectionate characters they all have. There is one thing we women have learned most effectually during this hectic international propaganda season, and that is that all Belgians, all French people, all Serbians, all Russians, all Italians, all English, all Japanese, and nearly all Irish, are beautiful, noble, brave, irreproachable characters, sans peur et sans reproche. It really wouldn't seem possible for any nation to harbor so many Christian virtues as the Russians, but Prof. Kaun never blinked an eyelid as he recited their perfections.

—o—o—

Oh, yes, and talking of virtues, you know the Friday Club dances for the navy boys have been very carefully superintended. And, since either their charms are dubious or their propriety doubtful, married ladies have not been permitted on the dancing floor. And now comes a protest from the married men that they should be required to dance exclusively with "chickens." Why should they be denied the company of women of their own age and wisdom, they ask? And at the Friday Morning Club, too! So there you are. And Madame President did feel so sure she was doing the tactful and appreciated thing.

The City Club's election agonies are over. Dr. Jessie Russell has recovered from the sorrows of superfluous love—you know a score of admirers just would vote for her and she had to write reams and reams explaining she wasn't a candidate. And Mrs. Fred Hickok has been elected vice-president and her spouse is watching the effects with trembling anxiety. Can a vice-president bake hot cakes?

Mrs. R. C. Cressy of the City Club has taken a young widow under her wing and vowed to marry her off, market or no market. She has selected the male victim with care and is casting Hoover to the winds with a lureful dinner party, which she regards as a gilt-edged investment under the circumstances. She is suspected of keeping a parson on the premises ready for all emergencies.

A young woman who joined the land army and appeared in the be-trousered uniform has lost her lover. He saw her picture in the paper and wired orders for her instant resignation. Well he knew the natural acquisition of abiding swank that goes with trousers. She said "Boo." Two days of trousers, and she reeked of independence. So he asked for the ring back. She said she would sell it for the benefit of the Red Cross.

Lieut. Wachs, who drilled the Red Cross ladies for their parade, is said to be convalescent. Even his little French mustache laid down and lost its self-control.

—o—o—

The Friday Club's elections come off next week, with two jolly contests for the offices of vice-president and treasurer. It's awful having to decide between the merits of two irreproachable dames, isn't it? Fancy having to choose between Mrs. Emma Reed and Mrs. Berthold Baruch, for instance, as second vice-president, or between Mrs. Frank Caldwell and Mrs. Joseph Sartori for treasurer. A good deal will depend on who is wearing the most becoming hat that day. The candidates are having a dreadful time trying to look pleasantly indifferent.

Yours frisktly,
BETTY.

FILMS.

Tally's.

THE THIRD FLOOR BACK.

FORBES ROBERTSON IN THE PICTURED PLAY.

By Antony Anderson.

The case of Jerome K. Jerome seems to prove that the humorist is only the preacher gone astray from the fold. Occasionally, the funmaker is brought back by fortuitous circumstances—and then how he does lay down the law to the unregenerate! Jerome wrote "Three Men in a Boat" to make us laugh, and brought us up with a jerk in "The Passing of the Third Floor Back."

The play was hailed as a masterpiece, an up-to-date, modern, new-thought morality play fit to rank with "Everyman." It isn't. But the purveyors and consumers of moral pap drank it greedily. A great actor was prevailed upon to play the role of the stranger who found lodgings in Mrs. Sharpe's very unpleasant boarding-house, and "The Passing of the Third Floor Back" became a sort of sensation in theatricals.

Everybody went to see it. I did—and left after the first act. I thought it a great pity that so fine an actor as Forbes Robertson had prostituted his talents to the thing, and, try as I might, I simply could not "see" him in it. Nor can I see him much more distinctly in the picturized version of the play, which is now running at Tally's Broadway.

However, the picture is a good deal better than the play. More graphic in details, less discoursive in moral platitudes. The picture simply could not get all the platitudes in, for which great boon let us give thanks.

As in the play, Forbes Robertson is well supported. Some of the characters—the most of them—approach caricature, but as this was the humorist-preacher's intention, the actors are not to be blamed.

The people who liked the talk-play will undoubtedly like the motion picture. Personally, I prefer a more robust and militant morality in books, plays and pictures—a morality suited to these times, when splendid youths are dying by the millions for the most splendid moral and spiritual cause the world has ever known.

"The Bride's Awakening."

It is to be hoped that few brides experience so sudden and so rude an awakening as befell Elaine, in the photoplay now to be seen at the Superba. Married for her money by a cad who telephoned to his mistress an hour after the ceremony, and who entertained his boon companions with a card and wine party the same evening, the innocent little girl certainly learned a lot with more rapidity than was good for her happiness.

"The Bride's Awakening" tells a good story, but tells it, it seems to me, with too much deliberation. I note a tendency in the latest and newest photoplays to arrest the action of the picture, and, after seeing "The Bride's Awakening" and a few others in the same class—a good class, by the way—I rather question the wisdom of this oversensitive fear of the melodramatic. Life is full of melodrama, and so is Shakespeare; and both of them give us fine stuff.

I think "The Bride's Awakening" falls down in its conclusion. In the last scene three of the main characters of the photoplay are left under suspicion of having shot the cad. They are Elaine, her young lover and the cad's discarded mistress. Yet the play ends right there. Amazing! I sat up and rubbed my eyes. I couldn't believe the staring big sign, THE END. Why, the real drama of the thing was just beginning! Yet, so it was, and I left the theater in bewilderment. Had the cutter decided the play was already long enough—as it undoubtedly was? Or was it the author's doing?

Good actors take a hand in "The Bride's Awakening." Mae Murray plays the dainty bride with delicacy and sweetness, not too tragically—perhaps not tragically enough. Who can gambol in comedy so gracefully as she? And Dearholt makes the handsomest and manliest of lovers.

"Blindfolded."

Crook plays are always interesting to the layman—I mean, of course, to the man who isn't a crook. Professional burglars and pickpockets and safe breakers probably find many of them not true to life, and we may imagine that these light-fingered gentlemen are not always so pleased as we are. In fact, I took a man with me, last night, to see "Blindfolded," a crook photoplay now showing at the Symphony, and he found fault with many of its details. He himself is not a crook, I hasten to say, but a literary man who once visited a crook school in New York for the purpose of getting "atmosphere" for some crook stories.

However, I found "Blindfolded" extremely interesting, and almost as exciting as I had expected. But, in common with most of the photoplays in the modern picture-play industry, it had a back that was a trifle weak in spots—a few of its vertebrae, so to speak, wobbled. It dragged a bit toward its climax, leading us to fear that there wasn't going to be any. Yet the grand climax was good and had an unexpected twist, when it finally did arrive—which proved that the play's author meant well by it and us.

The little girl who is the heroine of "Blindfolded" is pretty and blond—none other than our charming Bessie Barriscale, in fact, being her interpreter. She is the adopted daughter of a blind crook and fence, and she is instructed by a man far cleverer than Fagin. The blind man is known as The Ear, and his use of the stethoscope in detecting the inner clicks of a combination lock is one of the most thrillingly interesting points in a play that has many thrills and excitements.

The photoplay, as well as the acting, of "Blindfolded," is excellent.

INQUIRY ORDERED.

Mayor Frederick T. Woodman, in response to the letter addressed to him by the Los Angeles Gas & Electric Corporation, regarding statements published as to the quality of gas supplied by the corporation, yesterday requested Chief Engineer Howell of the Public Utilities Department to make a report. This report will then be turned over to the State Railroad Commission for that body's inspection, with the request that a thorough investigation be made.

DRAMA.

Midweek.

PLAYS AND PICTURES.

GOOD OFFERINGS ON THE STAGE AND THE SCREEN.

Mason.

Lou Tellegen, who is playing to large audiences at the Mason this week, believes that the day of the esoteric and crook drama is dying, and that romance will once more come into its own. He seems to prove his case by "Blind Youth," the vehicle in which he is playing here. This play is modern romantic comedy, and tells of the adventures of a young artist in Paris and New York. Mr. Tellegen, who made the production himself, has scored with his first venture as an actor-manager. There is to be a special matinee today.

"Oh, Boy," with Joseph Santley, registered one of the largest advance sale openings yesterday, when it began at the Mason Operahouse, which proves that the playgoers of Los Angeles will patronize the theater when given a play worth while. Pretty girls, jolly tunes, clever comedians, attractive costumes and feature dancing by Joseph Santley and Mabel Grete are a few of the important things that have helped toward making "Oh, Boy" the greatest musical comedy produced in the past twenty-five years.

Orpheum.

Nine acts will be featured on the Orpheum bill again next week, with three of them in the headline classification. And atop of the whole list is Ruth St. Denis, who comes with Margaret Loomis in a series of dances. Miss St. Denis and Miss Loomis alternate in solo numbers, and the act is different from any this great star has furnished so far. Llora Hoffman, an American prima donna of note, is included in the list, and will be heard in songs. The Four Mortons, once famous as a stage family, "come back." Andy Rice, monologuist, "in Society," will be another good act, while the Aerial Mitchells, featuring one of the beauties of the stage, will appear, as will Ben Beyer and his trusty wheel, accompanied by Augusta. Edwin Arden and company in "Trapped," Elizabeth Murray and the four Haley sisters will remain.

Morosco.

Now in its second big week and still playing to capacity houses at every performance, "What's Your Husband Doing," the famous George V. Hobart farce at the Morosco, bids fair to break all records for attendance at the house. The play is built for laughing purposes from the ground up, and it is getting a laugh with every line. Never before in the history of the Morosco has such sensational attendance continued throughout a second week of a production. But if the present rate maintains, the second week of "What's Your Husband Doing" will surpass the record set by the first week. All the Morosco favorites are in the cast.

Pantages.

Memorial Day will be no holiday for Singer's Midgets, the band of Lilliputian performers at Pantages this week, for heavy attendance at almost every performance has necessitated Manager Carl Walker to schedule five shows for today, with continuous performances running from 1:45 p.m. on. The Midgets really give a complete show in themselves, but five acts of regular vaudeville are thrown in for good measure. Frank Belmont, in "The Nation's Peril;" the La Folette trio, Parisienne entertainers; Lew Wilson, the variety boy; Madison and Winchester, in "Nonsense," and Fisher and Gilmore in "A Bashful Romeo," and the William S. Hart-Enid Markey photoplay, "The Battle," complete the bill.

Burbank.

That scores of theatergoers in Los Angeles have not forgotten Ferris Hartman and his great musical comedy success, "The Campus," which ran twelve record-breaking weeks at the old Grand Operahouse a few years ago, was proved by the long line of pasteboard-seeking patrons awaiting the opening of the reserved seat sale yesterday morning. The advance sale opened unusually heavy. The Liberty Musical Comedy Company will launch a summer season of high-class musical comedy, with Ferris Hartman heading a company of fifty, at the coming Sunday matinee, in which the opening vehicle will be a 1919 version of Walter de Leon's "The Campus."

Hippodrome.

An exceptionally good programme is on tap at the Hippodrome this week. Special efforts were made to give the people of Los Angeles a real show on Decoration Day, and the management deserves congratulations. Next week the headline attraction is the best of its kind. The Gellis Troupe will be here. They perform astonishing feats of acrobatic strength. Doyle and Wright will bring a blackface act. Argo and Virginia produce music on the harp. Flo Adler is mistress at the art of singing the newest and best songs. Harry Mason's sketch, "Get the Money," is crammed with laughs. Ives, Farnsworth and Leahy are a trio of male singers. Barney Stewart will make a hit as a juggler.

Tally's Broadway.

"De Luxe Annie," heralded as Norma Talmadge's greatest picture, surpassing even "The Ghosts of Yesterday," comes to Tally's Broadway for one week, starting next Monday. The story first appeared as a two-part serial in a popular magazine and was adapted to the stage by Edward Clark and is still playing in many of the largest cities. The screen version follows the staged version very closely and will reveal Miss Talmadge in a role entirely different from any she has hitherto portrayed. Forbes Robertson, in "The Passing of the Third Floor Back," the Robert Bruce "scenic beautiful," and "From Here to Summerland," with the usual high-class musical programme, constitute a bill of unusual excellence at Tally's this week.

Kinema.

Jack Barrymore in "Raffles" is at the Kinema. The story of "Raffles" never grows old. The stage play and the book by E. W. Hornung are somewhat enhanced in screen form, due mostly to the magnetic personality of Jack Barrymore, who flits from comedy to thrills in fast action tempo. Everyone knows the theme—a dashing cracksman who spends his time in outwitting the best detectives in the land for the sheer fun of excitement. And the spectator catches the spirit of the film most easily, thus making a visit to the Kinema decidedly worth while this week. "The Battle of Picardy" is also offered in the news weekly, while Kingsley and his orchestra present a splendid musical programme.

Clune's Auditorium.

The second week of the showing of "My Four Years in Germany," Ambassador James W. Gerard's great war picture, is making a great hit with audiences that have viewed it. Every day the American people are being made to realize the seriousness of this war, and the part that this government and her soldiers are to play in the final outcome. The Gerard picture brings home to the people the conditions that prevailed in Germany and that forced the United States government and the other allies into war with that country.

The whole series of incidents, the plot and intrigue, the broken promises, the deliberate disregard of all the rights of a friendly nation in the insane desire of the Hohenzollern family to rule the world is clearly shown in this wonderfully vivid picture.

Grauman's.

Thoroughly imbued with that predominating spirit of youth which, when once aroused, knows no bounds nor limits, Charles Ray, in "His Own Home Town," at Grauman's this week, exercises a never-tiring willingness to "try again" in his supreme effort to rouse himself from the environment of the ne'er-do-well to him of more deserving proportions. As Jimmy Duncan, Ray's work is splendidly alert and truly characteristic of the role in which he is cast. The story, in short, is built about a nest of crooked politicians, one of whom is Jimmy's father. Jimmy, through the home organ, the Chronicle, finally puts an end to the clique and rid the town of Warchester of this terrific political disease.

Quinn's Rialto.

Mabel Normand, in Porter Emerson Brown's comedy drama of American men and women, especially of American men in the making at the big Plattsburg training camp, runs merrily along at Quinn's Rialto. Mabel Normand has been given a role that would take all of any star's abilities and test them to the breaking point, especially as there is quite a demand on the dramatic talent of the leading actress; but the little comedienne comes through splendidly and has delighted all audiences of the Rialto. Beautiful silhouettes and lighting of more than ordinary quality make "Joan of Plattsburg" especially attractive to the art lover.

Clune's Broadway.

William S. Hart, regarded as one of the foremost delineators of Western roles, is attracting large crowds at Clune's Broadway this week, where he is appearing in his latest photo production, "The Tiger Man." This is in many respects one of the most remarkable pictures in which Hart ever has appeared. In his portrayal of Hawk Parsons, the fierce bandit, he has presented a new and attractive type of man—the man whose soul, deadened by crime, is strangely regenerated through the refining influence of a woman. Commencing Sunday afternoon, dainty Ann Pennington of Ziegfeld Follies fame will be seen in her latest comedy photoplay, "Sunshine Nan." Miss Pennington is a very clever little artist and this picture should prove most interesting.

Alhambra.

Another three-feature bill is to be shown at the Alhambra, beginning Sunday. Heading the programme is the latest of Henry Lehrman's marvelous "lion" comedies, entitled "Wild Women and Tame Lions," and it is promised that nothing funnier or more thrilling has even been flashed on a picture screen. Virginia Pearson, in a thrilling, timely drama laid in Russia during the reign of the Czar and following the downfall of his rule, is the photoplay feature. It is called "The Firebrand" and has been pronounced a real sensation by all who have viewed it at advance showings. A new installment of the interesting official war films entitled "Britain's Bulwarks" is the third feature of the new programme. "Brave and Bold," George Walsh's latest "speed" comedy romance, is thrilling the audiences at the Alhambra this week.

Superba.

Decoration Day will be fittingly observed at the Superba, for the stage of that picture playhouse will be artistically decorated, not with cut flowers, but with that flower of the films, Mae Murray, who is the star of this week's Universal special feature production, "The Bride's Awakening." This will be Miss Murray's first personal appearance in many moons, as she has been working both day and night on her super-productions at Universal City, under the personal supervision of Robert Z. Leonard. It is planned to have Mr. Leonard appear with her. The latter is well known in the dramatic world, having been a matinee idol with the old Ferris Hartman company at the Grand Operahouse a few years ago. Miss Murray will appear at 9:45 p.m.

Riviera.

Under the spreading chestnut tree William Desmond stands. He is a fighting smithy with his weapon in his hands; and with that blacksmith hammer he holds the crowd at bay when they try to stone the sweetheart whom the town dude led astray. "Handsome Bill" has doffed his dress suit, and appears in rustic guise, but clothes can't make much difference—what the girls love is those eyes. He will be at the Riviera as "Old Hartwell's Cub," this week. Coming next, "High Stakes," with J. Barney Sherry, sly and sleek.

Symphony.

Bessie Barriscale in "Blindfolded," at the Symphony this week, goes the famous Jimmy Valentine one better. Jimmy had to manicure his nails with a sheet of sandpaper before he could properly crack a crib. Bessie as Peggy, the old crook's daughter, makes a professional diagnosis with a stethoscope as she twirls the safe knob, and presto!—the door swings open with the aid of nothing more explosive than a smothered "damn" from the impatient and waiting "gang." Next week five reels of Charlie Chaplin in a film absurdity composed of the funniest incidents taken from the funniest of his pictures will show at the Symphony. Of course, the beloved and laughable shoes, hat, cane, "and everything," will be in evidence.

Garrick.

At present the smiling Doug Fairbanks is straining the Garrick screen to its utmost with his rollicking capers and spreading grin in "The Matrimaniac." In this picture Constance Talmadge appears in support of "Old Doc Cheerful." It was filmed soon after her first success in "Intolerance," and as the athletic Doug's sweetheart she amply fulfilled the promise of the mountain girl. Next week Charles Chaplin appears in "The Pawnshop" and "The Cure," two of his famous "scream" comedies. No one should fail to see Charlie using the three golden balls of Mine Unkie for an impromptu game of billiards with a broomstick as cue, or his endeavors to get cured from what appears a most comic malady by taking "the baths."

Palace.

The fallacy that confuses ignorance with innocence in the education of young girls is exploded in the seven-reel Ivan production, "Enlighten Thy Daughter," at the Palace next week. A strong charge of moral nitroglycerine is used, and the result is a film that has an enormous appeal wherever shown. This week Douglas Fairbanks makes things hot for everyone, including himself, when as "Mr. Fix-It," he endeavors to promulgate his genial, but sometimes impractical, policy of "everybody happy." William S. Hart is also on this week's bill in "Taming the Four-Flusher," in one of the most virile of his western parts.

Miller's.

"The Model's Confession," an exquisitely-staged production, which brings beautiful Mary MacLaren back to the screen after a year's absence, is the photoplay feature to be shown at Miller's for a week, beginning next Sunday. Miss MacLaren first gained fame as the star of "Shoes," "Saving the Family Name" and "Idle Wives," which were all produced by Lois Weber; and her new pictures, which have all been booked for Miller's, are made under the supervision of that other famous woman director, Ida May Parks. "True Blue," William Farnum's latest, and beyond any doubt his finest, comedy drama, is the attraction which is pleasing large crowds this week.

De Luxe.

The programme for the remainder of this week includes Bessie Barriscale in "Blindfolded," Thursday and Friday; on Saturday, Bryant Washburn, in "Twenty-One," by George Randolph Chester. This is said to be Washburn's best picture, which was written especially for him by the noted author.

Theaters—Amusements—Entertainments

TALLY'S BROADWAY THEATER—833 S. Bdwy.
SIR JOHNSTON FORBES ROBERTSON
IN HIS BEST LOVED ROLE—IN
"The Passing of the Third Floor Back"
Shows 11 A.M., 12:45, 2:30, 4:15, 6, 7:45, 9:30 P.M.
PRICES—15-20-30 CENTS

GRAUMANS Broadway at Third
GRAUMAN'S MILLION DOLLAR THEATRE
CONTINUOUS Performances from 11:15 A.M. to 11:15 P.M.
Matinee Prices Every Afternoon 15c & 25c Evenings 15c, 25c, 35c
GRAUMAN'S SYMPHONY ORCHESTRA and Musical Features
GRAUMAN'S PRESENTS
Charles Ray
In "His Own Home Town"
It's a long road that doesn't lead, sooner or later, back to "your own home town." Played as only Charles Ray can portray it.
COMING ATTRACTIONS:
Enid Bennett in "A DESERT WOOING." Mack Sennett's Comedy, "LOVE LOOPS THE LOOP"

PANTAGES VAUDEVILLE
Continuous shows Thursday, com. 1:45 p.m.
La Follette Trio; Fisher & Gilmore; "The Nation's Peril;" Madison & Winchester; Lew Wilson; Wm. S. Hart in "The Battle."
SINGER'S MIDGETS
30 Perfectly Formed Little Men and Women in Every Form of Entertainment

ORPHEUM—
The Best of Vaudeville
EDWIN ARDEN & CO. "Trapped"
ELIZABETH M. MURRAY Songs and Stories
HALEY SISTERS Dot Quartette
KATHRYN DAHL & CHAS. GILLEN Singing and Scenic
VERCE & VERCI 20th Century Elopement
HOWARD & HELEN SAVAGE Dancing Stars
BRONSON & BALDWIN 1918 Songology
YATES & REED Double Crossing
Orpheum Symphony Orchestra
THE GREATER MORGAN DANCERS Historic Roman Ballet
Pathe Exclusive Film News

TRINITY Auditorium TONIGHT at 8:15
MESOPOTAMIA
Illustrated lecture on our least known battlefield, by
LIEUT.-COL. J. S. WARDLAW MILNE, I.D.F.
Proceeds go to the British Ambulance Society, and the Indian Imperial War and Relief Fund.
PRICES 50c, 75c, and $1.00
Seats on sale at Trinity Auditorium Box Office.

WASHINGTON PARK— Base Ball 2:30 P.M.
SACRAMENTO vs. LOS ANGELES
Every Day Except Monday.
Sunday morning game, Vernon Park, 10:30 a.m.
First Three Rows in Grand Stand Reserved Sundays.

MILLER'S—SPRING & MAIN AT NINTH
Shows 11, 12:45, 2:30, 4:15, 6, 7:40, 9:15. 15c, 20c, 25c.
IT'S HIS LATEST AND BEST—EVERYONE SAYS SO
WILLIAM FARNUM in "TRUE BLUE"
Also: "Smiling Bill" Parsons' Funniest Comedy.

ALHAMBRA—MILLER'S HILL STREET THEATER
Shows 11, 12:30, 2, 3:30, 5, 6:15, 7:40, 9:15. 10c, 20c, 30c
GEORGE WALSH in "Brave and Bold"
ALSO LATEST WAR FILMS AND "MUTT AND JEFF."

THEATER DE LUXE—ALVARADO BET. 6TH & 7TH STS. OPPOSITE WESTLAKE PARK.
BESSIE BARRISCALE in "BLINDFOLDED"

HIPPODROME CONTINUOUS 1 to 11 P.M.
THE MIDGET IS HERE
Little Lord Robert
VAUDEVILLE SMALLEST COMEDIAN
?—GREAT VAUDEVILLE ACTS—?
ALL SEATS MATINEES 10 Cents EVES. 15c

PALACE 7th Between Hill & Bdwy.
DOUGLAS FAIRBANKS In His Latest Success "MR. FIX IT"
William S. Hart in "Taming the Four-Flusher"
"Their Honeymoon Baby" A Christie Gloom Chaser.

SUPERBA—Broadway at Fifth
MAE MURRAY Ashton Dearholt and Lew Cody in
"THE BRIDE'S AWAKENING"

Theaters—Amusements—Entertainments

MASON OPERA HOUSE— This Week Only
Holiday Matinee Today
ONE OF THE SEASON'S REAL DELIGHTS
ENDORSEMENTS OF THE LOS ANGELES PRESS:
Henry Christeen Warnack in The Times: "But to witness the performance is an experience that will leave one with the memory of many big minutes."
Guy Price in the Herald: "'Blind Youth' will open your eyes and entertain you to the full value of your money."
Monroe Lathrop in the Express and Tribune: "Played with an intensity that was positively fascinating. There were a few decidedly brilliant lines modeled after French made that challenged thought and admiration."
Florence Lawrence in the Examiner: "The star was given a hearty reception last night with ten or a dozen curtain calls and much enthusiasm."
W. M. Campbell, Record: "Typical Mack kick in Tellegen's play."
Lou Tellegen
In His Stirring Play Direct from Four Capacity Months in New York
"BLIND YOUTH"
By Willard Mack and Lou Tellegen—Direction Charles Emerson Cook
Evening Prices—50c to $2.00. Mat. Today, Best Seats $1.
Saturday Mat. 50c to $1.50.
NEXT WEEK—SEATS TODAY 9 A.M.
THE COMSTOCK-ELLIOTT CO PRESENTS THE SMARTEST AND BRIGHTEST OF ALL MUSICAL COMEDIES
"OH, BOY"
With JOSEPH SANTLEY and All Star Cast
HOST OF PRETTY GIRLS—JOLLY TUNES
2 years New York, 6 months Boston, 7 months Chicago, 4 weeks Cort Theater, S. F. MOST EXPENSIVE MUSICAL COMEDY CAST ON TOUR

CLUNE'S AUDITORIUM— SECOND WEEK NOW SHOWING
THE GREATEST PICTURE EVER SHOWN
Ambassador JAMES W. GERARD'S
My Four Years in Germany
Don't Take Our Word for It—Ask Anyone Who Has Seen It
MATINEES 2:15—25c, 50c. NITES, 8:15—25c, 50c, 75c.

CLUNE'S BROADWAY THEATER—528 S. BROADWAY
STARTING TODAY—FIRST TIME ON ANY SCREEN.
THOS. H. INCE PRESENTS THE GIFTED CHARACTER ACTOR.
WM. S. HART "THE TIGER MAN"
In His Latest Artcraft Picture.
A leap in the saddle and away, the clatter of horses' hoofs, a shot in the silent night—that's Hart, the 100 per cent. American.
Added Attraction—Hearst-Pathe News. Continuous Show from 11 A.M. to 11 P.M.

GARRICK—Broadway at Eighth
COM. SUN.
Douglas Fairbanks and Constance Talmadge in "THE MATRIMANIAC"
CHARLIE CHAPLIN
In "THE PAWNSHOP" and "THE CURE"

RIVIERA—Bdwy. Bet. 8th and 9th
COM. SUN.
William Desmond as the "Fighting Blacksmith" in "Old Hartwell's Cub"
"HIGH STAKES"
A Sensational Crook Play. Starring J. Barney Sherry.

KINEMA—Grand at 7th
Kinema
WITHIN THE CUP! It's different. NEXT WEEK
JACK BARRYMORE
Smiling, Daring and Reckless Love Maker in
"RAFFLES"
Kingsley and orchestra.
Battle of Picardy.
Latest Song Hits.
Louise Lovely and Monroe Salisbury in the Red Cross Tea Room Today.

MOROSCO— World's Greatest Stock Company
MATINEE TODAY—2ND GREAT WEEK
MORE LAUGHS THAN YOU EVER HAD BEFORE
WHAT'S YOUR HUSBAND DOING?
THE BIGGEST LAUGH RIOT IN YEARS.
Prices—Nights: 10c to 75c. Mats. 10c to 50c.
Next—"One of Us," by Jack Lait.

QUINN'S RIALTO—
Don't Miss the Cheeriest of All Patriotic Comedies
MABEL NORMAND
in "Joan of Plattsburg"

MAJESTIC—TODAY
Today at 2:15, 7:15, 9
LAST TWO DAYS
Positively Your Last Chance to See Reginald Barker's
CARMEN OF THE KLONDIKE
Popular Prices: Matinees, 15c; Evenings, 20c, 25c.

SYMPHONY—612-614 S. Broadway
BESSIE BARRISCALE
In the Sensational "BLINDFOLDED"
Underworld Drama
Com. Sun., Charlie Chaplin in "CHASE ME, CHARLIE"

PUBLISHERS:
THE TIMES-MIRROR COMPANY.
OFFICERS:
HARRY CHANDLER, Pres. and Gen. Mgr.
HARRIAN OTIS-CHANDLER, Vice-Pres. and Sec'y.
F. X. PFAFFINGER, Treasurer.
HARRY E. ANDREWS, Managing Editor.
Harry Chandler, Marian Otis-Chandler, F. X. Pfaffinger, Mabel Otis-Booth, Harry E. Andrews, Directors.

Los Angeles Times

EVERY MORNING IN THE YEAR.
Daily and Sunday and the Los Angeles Times Illustrated Magazine. Yearly, $9.00; Monthly, 75 Cents, Postpaid.
DAILY FOUNDED DEC. 4, 1881—37TH YEAR.
Member, Class A, of the Associated Press. Leased wire mileage covered: Day, 75,000; Night, 25,000; words transmitted, 60,000, not including specials.
OFFICE:
New Times Building, First and Broadway.
Branch Office No. 1—619 South Spring Street.
Washington Bureau, 401 Riggs Building.

LOS ANGELES (Loce Ahng-hayl-ais)

Entered as second class matter December 4, 1881, at the Postoffice at Los Angeles, Cal., under the Act of March 3, 1879.

MEMBER OF THE ASSOCIATED PRESS.
The Associated Press is exclusively entitled to the use for republication of all news credited to it or not otherwise credited in this paper and also the local news published herein.

LOTS IN A NAME.

As one looks upon the yellow hills of Southern California at this time of the year one can but regret that the bright mustard bloom must forever be associated with the idea of salad. If our wild mustard could only be rechristened and called Old Gold its glory would be heralded to the ends of the earth.

NAMING THE BOYS.

During the Spanish-American War a young soldier who also became a proud father named his baby son after William McKinley, who was then President. The other day a French general called this William McKinley Hurley from the ranks of his comrades on a foreign field and pinned the croix de guerre to his youthful breast. The boys are growing fast. The William McKinley Smiths are joining the Grover Cleveland Smiths in the trenches and may be shortly joined by the Theodore Roosevelt Smiths. It is greatly to be hoped that the airlfe will be over before the William Taft Smiths and Woodrow Wilson Smiths are ripe for the service, but they will be there if the summons comes.

AFTER MANY DAYS.

For a number of years before the war the tide of European emigration to the United States ran high, but it never reached the height of the American bookings for Europe during the last thirty days. Secretary Baker reported to Congress that more than 200,000 American Liberty Troops have embarked for France since May 1. Certainly Lafayette and the other French patriots cast their bread on the waters when they enlisted in the struggle for America's freedom. The return after many days almost staggers belief. So hidden are the decrees of Fate that not one of those early French patriots dreamed that he was fighting for the future liberation of French soil when he drew his sword for American liberty.

A UNIVERSAL LAW.

According to statistics more than 2000 motorists in this country were killed during 1916 because they failed to stop, look and listen when approaching grade crossings. The scriptural text, "To him that hath not shall be taken away even that which he seemeth to have," holds good under all circumstances and in every realm of thought and action in life. It is not only a scriptural warning, it is a universal law. Leaving the justice of such a law entirely out of the question, it is a well-known fact that failure to legitimately use any power—whether it be money, will or intelligence—inevitably results in the loss of that power. The man who does not use every sense and sensibility given him for his protection is likely to be deprived of all his senses.

THE ONE UNION.

An effort is being made to unionize the public-school teachers in Los Angeles and to affiliate them with the American Federation of Labor. The plan will not prevail. Every loyal teacher of this city—and they are all loyal, it is to be hoped—will look upon anyone who approaches them with such a proposition as an enemy to the government. Unionism today means strikes, picketing, boycotts and violence, and the present is no time for the forming of organizations which are likely to bring on such conditions. Today there is only one union to which every laborer and every capitalist should belong, and that is the union of every individual of the several States for the purpose of winning the great battle for liberty and righteousness and bringing permanent peace to a war-sick world.

STRIKING THE KEYNOTE.

One of the interesting announcements made by Lloyd George in his Edinburgh speech was that the appeals of certain statesmen of the Central Powers were politely answered by the British government, but the response to Great Britain's answer was the roaring of German cannon. "It was not because the German and Austrian statesmen were deliberately deceiving us," said the Premier, "but because those diplomats did not understand how they were being used by their military chieftains." In that statement lies the key to the whole trouble. There are doubtless good men in both Germany and Austria, as well as in England and the United States, who desire an honorable peace, but the Prussian military machine does not want peace and has never wanted it. The Prussian tyrants want war. They are hungry for blood and conquest. War and blood they shall have—but not conquest—as long as there is left a single nation whose standard is freedom, based upon justice.

There are so many different kinds of bread in the roster of substitutes that a well-bred man must rise early to assimilate them.

Instead of sending candy and gewgaws to the soldiers in France, why not send them money to do with as they please? It would be much more acceptable.

Tractors are being used everywhere in California farm work, but they would be more popular with the women folks if there was a canopy top on them.

WHAT LOYALTY IS.

Since America entered the war that good old word "loyalty" has seen much hard service behind the firing lines. In his message of less than two hundred words to the foreign-born the other day the President used it three times. In the oratory that marked the celebration of Empire Day and the Day of Italy in this city last week "loyalty" punctuated every second paragraph. In the police reporter's accounts of our war squad's doings "loyalty" and "disloyalty" form the beginning, the middle and the conclusion of the story. In the Americanization campaign in which our good Franco-American citizen, L. N. Brunswig, is taking a directing part, "loyalty" is the note struck with persistent and compelling force.

A good many different sorts of persons and of deeds at one time and another have been called "loyal." As honor is said to be possible among thieves, so robbers have been dubbed loyal to their band, and mischievous boys to the comrades whose pranks they applaud and whose names they refuse to tell teacher. Nor is there any doubt that these examples of loyalty involve some morally good features.

But loyalty in the life of a mature and reasoned person is that which makes him give himself to the active service of A CAUSE. This cause is one which the loyal person regards as something beyond his private self, as vaster and worthier than any of his private interests. Such loyalty, however, is not mere self-forgetfulness; it is self-devotion. A person cannot devote himself unless he is aware of himself. The loyal person lives intensely, vigorously, personally; and over against this natural self is his CAUSE—his side in a game, his family, his country in danger, the good of humanity.

Loyalty is essentially AN ACTIVE VIRTUE. It involves manifold sentiments—love, good-will, earnestness; BUT IT IS COMPLETE ONLY IN MOTOR TERMS, NEVER IN MERELY SENTIMENTAL TERMS. As someone has said, "It is useless to call one's feelings loyal unless one's muscles somehow express this loyalty." Only deeds can accomplish this result. Loyal sentiments, if left to themselves, would merely emphasize the contrast without giving life any acceptable unity. To paraphrase an old adage, loyal is that loyally does.

Accepting this definition, can we admit that such an individual as a loyal pacifist can exist in a time of war when the nation's safety is at stake. We have had protestations of loyalty in Los Angeles from persons who have excused their inaction on the ground of opposition to all war. Their "sentiments" to the nation are loyal, they tell us, but they cannot buy Liberty Bonds and Thrift Stamps because doing so would help to finance murder. Such professed loyalty is not loyalty at all. For, including, as it does, the inner virtues which the sentiments afford, loyalty always must have its physical expression. ONE IS LOYAL THROUGH HIS DEED AND NOT OTHERWISE.

It is difficult to have patience with persons whose theories always are evolved from the cold recesses above the shirt collar. That form of reasoning which omits the dictates of a healthy heart never attains a tenable conclusion. The person who is glad enough to live in a free country, but is unwilling to fight to preserve it for living in, is about as loyal as the man who would insist on a closed shop before driving a rivet to help send food to his brothers who are risking death for him.

As loyalty is central as a moral principle, it is a common good of mankind. To this statement the seeming anomaly may be raised that groups of men whose lives are as loyal as they appear to know how to make them lead often very mischievous lives. This, however, is because they are blind to what the principle of loyalty actually requires. When, in such cases, loyalty has led men into crimes, as in Germany, it has done so not because they were loyal, but because they were blind to what their loyalty signified. In other words, loyalty, though a common good, is only so in respect to morally-trained mankind.

Loyalty infers fair play. How, then, can we respect the loyalty of the Hun, when he does not play the game, when he treats solemn obligations as scraps to be tossed to the wind; when he makes noncombatants the victims of his frightfulness; when he destroys for the pure devilry of destruction? Such loyalty cannot be loyalty, for it is not being loyal to loyalty.

To repeat: loyalty means to have a cause that is an honest cause; to give oneself over to it actively, whole-heartedly, PRACTICALLY. The cause of the nation at the present time is to win the war. Unless we are loyal to that cause we are not loyal.

WOOLWINE TALKS UP.

It is to be regretted that the first note of hope for the taxpayers of California came from a Democratic candidate; but perhaps its sounding may stimulate the courage of other ambitious statesmen to the point where they can defy the forces of graft and greed which have made the name of the State a byword for extravagance and official oppression.

It was Thomas Lee Woolwine who planted himself squarely on his hind legs and made these cheerful remarks to a large body of approving listeners:

"If I am elected Governor of this State I shall use every power at my command to abolish all unnecessary commissions; to reduce in number the necessary commissions by a process of consolidation and coordination and to strip such as remain of all dead and useless timber, and to reduce the expense of maintaining the same to the last degree."

If these words are given with a punch they furnish the most inspiring message that has come to the ears of the citizens of California for a decade. If Bro. Woolwine will go further and promise that the commissions shall not be the arbiters of their own fate we should feel still more encouraged. Every commissioner is prepared to assert the importance of his own commission, and a ring of self-defense has been thus created that encircles the State. It is no easy task to break through this ring, and an executive even with the most wholesome of intentions is like to find himself against a barrier of impregnable steel.

It is harder to drive the German army out of its trenches than it is to drive a California politician from his job.

Commissioners must not sit as jurors on their own cases. If the eager Mr. Woolwine will take our word for it thirty-nine

The Day.

of the forty commissions are not only unnecessary, but the health, the appetite, the business, the morals and the service of the State would positively be bettered by their abolishment.

It is superfluous for any political trencherman to arise and say "Pish!" or "Tush!" for we can prove it. If Andrew Carnegie took a posthole-digger and bored a hole in the Pacific Ocean in which to fling ten million dollars the law would step in and name a conservator for him.

The State of California needs a guardian. The State of California has been throwing millions away to the worse than useless end of maintaining a guild of greed in political places. It is like hiring pirates to scuttle one's own ship.

Other States have demonstrated that commissions can not only be consolidated, but can be dispensed with. They can not only be dispensed with, but the public service be improved and the public purse fattened.

We have never seriously considered Thomas Lee Woolwine as a gubernatorial probability. Even as a possibility we never had him in the king row, but we thank him heartily for the bravery and honor of his words. If convinced that he could convert them into deeds the people might take a chance on him. Meanwhile the people also wish that some able and honorable Southern California Republican might be as equally frank and outspoken in his wish to relieve the State of a burden that is becoming greater than it can bear.

Why not make this economy a war measure?

COST OF THE DRINK EVIL.

With that thrift which is a dominant characteristic of New England, Massachusetts is placing her support of prohibition upon a business basis. Mr. Robert W. Kelso, secretary of the State Board of Charities, in a report presented to a special conference of the League for Preventive Work, says: "It is possible to indicate certain definite outlays which are indisputably the result of drink."

He begins with the policing of the 354 towns and cities in the State of Massachusetts. In 1915 it cost $6,356,800. The total number of arrests that year for all causes was 179,010; of these 106,146, or 59 per cent. of the total, were for drunkenness. "If one were to divide the expense of the department," he says, "on the basis of the arrests made, therefore, over half of all the activities of our police departments would have to be assigned to this particular problem; and we should have something like $3,178,400 paid out by the public for policing made necessary by the drink habit.

Then comes liquor's share of court expenses. In 1915 criminal prosecutions were begun in the lower courts in 102,919 cases of drunkenness and in 1633 other cases relating to liquor laws. This was a total of 70 per cent. of all the criminal cases begun. The total net expenditure of the district and police courts was $362,091.57. Mr. Kelso charges liquor with 50 per cent., or $181,045.78.

In the jails and houses of correction in 1916, being maintained at public expense, were 39,903 persons, about 65 per cent. of them there for drunkenness. Mr. Kelso puts down one-half, or $406,735.29, on liquor's bill.

Next is the State farm, 50 per cent. of whose inmates are there for drunkenness. In 1916 it cost $385,723.63; 50 per cent. is $192,861.81.

The maintenance for Norfolk State Hospital, mostly for rehabilitating such cases, adds an item of $195,435.85.

Last year, say the authorities, 16.76 of all the insane persons supported at the expense of the State were insane as a result of alcoholic intemperance. Thirteen institutions are maintained; the net expense last year was $3,541,246.80. Sixteen per cent. would be $566,599.80.

After this come the institutions for juvenile delinquents and truants, and the State minor wards under the custody of the board of which Mr. Kelso is secretary. One-fourth to one-third of all the cases under care, he says, have come to their condition because of bad environment, the chief factor in which has been drink. One-fourth of last year's maintenance cost would be $314,169.79.

On the question of poor relief Mr. Kelso says he understates the case when he charges only one-fourth of the bill for public charity to drink. This item is $1,200,650.28.

These make a total of $6,235,898.80. The total amount received in license fees by the cities and towns of Massachusetts in 1916 was $3,453,321.84. The difference, $2,782,576.77, is the net cost of the liquor traffic to the State.

The man who claims that his liberties are taken away when he is deprived by law of the privilege of getting drunk at his own expense presents a one-legged syllogism, the minor proposition of which is lacking. He gets drunk largely at the expense of the taxpayers of the community in which he lives.

The idea that man can live unto himself alone is a mistake; he belongs to a church of humanity which admits of no separation; he is on a single track which must be run upon at such a rate of speed that he will not collide with others. We are all drops in an ocean whose every wave communicates from Labrador to the farther Indies. We are not alone and cannot live alone.

Baldness Explained.

Mother (reading to child:) And where the naughty fairies danced nothing ever grew again.

Edna: Did they dance over the top of Uncle William's head, mamma?—[Boston Transcript.

RIPPLING RHYMES.

WINNING THE WAR.

The things I do to win the war are things I always did abhor. So give me credit, I beseech, for loyalty that is a peach. I'd like to mount a foaming steed and charge the foe at frightful speed. I'd like to ride an aeroplane above the clouds that send the rain, above the forest and the hill, and drop some bombs on Kaiser Bill. I'd like to walk a cruiser's deck 'mid scenes of battle and of wreck. But all such things are barred to me, I may not fight, on land or sea, I may not garner gory sheaves, because I'm fat and have the heaves. And so I'm doing things I hate, that I may keep my record straight. I'm digging soil and sowing seeds and pruning vines and hoeing weeds. I till the garden and repeat, and there are sandburs in my feet; that valued foodstuffs be supplied, I gather thistles in my hide; I grow the bean and marrowfat; I'll win the war or break a slat. I hope when history is writ, and warriors who did their bit are loaded with the heroes' bays, there'll be some mention of the jays who had to do their stunt at home and grow things in the fertile loam. I'm doomed to raise my sparrowgrass while younger men to battle pass, so I will do it with a will and hoe my beets with wondrous skill, and raise fresh rhubarb by the keg; I'll win the war or break a leg. WALT MASON.

CALIFORNIA WOMEN.

California women vote in almost equal numbers with men; they serve on juries, hold important positions on State and county commissions, are presiding as judges upon the bench, and in almost every instance men commend them for their intelligent patience and their loyal devotion to the duties they are called upon to discharge. These civic duties have been but a small part of the work of women of California, for here, as in every State in the Union, women have organized themselves as an army working for the Red Cross.

Since the day America entered the war women have devoted their time and responded with their money in every emergency. They have knitted and sewed hundreds of thousands of garments for our allies and our boys "over there," and they have invested in Liberty Bonds other millions of dollars. All these things and more women have done, are doing and will continue to do until barbarity has been whipped from the world and peace with victory established.—[Editor New American Woman.

EAGLES OF THE DAWN.

BY HOWARD WILSON.

They cleave and cling to the crippled wing
And they silence the vulture's cry;
They dance in the sun o'er the path of the Hun,
Like the flames of God they fly.
They mock the doom of the cannon's boom
And they brave the Hun's red hate;
They fly and fight for the law of right,
And the eagle knows his mate.

No deed of shame mars the eagle's name
As he swoops down the primrose sky;
He seeks his prey by the light of day
And he hunts that the Hun may die.
And die he must if the law is just
That the wolf shall beget his own,
For kultured Hun and the wolf are one
And he stalks through the world alone.

Ay, soon or late on the looms of fate
Shall be woven the word of doom,
For dust to dust is the law of lust,
And the false for the true makes room.
The wolf will slay and the vulture prey
Till the eagles of dawn arise,
And God shall drive all the vultured five
From the earth and the primrose skies.

FOR THE FUN OF IT.

War Gardeners, Attention!

Calling a spade
A spade
Is easy enough,
But what we'd
Like to know
Is something
Cutting and descriptive
To call a hoe
When you make
A miscue while
Weeding the onions
And rap yourself
On a pet
Bunion with it.
—[Macon Telegraph.

A Coming Statesiady.

"What's the matter, Margaret?" asked Aunt Emilie of her 3-year-old niece, who was crying bitterly.

"S-somfin dwedful h-happened," sobbed Margaret.

"Well, what was it, darling?" queried Aunt Emilie anxiously.

"My dollie dot away f'tum me an' b-bowked a d-dish in the p-antwy," she sobbed.

Why Nobody Saw It.

In one Kansas town, says Capper's Weekly, they are still looking for someone who saw the Liberty Loan parade, but haven't found him yet, for every man, woman and child in the community was in the procession.

The Governor's Shirt.

Commenting on the fact that Gov. Dorsey has sent one of his shirts to an Iowa girl to be made into a kitchen apron and sold at auction for the benefit of the Red Cross, the Dubiin Courier-Herald says: "Evidently cooks and housewives have very little regard for a man's shirt when they will take it and turn it into a kitchen apron." Pshaw! Women have been known to mop up the floor with a shirt without going to the trouble of taking the man out of it. Incidentally, that particular Iowa Red Cross chapter is collecting shirt tails of famous men for auction purposes. Hardwick's chance to get in the game does not rest on the "famous man" condition.—[Savannah News.

SAILOR BOY'S VOCABULARY.

Anna Steese Richardson in "Soldiers All" in the June Woman's Home Companion says:

"The sailor lad has a vocabulary quite his own, by the way. Recruits are 'reerets;' later, as common seamen, they are 'gobs.' Food is 'chow,' and ketchup is 'red lead.' 'Binnacle list' means the sick list. The guardhouse is called a 'brig.' Instead of reveille he says 'rise and shine,' and when he tires of noise he calls out 'pipe down.' 'Leave' for the army is 'liberty' for the navy. Two oats they have named 'Pay Day' and 'Extra Duty.' It is not hard to guess which of the two felines is more popular."

THINGS TO WORRY ABOUT.

In Collier vs. State, 20 Ark., the court held that where jurors, having retired to consider a verdict and one of them is unable to carry the bass when they start singing, it is not ground for a new trial if a man who is not a member of the jury joins them and leads them in singing.

Worth Redwine lives at Monroe, N. C.

Bad Luck and Bad Money Are Hard to Get Rid Of.—[Minneapolis Tribune.

Chinese Tree Is Ill.

One of the Chinese trees that Li Hung Chang, the Chinese statesman and diplomat, brought all the way from China to plant under the shadow of the tomb of Gen. Grant in New York, as a tribute to the American soldier whose character and achievements the Chinese admired greatly, is dying slowly, although it has grown to rugged size in its twenty-two years' life in a strange climate. Foresters of the park department are trying to renew the life of the tree because of the sentiment attached to it.

When Li Hung Chang visited the tomb of Gen. Grant on his tour of the world in 1896 he expressed a desire to plant two immortal trees north of the mausoleum. Small shoots had been brought from China. After the ceremonies a tablet in English and Chinese was placed near the trees and an iron fence was erected around the small shoots to prevent injury to them. The Ginjko tree flourished and is now about twenty feet high, and attracts much attention by its luxurious and peculiar-shaped leaves. The other tree, known as a Chinese bladder nut, or the Koelrenteria Paniculator, also flourished until this season.—[Baltimore Star.

PEN POINTS

BY THE STAFF.

Steady on the right!

Don't cackle yet, you proclamans!

This drive will end like the others.

God still moves in a mysterious way.

The German butchers are spilling their own blood.

Thank heaven, America will help save Paris!

The pig pen and the sword are both doing a lot of business.

Pointer for the police: The fine for a gun toter is in France, near the battle front.

How is it figured out that an increase in the price of wheat will decrease the yield?

Why punish members of the I. W. W. with a coat of tar and feathers? Baths would be more to the point.

There must be a final triumph of might or right in this war. That is the issue. No one thinks otherwise.

Statistics show that the third Liberty Loan was sold, not underwritten—that is, the people put up the money, not the banks. Glory in it.

Finland has been absorbed by Germany. But it will be observed that the absorbing power of the Kaiser is confined strictly to title notions.

Why is it that nobody except bicycle riders take more than a languid interest in the collision of two motorcycles? Are they taboo in certain circles.

Two years ago W. J. Bryan said that "love will win the war." But bullets and guns and not love are trumps on the Flanders and Picardy fronts.

You have been kicking on some of the substitutes; but, honestly, don't you feel just as well as if you had used the original foods? And in addition you have been helping the country.

And now the food conservers declare that seaweed is palatable and its use as a food ought to be encouraged. This will be easy for the folks who have heretofore lived on spaghetti.

It is now claimed that baldness is caused from trouble with the teeth. According to that, if one's hair begins to come out, he ought to have his teeth pulled. It sounds like an advertisement for a dentist.

Col. George Harvey has nominated Secretary Daniels as being the best head of the Navy Department since the days of W. C. Whitney. It will soon be Secretary Baker's turn for a compliment.

The statement of Secretary Baker that 200,000 American soldiers were sent overseas in May and that 300,000 will follow in June is an indication of what the troops of the Kaiser must tackle in the near future. The information is most heartening.

Germany will not get very far with a boycott of trade after the war. It might be well enough for her to arrange to play in her own back yard for some time after. There will be precious few nations that will care to have anything to do with her.

The Democrats of Minnesota have indorsed the Senatorial candidacy of Hon. Knute Nelson on "patriotic grounds." As they had about as much chance defeating the old man as the Kaiser has of winning the war, their political immolation for the altar of their country is as splendid as it might be.

When the boy is old enough to join the colors, everybody in the house from "dad" down is proud. They kiss him good-bye with a smile, repeating the lines of Lowell's fellow on the building of the ship: "Our hearts, our hopes, are all with thee—our hearts, our hopes, our prayers, our tears, are all with thee—are all with thee."

The example set Americans in their liberal response to the Red Cross fund was first given by Florence Nightingale, who also established a hospital for the care of the wounded in the war in the Crimea in the autumn of 1854. She reached Scutari ten days after the battle of Balaklava and one day before the battle of Inkerman. It is true that time the English government had not given much consideration to the medical department or the nurses' corps of its armed forces. She was the angel of the battlefield and her patriotic efforts blossomed into the Red Cross movement of today.

THE CALL.

Hark, 'tis the voice of the bugle!
Hark, 'tis the roll of the drum!
Sounding the call of the nations—
"Come, boys, come!"
Strike for the faith of your fathers!
Sailors and soldiers true!
Down with the emblem of terror!
Up with the Red, White and Blue!
Are you ready, boys, ready?
Then steady, boys, steady!
God speed the right to win the fight!
Steady, boys, steady!

"Freedom and peace," sings the bugle;
"Help for the weak," rolls the drum.
High beats the heart of Columbia!
"Come, boys, come!"
Liberty calls, you and crowns
Heroes and patriots, too;
Down with the foe of the free world!
Up with the Red, White and Blue!
Are you ready, boys, ready?
Then steady, boys, steady!
God speed the right to win the fight!
Steady, boys, steady!

ELLEN SOULE CARRIER.
Pasadena, May 28.

News from So

Long Beach.

SERVICE FLAG UNFURLS TODAY

Long Beach to Hold Appropriate Exercises.

Substitute Eggs not Real Hen Fruit, Declared.

Geisler Pleads Guilty, Sentence is Suspended.

[LOCAL CORRESPONDENCE.]

LONG BEACH, May 29.—This city's municipal service banner, representing the 1543 men and women from Long Beach that have answered the call to the colors, will be unfurled and dedicated with appropriate exercises tomorrow morning.

The banner will be hung over the entrance to the Pine-avenue pleasure pier. Following the playing of the "Star Spangled Banner" by the municipal band, W. B. McQueen, vice-president of the Chamber of Commerce, will present the flag to Mayor William T. Lisenby, who will accept it in behalf of the city. While the banner is being unfurled the band will play the Allied national hymns. Former Mayor Louis N. Ralston and J. Wesley Nealy will deliver short patriotic addresses.

BOGUS EGGS.

An egg is not an egg when sold in a powdered form, a chemical analysis of which reveals that the package variety is composed chiefly of cornstarch and artificial coloring. Justice of the Peace W. S. Gordon today in the case of Paul Geisler, charged with violating the pure food laws of the nation by selling an alleged substitute for real eggs. The judge expressed the opinion that such a concoction could in no way be classed with the hen fruit produced by the barnyard fowl, as alleged to have been represented by Geisler to the government inspector who purchased a package of the powder.

Geisler pleaded guilty to violating the pure food laws, and was given a suspended ten-day jail sentence, leniency being shown, it is said, because the merchant was believed to be ignorant of the ingredients of the powdered product.

WEALS TANGLED FINANCIAL MIX-UP.

HENRY HOLT SEEKS TO RECOVER MONEY INVESTED IN MEIGS PROJECT.

[LOCAL CORRESPONDENCE.]

SANTA BARBARA, May 29.—Henry Holt, 92 year-old pioneer resident of Foxen Canyon, this county, brings an action here today to recover $20,000 from F. M. Meigs, president of the Consolidated Chemical Company of San Francisco, and a suit makes public a maze of involved finance, which, it is claimed, has brought ruin to a number of investors.

F. M. Meigs resides in Oakland. He organized a company to finance the development of an immense oil lake in San Luis Obispo county. Expensive machinery is necessary to make the deposit, which runs many thousands of acres, of commercial value. Holt, who is a wealthy man, complains that he loaned $9000 to Meigs's credit at a local bank, and $21,000 was banked in the name of U. Dardi, the bank's assistant. He claims the financial condition of the company was misrepresented.

Mrs. Lillian Beale, wealthy woman of Montecito, also sues Meigs to recover on a $5000 note. Peverel Meigs, prominent Santa Barbara resident, sues to foreclose on the soda mine. The latter, it is no relation to F. M. Meigs, but he has lost $30,000 in the mining concern.

OFFICER'S SON HONORED.

Charles R. Smith, son of Mr. and Mrs. L. J. Smith and grandson of Police Sergeant R. D. Smith, the old-time officer in the county by point of service, has been nominated by Senator H. M. Johnson for Annapolis Naval Academy, and leaves June 15 for the examinations. He is 18, a native son, graduated from the Local High School last June. He also passed all examinations for the West Point and was appointed by Congressman Hayes for the military school when he received his Annapolis appointment.

CANNING SPINACH.

[LOCAL CORRESPONDENCE.]

SAWTELLE, May 29.—Forty tons of spinach a day is being canned at the Sawtelle canning factory. The product is being brought from San Fernando Valley, where it is raised.

DIVER... TO ...

NEW ... ING ...

EL CE... ing that ... diverted ... Rockwood ... rado Ri... farms, ... Clarke ... district ... used for ... The new ... that only ... diverted ... excluding ... which ... a problem ... with. It ... turn the ... canal at ...

Engineer ... valley is ... before ... this time ... seeding ... and cotton ... cause of ... The C... feet last ... volume ... feet at ... the annual ... on, and ... general ... the lines ... river dur... of the flo... 12, and ... foot of [illegible] ... levee sy... raised an... past eight ... reports th... reaches cr... is not as ... believed ... from high...

Summer ... Di-sodium ... [Advertise...

ALHAM... WI...

[Loc... ALHAM... ing an arg... eral for se... bra school ... continue t... guage in ... schools. ... continue ... school year ... next term, ... erable di... teaching ... ment of th... mons again... the langua... tific and ... finally com... barianism ... value the ... of the scho... of the taxp...

ALHAMB... MEM...

[Loc... ALHAM... Day service ... 10 o'clock. ... Holy Trinity ... will be of h... suggested ... proclamation ... it is planned ... men of the ... ent in the c... at the front ... names are ... a response ... the family ... having kind ... and wherea... name is on ... to join the ... our soldiers ... cause.

Summer ... A week-end ... [Advertisem...

TELEPHO... BA...

[Loc... RIVERSI... ice of the ... Telegraph C... dated its ... Home Telep... months ago, ... complaint h... Porter has ... divisional ... tendant, at ... The Mayo... poor service ... company's ... the time [illegible] ... to 4.2 seco... quently betw... according to ... night, the ... sponse of co... often is imp... for without ... waiting. He ... service be m... franchise ag...

HEARING ... [LOCAL ... BEAUMO... ing by Exam... road Commis... week on ap... side Gas an... discontinue ... Banning. T... dor advises ... man is to pr... ling over the ... assistance of ... mean the re... in the two h... county intern...

MANY VOT... [LOCAL ... CLAREMO... the top" wit... record here ... Cross drive. ... $2500, but w... the commun... $3300 were t...

MENTA... [LOCAL ... VISALIA, ... from the T... show that a ... at Sacramento ... fied as Tony ... vict from Pol... Citti, a ranch... been released ... able reasonable ... of Sonora, a ra... trict, who ... following his ... of burglary.

For Constipation
Carter's Little Liver Pills will set you right over night.
Purely Vegetable
Small Pill, Small Dose, Small Price
Carter's Iron Pills
Will restore color to the faces of those who lack Iron in the blood, as most pale-faced people do.
Bluhill
Green Chile Cheese
the spread for Liberty Bread

EN POINTS.

BY THE STAFF.

dy on the right!

't cackle yet, you pro-Ge

drive will end like the other.

still moves in a mysterious

German butchers are spilling own blood.

nk heaven, America will help Paris!

pig pen and the sword are doing a lot of business.

ter for the police: The plan gun toter is in France, along ttle front.

w is it figured out that an in e in the price of wheat will in the yield?

r punish members of the I.W. th a coat of tar and feathers would be more to the point.

re must be a final triumph of or right in this war. That issue. No one thinks other

tistics show that the third Li Loan was sold, not underwrit that is, the people put up the , not the banks. Glory be.

and has been absorbed by say. But it will be observed he absorbing power of the Ka confined strictly to tit-bit ne

y is it that nobody except the take more than a languid in in the collision of two motor ? Are they taboo in ordinary

years ago W. J. Bryan said "love will win the war." ullets and guns and not hearts rumpus on the Flanders and dy fronts.

have been kicking on many substitutes; but, honestly, you feel just as well as if you used the original foods And n you have been helping the ry.

now the food conservators e that seaweed is palatable its use as a food ought to be ged. This will be easy for ike who have heretofore dote paghetti.

now claimed that baldness is from trouble with the teeth. ding to that, if one's hair be to come out, he ought to have eth pulled. It sounds like an tisement for a dentist.

George Harvey has congratu- Secretary Daniels on being ost head of the Navy Depart- since the days of W. G. Whit- It will soon be Secretary 's turn for a compliment.

statement of Secretary Baker 200,000 American soldiers were overseas in May and that 300,- will follow in June is an indi- n of what the troops of the Kai- must tackle in the near future. information is most hearten-

rmany will not get very far a boycott of trade after the It might be well enough for to arrange to play in her own yard for some time after e will be precious few nations will care to have anything to th her.

e Democrats of Minnesota have sed the Senatorial candidacy n. Knute Nelson on "patriotic nds. As they had about a chance defeating the old man e Kaiser has of winning the their political immolation or affor of their country is not as did as it might be.

en the boy is old enough to the colors, everybody is the from "dad" down is happy kiss him good-bye with repeating the lines of Lou on the building of the ship hearts, our hopes, are all wi our hearts, our hopes, our ers, our tears, are all with the ll with thee."

example set Americans by Liberal response to the Red fund was first given by Flo nce Nightingale, who also o ched a hospital for the succo e wounded in the war of th es in the autumn of 1854. Sh ed Scutari ten days after th e of Balaklava and one day b the battle of Inkerman. Up t time the English government not given much consideratio e medical department of corps of its armed forces was the angel of the battlefield her patriotic efforts blossome the Red Cross movement of t

THE CALL.

, 'tis the voice of the bugle rk, 'tis the roll of the drum! ding the call of the nations— me, boys, come!"

e for the faith of your father iors and soldiers true; n with the emblem of terror with the Red, White and Blu e you ready, boys, ready? en steady, boys, steady! peed the right to win the fight dy, boys, steady!

dom and peace," sings th ugle; elp for the weak," rolls th irum. beats the heart of Columbia me, boys, come!" rty calls you and crowns yo rces and patriots, too; n with the foe of the free m with the Red, White and Blu e you ready, boys, ready? en steady, boys, steady! peed the right to win the fight dy, boys, steady!

ELLEN SOULE CARHART. adena, May 29.

News from South of Tehachepi's Top—Los Angeles County Items.

Long Beach.

RVICE FLAG NFURLS TODAY

g Beach to Hold Appropriate Exercises.

titute Eggs not Real Hen Fruit, Declared.

Pleads Guilty, Sentence is Suspended.

[LOCAL CORRESPONDENCE.]

G BEACH, May 29.—This municipal service banner, ting the 1543 men and from Long Beach that have ed the call to the colors, will ented and dedicated with ap- ate exercises tomorrow morn-

banner will be hung over the ge to the Pine-avenue pleas- ter. Following the playing of ar Spangled Banner" by the ipal band, W. B. McQueen, sident of the Chamber of erce, will present the flag to William T. Lisenby, who will it in behalf of the city. While banner is being unfurled the will play the Allied national . Former Mayor Louis N. ton and J. Wesley Neely will short patriotic addresses.

BOGUS EGGS.

g is not an egg when sold powdered form, a chemical e of which reveals that the ct variety is composed chiefly starch and artificial coloring. Justice of the Peace W. S. n today in the case of Paul , charged with violating the ted laws of the nation by sell- as alleged substitute for real The judge expressed the opin- that such a concoction could in er be classed with the hen produced by the barnyard as alleged to have been rep- ed by Geisler to a govern- inspector who purchased a e of the powder.

pleaded guilty to violating pure food laws, and was given ended ten-day jail sentence, ever being shown, it is said, be- the merchant was believed to orant of the ingredients of dered product.

ALS TANGLED FINANCIAL MIX-UP.

HOLT SEEKS TO RE- ER MONEY INVESTED IN MEIGS PROJECT.

[LOCAL CORRESPONDENCE.]

TA BARBARA, May 29.— Holt, 93 year-old pioneer of Foxen Canyon, this coun- ings an action here today to e $50,000 from F. M. Meigs, dent of the Consolidated Cham- ompany of San Francisco, and makes public a maze of ial finance, which, it is claimed, ought ruin to a number of

E. Meigs resides in Oakland. ounded a company to finance development of an immense in San Luis Obispo coun- xpensive machinery is neces- to make the deposit, which thousands of acres, of com- values. Holt, who is a man, complains that he 0 (1000 to Meigs's credit at a nk, and $21,000 was banked name of U. Dardi, the bank . He claims the financial of the company was mis- ted.

Lillian Beale, wealthy so- man of Montecito, also sues recover on a $5000 note, eral Meigs, prominent San- ara resident, sues to fore- to the soda mine. The latter, no relation to F. M. Meigs, d he has lost $30,000 in the ing concern.

ER'S SON HONORED.

R. Smith, son of Mr. and J. Smith and grandson of ef R. D. Smith, the old- in the county by point of has been nominated by H. M. Johnson for Annapo- l Academy, and leaves June 13, a native son, graduated the local High School last He also passed all examina- for the West Point and was of Congressman Hays for ary school when he re- his Annapolis appointment.

CANNING SPINACH.

[LOCAL CORRESPONDENCE.]

VERLLE, May 29.—Forty tons ach a day is being canned at ristle canning factory. The t is being brought from San a Valley, where it is raised.

r Constipation
Carter's Little
Liver Pills
ll set you right
over night.
Purely Vegetable
Small Dose, Small Price

ter's Iron Pills
ture color to the faces of who look iron in the blood, ant pale-faced people do.

Bluhill
Chile Cheese
ne spread for Liberty Bread

DIVERTING COLORADO TO IMPERIAL VALLEY.

NEW $300,000 INTAKE OPERATING SUCCESSFULLY—LITTLE FLOOD FEAR.

[LOCAL CORRESPONDENCE.]

EL CENTRO, May 28.—Announcing that 5701 feet of water had been diverted through the new $300,000 Rockwood intake gate on the Colorado River for Imperial Valley farms, General Manager C. K. Clarke of the Imperial Irrigation district pronounces the new gate, used for the first time, a success. The new structure is so arranged that only the "top of the river" is diverted into the Imperial system, excluding the sand and heavy silt which have in times past proved a problem for the district to wrestle with. It is also large enough to turn the entire river into the main canal at low stages of the Colorado.

Engineer Clarke states that the valley is using more water than ever before and 1500 feet more than at this time last year. Ranchers are seeding an immense acreage of corn and cotton, earlier than usual because of the warm weather.

The Colorado River rose three feet last week, and increased in volume more than 15,000 second feet at Yuma. It is believed that the annual rise of the river is now on, and the chief concern of the general manager is to keep intact the lines of defense against the river during flood stage. The peak of the flood last year came on July 15, and the water came within a foot of the top of the levees. The levee system, however, has been raised and strengthened during the past eight months, and, in view of reports that the snow on the upper reaches of the Colorado's tributaries is not as deep as last year, it is not believed there will be any danger from high water this year.

Summer rates. Arrowhead Springs. Di-sodium arsenate steam caves.—[Advertisement.

ALHAMBRA SCHOOLS WILL OUST GERMAN.

[LOCAL CORRESPONDENCE.]

ALHAMBRA, May 29.—Following an argument that has been general for several months, the Alhambra school board has decided to discontinue teaching the German language in the Alhambra public schools. The existing classes will continue until the end of this school year, but none will be started next term. There has been considerable discussion regarding the teaching of German and the sentiment of the city is almost unanimous against it. Those who favored the language for its alleged scientific and educational value, have finally come to realize that the barbarianism of the race offsets any value the teaching has. The action of the school board has full support of the taxpayers.

ALHAMBRA TO HOLD MEMORIAL SERVICES.

[LOCAL CORRESPONDENCE.]

ALHAMBRA, May 29.—Memorial Day services will be held here at 10 o'clock tomorrow morning at Holy Trinity Church. The service will be of humiliation and prayer as suggested by President Wilson's proclamation. As a special feature it is planned to call the roll of all men of the county who are at present in the country's service, whether at the front or in camp. When the names are called it is hoped to have a response from some member of the family or an intimate friend having knowledge of the welfare and whereabouts of the man whose name is called. Every one is urged to join the prayer for the safety of our soldiers and the success of our cause.

Summer rates. Arrowhead Springs. A week-end trip is refreshing.—[Advertisement.

TELEPHONE SERVICE BAD, SAYS PORTER.

[LOCAL CORRESPONDENCE.]

RIVERSIDE, May 29.—The service of the Pacific Telephone and Telegraph Company, which consolidated its plant with that of the Home Telephone Company several months ago, is made the matter of complaint in a letter which Mayor Porter has addressed to C. F. Mason, division commercial superintendent, at Los Angeles.

The Mayor bases his charges of poor service on a provision of the company's franchise, which limits the time for answering line signals to 4.5 seconds. The time is frequently between 30 and 60 seconds, according to the Mayor's belief. At night, the Mayor asserts, the response of central is so slow that it often is impossible to get an operator without prolonged calling and waiting. He has requested that the service be made to comply with the franchise agreement.

HEARING BEFORE ENCELD.

[LOCAL CORRESPONDENCE.]

BEAUMONT, May 29.—A hearing by Examiner Encell of the Railroad Commission was held here this week on application of the Riverside Gas and Power Company to discontinue service in this city and Banning. The case was taken under advisement. A practical gas man is at present considering taking over the plant with the financial assistance of local people. This will mean the resumption of gas service in the two hours which has been recently interrupted.

MANY VOLUNTARY PLEDGES.

[LOCAL CORRESPONDENCE.]

CLAREMONT, May 29.—"Over the top" with $800 to spare is the record here for the recent Red Cross drive. Claremont's quota was $2500, but without any canvass of the community pledges totaling $3300 were turned in at the banks.

MISTAKEN IDENTITY.

[LOCAL CORRESPONDENCE.]

VISALIA, May 28.—Finger prints from the Tulare county records show that a man who was captured at Sacramento and who was identified as Tony Souza, an escaped convict from Folsom, was really Allisio Citti, a ranch hand. The latter has been released. Citti bore a remarkable resemblance to the photographs of Souza, a ranch hand of this district, who was sent up from here following his conviction on a charge of burglary.

ELKS TO SELL LOT; GOES TO RED CROSS.

[LOCAL CORRESPONDENCE.]

GLENDALE, May 29.—A city lot, free of all incumbrance and valued at approximately $1500 has been donated to the Elks' Lodge here by Ezra Parker, the chronic "jiner" who is accused of joining the Red Cross at least once a week, promptly paying his initiation fee on each occasion. The lot is located in one of the best residence sections of Glendale, on Central avenue, near Doran street. A committee of Elks, consisting of Cameron D. Thom, Dr. J. L. Flint and Roy L. Kent, has been appointed to decide on what means will be most advantageous in disposing of the property for this patriotic cause.

"HIGH JINKS" DAY AT GLENDALE HIGH.

[LOCAL CORRESPONDENCE.]

GLENDALE, May 29.—Yesterday was "high jinks" day at the Glendale Union High School, when the whole school, from faculty to freshmen, indulged their humorous inclinations in costume and in deed. Parades were the order of the day, which culminated in a Thrift Stamp ball game between the men members of the faculty, arrayed in "middies" borrowed from the girls' gymnasium classes, and abbreviated baseball trousers loaned by the boys. The women teachers, led by Mrs. Dora Gibson, head of the music department, who beat the bass drum, furnished the weird band music for the occasion. Miss Elizabeth Lorimer, girls' athletic director, umpired the game.

St. Edgar Hotel, best in Redondo.—[Advertisement.

SPECIAL TRIBUTE TO BE PAID NAVAL HERO.

FEATURE OF MEMORIAL DAY PROGRAMME AT SANTA MONICA BEACH.

[LOCAL CORRESPONDENCE.]

SANTA MONICA, May 29.—Santa Monica will observe Memorial Day tomorrow with the usual ceremonies on the municipal pier, with Dr. Lewis Thurber Guild, pastor of the East Hollywood Methodist Church, and editor of the Santa Monica Bay Outlook, as the orator of the day. Mayor S. L. Berkley, and the heads of G.A.R. and other patriotic organizations, will also be heard in the course of the exercises, which include the strewing of the water with flowers in honor of the naval dead, which this year will include a local hero, Sergt. Delbert E. Inglehart, who lost his life when the Tuscania was torpedoed. Preceding the exercises, a firing squad of the Home Guards will visit the cemetery to do honor to the veterans sleeping there, and the G.A.R. and allied organizations will put flowers on the graves. They will all then join in the parade of civic organizations from the City Hall to the municipal pier.

FIRST IMPERIAL MELONS.

[LOCAL CORRESPONDENCE.]

IMPERIAL, May 28.—Twelve watermelons, packed in four crates, the first to be shipped from this city, left last night for Los Angeles and Stockton. The buyer stated that he had purchased them from a Japanese rancher near this city, paying $24 for the lot.

INITIAL FIG SHIPMENT.

[LOCAL CORRESPONDENCE.]

BRAWLEY, May 28.—The first figs of the season in Imperial Valley, and that means the first figs in the United States, were sent to epicures of the East by express yesterday, from the orchard of Francis Heiny. They were of the Persian variety, and were fully ripened. There are 240 acres of figs near this city, and the crop will be moving to market at a lively rate next week.

RED CROSS BENEFIT.

[LOCAL CORRESPONDENCE.]

ALHAMBRA, May 29.—The local chapter of the Eastern Star was host at a card party last night at the Masonic Temple. The proceeds which were substantial, will be turned over to the Red Cross as part of Alhambra's quota.

AUXILIARY AT WORK.

[LOCAL CORRESPONDENCE.]

ALHAMBRA, May 29.—The Marengo Auxiliary of the local Red Cross chapter has perfected organization, and held its first work meeting from 9 a.m. to 5 p.m. at the Marengo-avenue school. The domestic science room in which the meeting was held was well filled with workers during the day.

PROUD OF RECORD.

[LOCAL CORRESPONDENCE.]

MONTEBELLO, May 29.—Residents here are feeling rather proud of the record made in the Red Cross drive. With a quota of $850 the sum of $1881.54 was collected during the week and of this only $136.50 was in pledges.

BEGINS SLAUGHTERING.

[LOCAL CORRESPONDENCE.]

LANKERSHIM, May 29.—The first slaughtering has been done by the Lankershim Packing Company, the first consignment of stock being sixty-five head. Though the buildings are not yet complete, the firm is planning to conduct an increasingly large output even while construction proceeds.

COMMITTEE TO INVESTIGATE.

[LOCAL CORRESPONDENCE.]

PORTERVILLE, May 29.—Careful investigation of all reports of seditious utterances and acts which would lead to suspicion will be the first activity of the newly organized Community War Council, a clearing house for all war agencies in the Porterville district.

CHOSEN BAND LEADER.

[LOCAL CORRESPONDENCE.]

SANTA MONICA, May 29.—Manfredi Chiaffarelli, director and composer, was today chosen by the Santa Monica Beach Association to lead the band which will play this summer on the Santa Monica amusement pier.

HELPING WITH CROPS.

[LOCAL CORRESPONDENCE.]

REDLANDS, May 29.—Soldier boys of Redlands, stationed at Camp Kearny, are being granted short furloughs so that they may assist in harvesting the crops of this section, the furlough depending in length of time on the amount of work that is to be done.

HARBOR GOES OVER QUOTA 400 PER CENT.

[LOCAL CORRESPONDENCE.]

LOS ANGELES HARBOR, May 29.—The harbor district will oversubscribe its Red Cross quota 400 per cent, indications were here today. The original quota for the harbor was $6000, but so far more than $18,000 has been officially received and $10,000 more expected.

Final totals of what the district contributed are not expected to be reached until the end of the week. Ray Mitchell, chairman of the committee, received subscriptions of $538.93 today from the Lomita auxiliary. The E. K. Wood Lumber Company plant turned in $356.70 and the women's committee added $266 to its banner contributions.

One waterfront district made up of 100 people contributed a remarkable total of $900 with no large single subscriptions. Frank Van Camp of the Van Camp Cannery agreed to subscribe $2 for every dollar subscribed by his employees and when they subscribed $450 he put in $900 himself.

Several shipbuilding companies and other large plants have not yet turned in their subscriptions and the present total will be greatly increased. The Southwestern Shipbuilding Company donated seventeen carloads of wood to the Red Cross today and bids are being asked for the wood. Two substantial offers were received shortly after.

STEAM TRAINS ALMOST CURIOSITY, REDLANDS.

[LOCAL CORRESPONDENCE.]

REDLANDS, May 29.—There will be but one steam train into Redlands a day after June 2, for after that date the Pacific Electric will handle practically all of the business out of Redlands. The taking off of the Southern Pacific trains and all Santa Fe trains but one will reduce the mail service in and out of the city, but it will be better in many ways.

The first mail coming to the city now comes about 11 o'clock on the Santa Fe. Hereafter there will be an early-morning mail from Los Angeles and coast points on the Pacific Electric, another on the noon Santa Fe train and a late mail also brought by the Pacific Electric. There will be three mails out, one early in the morning over the Pacific Electric, one at noon over the Santa Fe and one in the evening over the Pacific Electric.

Charles E. Rager, chief clerk of the railway mail service of this section, was here today and arranged the schedule.

REDLANDS PROPOSES MORAL ORDINANCE.

[LOCAL CORRESPONDENCE.]

REDLANDS, May 29.—Redlands may adopt an "anti-kissing" ordinance similar to that adopted by Riverside to protect the men of the service in the aviation camp near here. The matter is to be brought up at the next meeting of the City Trustees.

Dr. Millbank Johnson was here for the purpose of conferring with the City Trustees in regard to the ordinance and in regard to the establishment of a clinic in this country, where blood diseases among men in the service may be combatted. He urged that all hospitals be equipped to take care of such cases.

Dr. Johnson says that the purpose of the campaign and all ordinances is to protect the soldiers, and to do this the young man must be protected before he is drafted.

LOCAL DENTISTS AID SOLDIERS AND SAILORS.

PERFORM MANY OPERATIONS ON MEN IN SERVICE FREE OF CHARGE.

That local dentists have performed free of charge for soldiers during the past two months, operations that would have taken the three men on the dental staff at Fort MacArthur eleven months, working ten hours a day, to do, if the work had been left to the camp doctors, was brought out in an address by Dr. J. Elton Lang to the members of the Southern California Dental Association yesterday.

This is work by the 235 local members of the Preparedness League of American Dentists, a national organization, and was done for drafted men, members of the Submarine Base and soldiers from Fort MacArthur. Six thousand separate operations were performed here gratis by the organization.

Yesterday was the third and last day of the twenty-first annual convention of the Southern California association. During the business meeting in the morning in the Dental College at the corner of Sixteenth and Los Angeles streets, Dr. H. P. Emis of San Diego spoke on "Dental Ethics," especially regarding relations towards patients and fellow practitioners, after which the following officers were elected: Dr. W. E. Sibley, president (for four years secretary;) Dr. H. P. Emis, first vice-president; Dr. Frank B. Damron of Long Beach, second vice-president; Dr. J. W. Neblett, the retiring president; Dr. Bert Boyd, and Dr. S. H. Houck, board of commissioners.

In the afternoon clinics were held: Dr. R. B. Griffen of Sacramento, on gold foil work; Dr. W. D. Crandall of this city, on the technique for large restoration work; Dr. B. B. McCollum and Dr. B. J. R. Engstrom of this city, jointly on removable bridge work; and a number of specimen cases on working in the mouth.

MUST TAKE OATH.

[LOCAL CORRESPONDENCE.]

SANTA MONICA, May 29.—Horace M. Rebok, superintendent of schools, today announced that the Board of Education had passed a resolution requiring all teachers hereafter accepting a position with the Santa Monica schools to take the oath of allegiance.

TO AID HOME GUARD.

[LOCAL CORRESPONDENCE.]

ALHAMBRA, May 29.—Members of the local Odd Fellows Lodge entertained tonight with a card party in the lodge rooms. The party was held as a benefit for the Alhambra Home Guards. The proceeds will be used in helping to equip the guard. Many of the Odd Fellow members are also enrolled in the guard.

Pasadena.

LANKERSHIM AT BROOKSIDE.

San Fernando Citizens will Meet There Today.

Memorial Day Exercises in the Crown City.

Deaf Mute at Old Game, is Told to Leave.

[LOCAL CORRESPONDENCE.]

PASADENA, May 30.—All of Lankershim is expected at Brookside Park today for the devotional and patriotic community celebration to be held under the auspices of the Methodist church and Chamber of Commerce of Lankershim. The commercial body merged its annual picnic with the annual neighborhood picnic of the church and a good crowd, which will come in auto trucks and automobiles, is expected.

The programme will include singing by a special chorus of thirty voices in patriotic songs commemorative of Decoration Day; addresses by Col. J. F. Steadman, J. D. Marshall, and Mattison B. Jones. Rev. G. A. Hun will conduct a prayer. Hooverized lunches, supplemented with coffee, which will be served on the ground, will serve to make a genuine outing for the Lankershim residents.

CROWN CITY EXERCISES.

Memorial Day exercises in Pasadena will be commenced with a parade at 9 o'clock in which the G.A.R. and its auxiliaries; the battalion of the California Home Guard, and other organizations will form and march to Library Park. At the park patriotic exercises will be conducted under the auspices of the G.A.R. Committee, G. R. Burlingame, the chairman, presiding. Dr. Silas Evans of Occidental College will make the address of the day.

Lincoln's speech at Gettysburg will be read by Eugene G. Coombs and Rufus B. Tucker, will read Gen. John A. Logan's order establishing Memorial Day. Assembly will be sounded by Charles Bevill.

The church bells of the city will ring at 12 o'clock, calling the people to a great prayer for the victory of the Allied arms. Many special services will be held at the churches. At 2 o'clock the G.A.R. will pay tribute to former comrades at the cemeteries.

COMES EVERY SPRING.

George Rhoades, an itinerant deaf mute now under suspended sentence from the Police Court, was confronted with his subscription list of last year when he appeared before Judge McDonald yesterday. It is his habit to solicit the means by which he may secure an education. A year ago he was in the hands of the police, who kept the list of names he used at that time. When Rhoades returned he had another list headed with a number of fanciful benevolent names, and the two lists were exactly similar except for the real names that had been added.

Rhoades was escorted to a street car by Officer O'Rourke, and he was warned never to come back.

"Any way, don't use the same names for two years," said O'Rourke in pencil, paper and pantomime language.

"It does hurt the business, but I know them by heart. I've used them for ten years," wrote Rhoades.

Hotel Vista del Arroyo, Pasadena.—[Advertisement.

REVENUE OFFICIALS OF COAST IN CONFERENCE.

REORGANIZATION OF WESTERN DISTRICTS EXPECTED TO FOLLOW.

With prospects of important changes in the personnel and organization of western revenue districts pending, Deputy Internal Revenue Commissioner David A. Gates, recently appointed head of the Pacific Coast internal revenue zone, was in conference yesterday with W. W. Anderson, revenue agent of San Francisco, and Collector of Revenue Carter.

Mr. Gates is in charge of the Pacific Coast internal revenue zone, which includes all territory west of Denver, his headquarters being in Los Angeles. Mr. Anderson's territory comprises California, Nevada and the Hawaiian Islands, with headquarters at San Francisco.

The three heads of the revenue service in the West also examined candidates for the position of income tax inspector, a large number of whom are required by the government, in view of the colossal undertaking of collecting this tax on the Pacific Slope. These candidates recently passed a successful examination and yesterday's examination was had with a view to find the special qualifications of each applicant.

DIVORCE NOT FINAL, SEEKS ANNULMENT.

Nell E. Scott, an attractive young woman, met and fell in love with Roderick D. Scott, whose father is manager of the Hardy Packing Company of San Diego. She was a divorcee. The couple went to Las Vegas, Nev., and were married on September 6, 1915. Some time after the marriage Mrs. Scott discovered that when she married Mr. Scott she had not received her final decree of divorce.

Mrs. Scott sought Attorneys Benjamin Lewis and Leonard Wilson and they filed suit yesterday to annul the marriage to Mr. Scott.

SHOW FOLKS SPLIT.

Judge Wood yesterday granted a divorce to Mrs. Ohre D. Douglass, an Assyrian, known at one time for her oriental dancing and snake charming, from Samuel Douglass, also in the show business. Mrs. Douglass testified that Mr. Douglass deserted her and failed to provide for her. She came to this country at the time of the St. Louis Exposition, as a dancer and snake charmer.

GRIEF DARKENS HOME OF "LITTLE MOTHER."

LUKE LEDERMAN DIES AFTER PROTRACTED ILLNESS AT VENICE HOME.

[LOCAL CORRESPONDENCE.]

VENICE, May 29.—Luke Lederman, husband of "Little Mother" Lederman, who has proved herself a friend indeed to all the selected men from the bay district, died early today after a long illness at the family residence, No. 46 Thornton avenue, this city. Mr. Lederman was for twenty-two years a valued employee of the Hamburger store in Los Angeles, retiring from business after having reached the position of one of the buyers for that concern.

Although his devoted wife could not leave his bedside at the time the last contingent of selected men left the bay district, she managed to arrange for the usual gifts to the men of candy, cigarettes and other means for lightening the tedium of travel. For her great interest in looking after the wants of the men leaving here and also after they had reached camp, Mrs. Lederman is wearing a gold badge, as official "Little Mother," presented to her by the Santa Monica and Venice City Fathers, and the latter, as well as the members of the Santa Monica district draft board, have been among the first to offer her condolence in her grief.

Mr. Lederman was born in New York City in 1863. He has been a resident of this State for thirty-two years and of Venice for nine years. Before coming here he lived in Los Angeles for twenty-three years. He was an active member of both the Masonic and Elk lodges. Funeral services will be conducted on Friday at 2 o'clock from the Pierce Bros.' mortuary chapel in Los Angeles. Further details of the funeral are yet to be arranged.

PROGRAMME TODAY.

Judge Thomas White of Los Angeles will be the orator of the day for the Venice Memorial Day exercises, to be held in the Venice Auditorium. Attorney Frank Dominguez will also speak. The naval ritual service will be later conducted at the end of the Windward-avenue pier by the Kit Carson Post of the National Soldiers' Home. The Memorial Day parade will start at 10:15, with various civic organizations in line. In memory of the dead, flowers will be strewed upon the ocean by school children.

MRS. OFFER WISHES MAIDEN NAME BACK.

[EXCLUSIVE DISPATCH.]

SAN DIEGO, May 29.—Eunice Sanford Offer, wife of Carl Offer, now interned at Fort Douglass, Salt Lake City, wishes to resume her maiden name of James before the granting of her final decree of divorce from Offer. Mrs. Offer says that her husband was a German spy and is now interned, and that she is constantly annoyed and harassed by being watched as a spy, and for this reason she wishes to resume her maiden name.

Capt. Offer, who was prominent here during the exposition when he conducted an exhibit, was interned last summer. A few days later his wife filed suit for divorce on the grounds of cruelty.

ELATED OVER RECORD.

[LOCAL CORRESPONDENCE.]

COLTON, May 29.—Residents of Grand Terrace are extremely elated over the fact that the little community not only went "over the top" but subscribed a little above three times its quota for the Red Cross war fund drive. The allotment was $150 and Mrs. W. A. Chassels, president of the Grand Terrace branch of the Colton Red Cross chapter and captain of the canvassing team, turned over to Chairman Harry Leeds the sum of $445.

What Will Your Harvest Be?

FREE Book to every reader of The Times.

Seventy-Two Pages, One Hundred and Eighty-One Illustrations

of Prevention and Cure for your garden ills. How you can recognize and cure them. Written for everyone in simple language for quick action.

CONTROL OF DISEASES AND INSECT ENEMIES OF THE HOME VEGETABLE GARDEN.

The largest and latest bulletin issued by the Department of Agriculture on this subject.

No matter how well you understand your own garden, you can improve it with the information this book gives. Write TODAY for your FREE copy of The Garden Insect Book. Enclose a two-cent stamp for return postage and be sure to write your name and address plainly.

Direct your letter to

The Los Angeles Times Information Bureau,
Frederic J. Haskin,
Director,
Washington, D. C.

Innes Footwear is Good Value Footwear

One of the first principles of permanent merchandising is furnishing good values ¶ We find the public is quick to appreciate these values and to indicate its appreciation by repeated calls for more of the same class of merchandise

Good values in shoes mean good material, attractive design, conscientious manufacture, for a reasonable amount of money ¶

As illustrated, in Patent, Mahogany Calfskin, Black or Grey Satin, two shades of Grey Kid
$9

All White Kidskin
$10

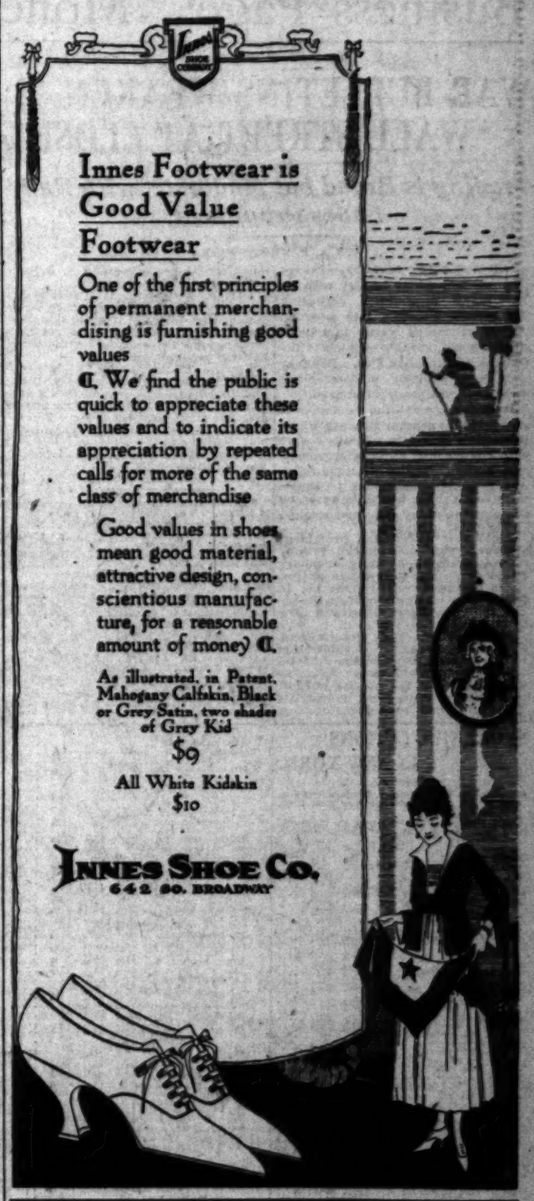

INNES SHOE CO.
642 SO. BROADWAY

A War-Time Necessity

WHAT inspiring music means to the soldier fighting on the battlefield, it means to the folks at home fighting their battle of waiting and hoping.

Never was music so necessary—and not for years after this war will you have the opportunity to buy an instrument at prices so low as now. Piano prices positively advance June 1.

Starr
Piano or Player Piano

costs very little compared with any other instrument of such splendid character. You can easily meet the low monthly terms.

Those who know best know the best is the Starr—so recognized by musicians for over 50 years. Let us demonstrate its many superior features.

The Starr Piano Company
Factory Salesrooms
630 South Hill St.

Memorial Day

This store will be closed throughout the day.
June Sales continue Friday.

Coulter Dry Goods Co.
Seventh Street at Olive.

The Rotogravure Section

of the Sunday Times is the only thing of its kind in the West. It stands alone on the pinnacle of success, an achievement in the world of art and letters, the successful offspring of the largest newspaper in the world.

Business Page: Money, Stocks and Bonds—Grain—Mines—Financial Market Abroad

Stocks and Bonds.

WAR BULLETINS WEAKEN WALL STREET AT CLOSE.

Trading is Broad but Moderate, with Rail Issues Prominent.

[BY A. P. NIGHT WIRE.]

NEW YORK, May 29.—Taking the impending holiday with its many possibilities regarding the foreign situation into account, traders proceeded warily in today's stock market, though seeming to favor the constructive side. Dealings were comparatively moderate, but more than ordinarily diversified.

Irregularity at the outset was succeeded by general strength which industrials shared in variable degree with equipments, coppers, shippings, oils, motors, fertilizers and numerous miscellaneous issues. Utilities were at all times heavy, however, on the suspension of the Interborough Consolidated dividend.

Rails soon assumed a prominent position, with indications of substantial absorption among secondary issues as well as high-grade shares. Gross advances ranged from 1½ to 3 points in transcontinentals, Reading, St. Paul, New Haven and New York Central.

Profit-taking and intermittent short offerings ensued on publication of the adverse French war bulletin after midday, causing reactions which cancelled the greater part of the morning's gains in industrials and equipments, rails also forfeiting much of their advantage. Sales amounted to 725,000 shares.

Further postponement of dividend action by the St. Paul directors occasioned no surprise, it being understood that the company has yet to consummate its contract with the Federal government.

All the Liberty issues, 3½'s excepted, made new low records, the first four's at 94.06, second four's at 94.02 and 4 1-4's at 97.06. The general bond list was irregular. Total sales (par value) aggregated $5,875,000.

United States bonds, old issues, were unchanged on call.

COMPARISON OF SALES.
[EXCLUSIVE DISPATCH.]

NEW YORK, May 29.—Following is comparison of today's stock and bond sales:

COMPARISON OF BOND SALES.

Total sales, May 29, 1918	$ 1,113,000
Same day of week last year	2,115,000
From January 1 to date	509,658,000
Same period in 1917	624,475,000

COMPARISON OF STOCK SALES.

Total sales, May 29, 1918	679,510 shares
Same day of week last year	1,011,000 shares
From January 1 to date	63,442,183 shares
Same period in 1917	56,381,290 shares

NEW YORK, May 29.—Mercantile paper, four and six months, 6 per cent. Sterling, sixty-day bills, 4.72¾; commercial sixty-day bills on banks, 4.72; commercial sixty-day bills, 4.71⅝; demand, 4.75 7-16; cables, 4.76 7-16. Bar silver, 99½. Mexican dollars, 77. Government bonds, heavy. Railroad bonds, irregular. Time loans, steady; sixty and ninety days, 5¾@6 per cent.; six months, 6 per cent. asked. Call money, easier; high, 5½; low, 4½; ruling rate, 5½; closing bid, 4½; offered at 4¾; last loan, 4¾.

STOCK QUOTATIONS IN NEW YORK.

[Furnished by Logan & Bryan, Members New York and Boston Stock Exchanges, Van Nuys Bldg., Los Angeles.]

NEW YORK, May 29.—Following are the closing prices, sales, and high and low quotations today:

Sales.	Stocks—	High.	Low.	Bid.	Asked.
[illegible]	[illegible]	[illegible]	[illegible]	[illegible]	[illegible]

FINANCIAL.

OFFICE OF THE TIMES,
Los Angeles, May 29, 1918.

Bank clearings yesterday were $4,584,767.50, as compared with holiday last year.

	1918.	1917.	1916.
Monday	$5,688,232.43	$4,559,722.01	$3,588,309.35
Tuesday	5,291,962.26	3,912,529.80	Holiday
Wed'day	4,584,767.50	Holiday	3,840,818.90

OILS DOWN, BUT ARE EXPECTED TO ADVANCE.

INTEREST IN STOCK BARGAINS RETURNING IS EXPERTS' PREDICTION.

While trading so far this week has been very quiet on the local Stock Exchange, there is an underlying interest in many issues. This indicates, commission men say, better business in the near future. Oils still hold the greater attention, though not especially active. The lull and consequent reaction in the oil boom was to be expected and the recession of prices was merely nominal. Southern California is still in its infancy as an oil-producing community, according to men who are regarded as authorities, and the investing public cannot get away from their dividend-paying proclivities, with the added possibilities along this line, now that new wells are being brought into production weekly.

The mining list has been somewhat neglected of late, on account of the oil boom, but mining is still having its inning, due to war stimulation, and with the advent of peace increased activity in gold mining is sure to follow as the belligerent nations will be clamoring for heavy gold reserves to revive their greatly reduced rates of exchange and to guard their currency issues.

Columbia oil was firm at 1.10 yesterday, while Mascot was off a few points at 1.85. Union Oil sold down to 104.00, closing 103.87½ @ 104.12½, and was not active. Central Oil sold at 77, closing 75 @ 80. In the mining list United Eastern is still off, selling at 3.52½, and Tom Reed is under the $2 mark again, selling down to 1.98 and closing at 1.97½, with 1.99 asked. Yellow Pine is firm at 1.20.

LOCAL CLOSING.

[Following were the closing prices and sales, as posted yesterday at the Stock Exchange, ground floor, I. W. Hellman Building.]

BANK LIST.

	Bid.	Asked.
Citizens' National Bank	$250.00	
Commercial National		$200.00
Farmers' & Merchants' Nat.		530.00
First National	600.00	650.00
Guaranty Tr. & Sav.	150.00	
Hibernian Savings Bank	150.00	
Los Angeles Colo C. & S. Bank	125.00	135.00
Merchants' National		300.00
Security Tr. & Sav. Bank	344.00	
U. S. National Bank	150.00	

BOND LIST.
(With Accrued Interest.)

	Bid.	Asked.
[illegible]	[illegible]	[illegible]

INDUSTRIAL LIST.

	Bid.	Asked.
California Delta Farms	$ 47.00	$ 51.00
[illegible]	[illegible]	[illegible]

OIL LIST.

	Bid.	Asked.
Amalgamated Oil	$ 49.00	$ 51.00
[illegible]	[illegible]	[illegible]

MINING LIST.

	Bid.	Asked.
[illegible]	[illegible]	[illegible]

SALES.

Morning session: 1000 Columbia at 1.10; [illegible]

Informal: 1200 Tom Reed at 1.98.

RANGE OF STOCK PRICES IN BOSTON.

[Furnished by A. H. Crary & Co., No. 119 West Fourth street, Los Angeles.]

BOSTON, May 29.—Closing quotations:

	Bid.	Ask.		Bid.	Ask.
Ahmeek	74	75	Miami	27½	—
Adventure	75	100	Michigan	2	2¼
Batipolis	130	133	McK. Dar.	40	42
Atlanta	8	10	Mohawk	62½	63
Allouez	49	50	Mohawk Old Colony	2	2¼
Algoma	30	40	Nev. Cons.	19¾	20
Am. Pneu.	2	2¾	Nipissing	8¾	9
Do. pfd.	12½	13	Nixon	58	60
Am. Zinc	15	16	N. Butte	15¼	15½
Do. pfd.	46½	47	Nev. Doug.	75	80
Arcadian	1½	2¼	New Idria	—	17
Ariz. Com.	13¼	13½	New River	15	—
B. S. Gas	9	11	Do. pfd.	—	77
Baltic	—	40	N. Lake	9	—
Belmont	3	3¼	Ohio	95	100
B. Hawk	1	1¼	Ojibway	75	125
Blue Bell	2¼	2¾	Old Dom.	40	41
Butte & B.	28	32	Oneco	20	30
Butte & D.	15	17	Onondaga	15	20
Butte & L.	20	22	Osceola	49	52
Butte & M.	48	50	Pond Creek	18	19
B. & N. Y.		%	Quincy	73	74½
Cal. & A.	69½	70	Ray Herc.	1	1½
Cal. & J.	1½	1¾	Ray Cop.	23¾	24
Cal. & H.	445	450	Santa Fe	75	85
Canada	1½	1¾	Shannon	4	4¼
Centennial	12½	13	Shattuck	15	16
Chief Cons.	2	2¼	Stewart	13	14
Cherokee	65	75	St. Mary	45	50
Cons. Ariz.	1½	2	S. Lake	1¼	1¾
C. C. Mines	6¼	6½	S. Utah	12	15
Copper R.	44¾	45	Success	5	10
Crown R.	15	20	Sup. & B.	2¼	2½
Daly West	1½	2	Sup. Cop.	4	5
Davis Daly	5	6¼	S. P. Co.	107	107½
E. Butte	9	9½	S. W. Miami	1	1½
First Nat.	2	2¾	Tonopah	2¾	3
Franklin	4¼	5	Tono. Ex.	1½	2
Gadaden	2	2½	Trinity	3	4
Granby	75	78	Tuolumne	90	100
Greene Can.	40	41	Utah Apex	1¼	1¾
Gifd. Cons.	20	25	Utah Cop.	77½	78
Gifd. Merg.	3	5	Utah Cons.	10½	—
Hancock	7½	8	Utah Metals	1¾	2
Hedley Gold	20	30	U. S. M. & S. com.	40	41½
Hollinger	5	5¼	Do. pfd.	42½	43¼
Isl. Creek	63	65	Un. Fruit	128½	129
Do. pfd.	81	82½	U. V. Ex.	39	40
Indiana	80	1	Shoe Mach.	44¾	45
Iron Cap	18	19	Do. pfd.	26½	26¾
Isle Royale	22	23	Ventura	7	7½
J. Verde	½	¾	Victoria	2	2½
Kerr Lake	5½	5½	Winona	1	1¼
Keweenah	1½	2	Wolverine	20	21
Lake Cop.	6¼	6¾	Wyandotte	50	100
La Rose	45	50	Wright-M.	9½	10
La Salle	2¼	2½	Yukon	1	1¼
Mason Val.	4	5			
Mass. Cop.	5	6			
Majestic	27	28			

NEW YORK OIL STOCK QUOTATIONS.

[Furnished by A. H. Crary & Co., No. 119 West Fourth street, Los Angeles.]

NEW YORK, May 29.—Closing quotations:

	Bid.	Ask.		Bid.	Ask.
Anglo	11½	12	Pierce Oil	9½	10½
[illegible]	[illegible]	[illegible]	[illegible]	[illegible]	[illegible]

MINING QUOTATIONS IN SALT LAKE CITY.

[EXCLUSIVE DISPATCH.]

SALT LAKE, May 29.—Closing quotations on local exchange:

	Close.		Close.
[illegible]	[illegible]	[illegible]	[illegible]

LISTED NEW YORK BOND QUOTATIONS.

[Furnished by Stephens & Co., second floor Merchants' National Bank Building, Los Angeles.]

NEW YORK, May 29.—Following are closing quotations on bonds today:

	Bid.	Asked.
[illegible]	[illegible]	[illegible]

STOCKS AND BONDS IN SAN FRANCISCO.

[BY A. P. NIGHT WIRE.]

SAN FRANCISCO, May 29.—Following are today's quotations and sales on the San Francisco Stock and Bond Exchange:

Bonds—	Bid.	Asked.
Liberty Loan 3½s	[illegible]	99⅞
[illegible]	[illegible]	[illegible]

SALES.

Morning session — 3000 Liberty 3½s at 99½; [illegible]

CLOSING PRICES ON NEW YORK CURB.

[Furnished by Logan & Bryan, Members New York and Boston Stock Exchanges, Van Nuys Bldg.]

NEW YORK, May 29.—Closing quotations:

Industrials—	Bid.	Ask.	Mining—	Bid.	Ask.
[illegible]	[illegible]	[illegible]	[illegible]	[illegible]	[illegible]

NEVADA MINE STOCKS: SAN FRANCISCO LIST.

[BY A. P. NIGHT WIRE.]

SAN FRANCISCO, May 29.—Following are sales and closing quotations:

Sales.	Goldfield District—	Bid.	Asked.
2,000	Atlanta	.06	.07
[illegible]	[illegible]	[illegible]	[illegible]

OIL STOCK PRICES IN SAN FRANCISCO.

[BY A. P. NIGHT WIRE.]

SAN FRANCISCO, May 29.—Oil stocks: Carlson, 1.60@1.75; Coalinga Central, 10 bid; Illinois Crude, 14@20; Jade, 6 bid; Junction, 30 bid; M. J. & M. & M. Con., 20 asked; Palmer Union, 5@7; Palmer Union pfd., 16 bid; Producers, 15 bid; Rice Ranch, 1.30@1.40; Section, 25 bid; S. W. & P., 10 bid; Sterling, 1.50 asked; United Oil, 37 bid.

Turpentine and Rosin.

SAVANNAH (Ga.) May 29.—Turpentine, firm, 45½ cents; sales, 325; receipts, 197; stocks, 22,580. Rosin, steady; sales, 194; receipts, 635; stocks, 56,940. Quote: B, D, E, F, G, H, I, K, 7.65; M, 7.75; N, 7.85; WG, 8.00; WW, 8.50.

CORN SHOWS LOWEST PRICES THIS SEASON.

OATS HOLD FIRM, WHILE PROVISIONS WEAKEN FROM LOWER VALUE ON HOGS.

[BY A. P. NIGHT WIRE.]

CHICAGO, May 29.—Lowest prices yet this season resulted in the corn market today from prospects of bumper new crops of virtually everything but corn. The finish was unsettled, 1¼ to 1 5-8 cents down, with June 1.33½ and July 1.35 to 1.35 5-8.

Oats closed unchanged to 7-8 cents higher.

The outcome in provisions varied from 60 cents decline to a rise of 5 cents.

Indications of a period of higher temperature and fair weather desirable at present for corn growth added in a material degree to bearish sentiment based largely on the excellent general crop outlook and on reports of big country supplies of coarse grain.

Month-end evening up of business in the May option gave an appearance of relative firmness to oats.

Provisions as a rule finally weakened in consequence of lower values on hogs.

RANGE OF PRICES.

	Open.	High.	Low.	Close— Bid.	Asked.
Corn—					
July	1.36¾	1.37	1.34¾	1.35	
Sept.	1.35				
Oats—					
May	.74½	.75½	.74½	.75½	
July	.65⅝	.66⅛	.65⅝	.65⅞	
June	.71⅝				
Pork—					
May				39.50	
July	40.00	40.00	39.20	39.50	
Lard—					
May	23.95	24.07	23.90	24.07	
July	24.00	24.05	23.72	23.87	
Sept.	24.70	24.30	23.94	24.55	
Ribs—					
July	21.62	21.65	21.32	21.40	
Sept.	22.20	22.00	21.82	21.90	

CHICAGO, May 29.—Close: Corn, June, 1.33½; July, 1.35. Oats, May, 75 3-8; July, 65 7-8. Pork, May, 39.50; July, 39.50. Lard, July, 23.87; September, 24.15. Ribs, July, 21.40; September, 21.90.

CHICAGO, May 29.—Cash sales: Corn, No. 2 yellow, nominal; No. 3 yellow, 1.56@1.65; No. 4 yellow, 1.47. Rye, No. 2, 1.90. Barley, 1.05 @1.30. Timothy, 5.00@8.00. Clover, 18.00@28.00.

NEW YORK, May 29.—Corn, spot, weak; kiln dried No. 3 yellow, 1.68, fifteen-day shipment, and No. 4, 1.56¼, ten-day shipment, cost and freight, New York. Oats, spot, quiet; standard, 80@81.

PRICES ON LOCAL GRAIN EXCHANGE.

	Bid.	Asked.
Utah No. 1 white oats	$ 2.70	
Portland standard oats	2.70	
Eastern white oats	2.70	
No. 1 bright feed barley	2.60	$ 2.62½
No. 2 yellow corn, bulk		3.50
Milo maize, local	3.42½	3.60
Feterita		3.75
Utah-Idaho white bran	42.00	
Utah-Idaho mixed bran	42.00	
Utah-Idaho red bran	42.00	
Northern bran	42.00	
Montana bran	42.00	

LIVE-STOCK MARKET AT VARIOUS CENTERS.

[BY A. P. NIGHT WIRE.]

CHICAGO, May 29.—Hogs, receipts 13,000, slow; bulk, 16.50@16.70; light, 16.40@16.85; mixed, 16.50@16.90; heavy, 15.40@16.55; rough, 15.40@15.75; pigs, 14.25@16.75. Cattle, receipts 5000, steady; native steers, 16.50@17.60; stockers and feeders, 9.25@13.65; cows and heifers, 7.25@14.90; calves, 8.50@15.25. Sheep, receipts 8000, firm; sheep, 10.00@15.25; lambs, 13.50@17.75; springs, 14.25@20.00.

PORTLAND (Or.) May 29.—Cattle, steady; receipts, 222. Prime steers, 13.50@14.50; choice steers, 12.00@13.00; medium to good steers, 10.50@11.50; fair to medium steers, 10.00@11.00; common to fair steers, 8.00@9.50; choice cows and heifers, 10.50@11.50; medium to good cows and heifers, 7.00@8.50; fair to medium cows and heifers, 5.50@6.50; canners, 3.50@5.50; bulls, 8.50@10.00; calves, 8.50@12.00; stockers and feeders, 8.00@10.00. Hogs, strong; receipts, 572. Prime mixed, 17.50@17.60; medium mixed, 17.35@17.40; rough heavies, 16.35@16.40; pigs, 15.00@16.00; bulk of sales, 17.40@17.50. Sheep, firm; receipts, 402. East of mountain lambs, 16.50@17.00; valley lambs, 16.00@16.50; yearlings, 12.50@13.00; wethers, 11.50@12.00; ewes, 10.00@10.50.

KANSAS CITY (Mo.) May 29.—Hogs, receipts, 12,000; lower. Bulk, 16.40@16.55; heavy, 16.35@16.55; packers and butchers, 16.25@16.60; light, 16.35@16.60; pigs, 16.25@16.45. Cattle, receipts, 6000; steady. Prime fed steers, 16.00@17.25; dressed beef steers, 15.00@16.50; western steers, 14.00@17.25; cows, 8.00@13.00; heifers, 10.00@14.00; stockers and feeders, 9.75@15.50; bulls, 9.00@11.00; calves, 8.50@13.00.

BUTTER AND EGGS: LATEST QUOTATIONS.

[BY A. P. NIGHT WIRE.]

NEW YORK, May 29.—Butter, irregular; receipts 17,611; creamery higher than extras, 43 1-4 @44; creamery extras, 92 score, 42¾@43; firsts, 40½@42½; packing stock current make No. 2, 29½@30. Eggs, irregular; receipts, 26,611; fresh gathered extras, 37@37½; fresh gathered storage packed firsts, 34½@36¼; do., regular packed firsts, 35@36; do. seconds, 33@34. Cheese, irregular; receipts, 6140; state fresh specials, 22; do. average run, 22.

SAN FRANCISCO, May 29.—Butter, 44@45¼. Eggs, fresh extras, 40½; fresh extra pullets, 35.

CHICAGO, May 29.—Butter, unchanged. Eggs, receipts, 3565 cases, unchanged.

PRODUCE RECEIPTS IN SAN FRANCISCO.

[BY A. P. NIGHT WIRE.]

SAN FRANCISCO, May 29.—Receipts, flour, 1948 quarters; barley, 5482 centals; beans, 1112 sacks; potatoes, 3316 sacks; onions, 428 sacks; hay, 160 tons; hides, 35 number; wine, 42,000 gallons. Peaches, 2.25@2.50 four-basket crate. Vegetables, unchanged.

CALIFORNIA DRIED FRUIT.

[BY A. P. NIGHT WIRE.]

NEW YORK, May 29.—Evaporated apples, dull. Prunes, waiting. Apricots and peaches, dull. Raisins, steady.

SUGAR QUOTATIONS.

[BY A. P. NIGHT WIRE.]

NEW YORK, May 29.—Raw sugar, steady; centrifugal, 6.00 1-20; fine granulated, 7.45.

COMMERCIAL.

LOCAL PRODUCE MARKET.

The produce markets will all observe Declaration Day, and there will be no call at the Produce Exchange.

All varieties of nuts are becoming very scarce, not only locally, but nationally as well. France is not allowing nuts to be exported, so replenishment cannot come from that source. The market is firm, with a tendency to advance. Dried fruits are also very well cleaned up.

The fig crop estimate from the San Joaquin Valley are for a normal crop. The acreage is being increased and in this district alone 6000 tons of dried white figs are expected, 1000 tons of black and 1500 tons of Calimyrnas.

Receipts at the Produce Exchange yesterday were as follows: 353 cases of eggs, 44,300 pounds of butter, 3900 pounds of cheese, 450 sacks of potatoes and 378 sacks of sweet potatoes.

HOME BUTTER AND EGG QUOTATIONS.

BUTTER — Creamery extras, Produce Exchange closing price, 42 per lb.; price to retail merchants, in 1-lb. squares, 43½ to 44½ per lb.; price to retail merchants in 1-lb. cartons, 44 to 45 per lb.

EGGS—Fresh extras, Produce Exchange closing prices, 39 per doz.; price to retail merchants, 41 to 42 per doz. Case count, Produce Exchange closing price, 39 per doz.; price to retail merchants, 41 to 42 per doz.; pullets, Produce Exchange closing price, 37 per doz.; price to retail merchants, 39 to 40 per doz.

THE METAL MARKET: LEAD, TIN, SILVER.

[EXCLUSIVE DISPATCH.]

DENVER, May 29.—Tungsten concentrates, 60 per cent., 22.50@25.00 per unit; crude ores, 60 per cent., 20.00@22.50; 25 per cent., 12.00@12.50; 10 per cent., 9.40@12.20 per unit.

LONDON, May 29.—Bar silver, 48¾d per ounce; money, 3 per cent.

NEW YORK, May 29.—The Metal Exchange quotes: Lead, strong, spot, 7.00@7.37½. Spelter, firmer; East St. Louis delivery, spot, 7.17½@7.27½.

Oranges and Lemons.

DAILY EASTERN CITRUS MARKET QUOTATIONS.

CITRUS FRUIT SHIPMENTS.
SOUTHERN CALIFORNIA.

	Oranges.	Lemons.
May 28	81	21

CENTRAL CALIFORNIA.

May 27	3	0

NEW YORK MARKET.
[EXCLUSIVE DISPATCH.]

NEW YORK, May 29.—Fourteen cars oranges, one car lemons sold. Market is easier and lower on oranges, steady on lemons.

VALENCIAS—	Avge.	VALENCIAS—	Avge.	VALENCIAS—	Avge.	SWEETS—	Avge.
P. Chicken, AHx	$5.00	Red Globe, Rivx	6.35	Red Bird, TCx	6.45	Kenilworth, AHx	6.90
Spanish Girl, AHx	5.25	Kenilworth, AHx	7.30	Heart of Gold, SBx	6.75	Peasant	6.20
Daisy, Covx	7.05	Peasant, AHx	5.80	Yankee Doodle, SB	6.20	GRAPEFRUIT—	Avge.
NWB Selected, VCx	7.30	Wm. Tell, ORx	7.80	ST. MICHAELS—		Golden Gr., AHx, seedless	1.80
NWB Loma, VCx	6.85	Bowman, ORx	7.20	Tallyho, SBx	7.20	Peasant, AHx	1.45
Ajax, VCx	6.85	Scepter, ORx	7.00	Golden Gr., AHx	5.25	LEMONS—	Avge.
Ajax, VCx	6.35	Rooster, ORx	7.30	Athlete, SAx	6.90	Linda, NoOr	7.60
Echo, STx	7.35	Searchlight, ORx	6.45			Prophet, NoOr	6.65
Blue Globe, Rivx	6.85	Vandalia, TCx	6.95				

ST. MICHAELS (halves)—Tallyho, 3.50; Yacht, 3.10; Squirrel, 3.15; Palm Tree, 2.90.

ST. LOUIS MARKET.
[EXCLUSIVE DISPATCH.]

ST. LOUIS, May 29.—Two cars sold. Market is strong on lemons and small size oranges.

VALENCIAS—	Avge.	SEEDLINGS—	Avge.	LEMONS—	Avge.	LEMONS—	Avge.
Equity, JMcI	$4.55	Don Quixote, STx	5.80	Blue Scroll, OKx	8.00	Blue Jay, OKx	7.30
Oxford, JMcI	6.80	LEMONS—		Red Scroll, OKx	7.95	Reliance, STx	8.55
Sunrise, JMcI	6.40	Equity, JMcI	4.25	Diamond S, OKx	7.30	Silver Bloom, STx	8.75
Alhambra, STx	6.70	Moose, OKx	8.75	Splendor, OKx	7.30	ByMore, STx	8.70
Don Quixote, STx	6.19	Pronghorn, OKx	8.75	Sparkle, OKx	7.75	Quaker Girl, STx	8.70
Standard, STx	6.15	Buck, OKx	6.75	Up. King, OKx	7.50	Greenleaf, STx	8.90
						La Puente, STx	7.75

PHILADELPHIA MARKET.
[EXCLUSIVE DISPATCH.]

PHILADELPHIA, May 29.—Four cars sold. Market is lower. There is a good demand at prevailing prices.

VALENCIAS—	Avge.	VALENCIAS—	Avge.	SWEETS—	Avge.	GRAPEFRUIT—	
Pony, OKx	$5.95	Searchlight, ORx	6.20	Western Queen	5.95	Pony	1.55
Morn. Star, OKx	4.35	SWEETS—	Avge.	GRAPEFRUIT—	Avge.	West. Queen, SBx	1.75
Rooster, ORx	7.20	Golden Scepter, SBx	6.45	Dan Patch, OKx, seedless	1.90		

ORPHANS AT PICNIC.

One Hundred and Seventy-five Are Guests of Mary Pickford in Fish Canyon.

One hundred and seventy-five orphans were made happy yesterday when their fairy godmother, Mary Pickford, gave them a de luxe picnic in Fish Canyon, above Monrovia.

Everything their young hearts could desire was at their calling. They were taken out in large sightseeing automobiles and every little light heart had only thanks to offer their benefactor, who gives them picnics and entertainments at various times throughout the year.

The affair was to have been held last Thursday, but was postponed on account of the illness of Miss Pickford's mother, who is now well on the road to recovery. Sister Cecelia, assisted by a number of the other sisters, had charge of the arrangements.

UNDER MANN ACT.

Salvado Peggato was taken into custody by local police yesterday morning as he stepped from a Southern Pacific train, on information furnished by the New Jersey police. He was accompanied by a 15-year-old girl, who is believed to be Amelia Santonian. Charges of violating the Mann act are said to be pending against the man in New Jersey.

ANOTHER DANCE TO BE GIVEN FOR SOLDIERS.

Another of the dances which have become quite popular with soldiers and sailors will be given at Casa Sans Souci, No. 1901 Argyle street, Hollywood, on Saturday night. The affairs are given especially for the men in service by Dr. and Mrs. A. G. Castle, whose name was changed recently from Schloesser by Judge Wellborn.

Many interesting letters have been received from the men in service by Dr. and Mrs. Castle, expressing their appreciation of the courtesies extended them. In addition to the dances, which occur every two weeks, a great deal of work has been accomplished at the castle for the Red Cross and other war relief.

PETTY PECULATIONS.

Life Insurance Man is Convicted of Stealing Small Sum in Police Court.

Patrick B. Comer, formerly assistant superintendent of the local branch of the Prudential Life Insurance Company, was found guilty of petty embezzlement yesterday in Police Judge Chesebro's court and was given a sentence of 10 days in jail.

Several other charges are pending against Comer which have been on the Police Court calendar for the last three months. It is said that the peculations of the former assistant superintendent total over $600, but no single instance was in excess of $50, which makes all offenses misdemeanors. Comer was represented by Attorney Warren Williams, while City Prosecutor, H. L. Iasigi, represented the city.

A War Industry
(Established in Los Angeles 30 Years)

A well-known local corporation, in the iron industry, now filling orders for war supplies, must build a new and larger modern plant, adding additional equipment that will increase the output over three times, enabling the acceptance of a larger volume of the profitable business that is offered daily.

FACTS
Established over 30 years.
Dividends Paid over 20 years.
Business Increase in 4 years 300%.
Accepting only 20% of Business Offered.
Nine Months Required to Fill Orders on Hand.
Product in Demand in Time of War or Peace.

You are offered an opportunity to become interested in this successful corporation by the purchase of an offering of stock at par. The money received from the sale of stock will supply the financial needs for the construction and equipping of new plant.

For full details, financial report, bank and commercial references, write or call at up-town office. Open Thursday Until Noon.

MANUFACTURER,
1123-1125 MERCHANTS NATIONAL BANK BUILDING

$21,000 Reclamation District 1000 6s
5500 due July 1, 1930
2500 due July 1, 1931
7000 due July 1, 1932
6000 due July 1, 1940
Prices to yield 5¾% free from all local and Federal Income Taxes.
BLYTH, WITTER & CO.
D. T. Babcock, Mgr.
521 Trust & Savings Bldg. Phone F3380 Broadway 327

7% FARM LOANS
I have constantly on hand and for sale first mortgages on irrigated farm lands in the Twin Falls section of Southern Idaho. These farms net the farmer owner annual returns of from $50 to $100 per acre and there is no occasion for default in payment of either principal or interest. Loans do not exceed 40% of value of land.
I will sell to net investor 7% interest and give guarantee, assured by dependable financial statement, that if upon investigation loans are not as represented I will repurchase them at face and accrued interest. C. A. ROBINSON, 6619 St. Francis Court, Whitley Ave., Hollywood. Phone Hollywood 3719.

WE SPECIALIZE IN HIGH GRADE SECURITIES AND BONDS
At prices to yield 6% and 7%. Tax Exempt. Denominations $100, $500, $1000.
ROBERT MARSH & CO. 200 MARSH-STRONG BUILDING. 10175—Pico 2412.

LOGAN & BRYAN
Members New York Stock Exchange, New York Cotton Exchange
Chicago Board of Trade
LOS ANGELES OFFICE, 210 West Seventh Street
L. N. STOTT, Resident Partner — DEWITT HARLOW, Manager

TORRANCE, MARSHALL & COMPANY
Information Furnished 111 W. FOURTH ST. — INVESTMENT BONDS — ORDERS EXECUTED LOS ANGELES

War Industry — A local industrial corporation established in Los Angeles 30 years, paying dividends over 20 years, must build larger plant. An allotment of stock is offered at Par. You should investigate. Call or write for full information. Manufacturer, 1123-25 Merchants National Bank Building.

A. H. CRARY & CO.
Brokers—Stocks, Bonds, Grain, Provisions, Cotton. Logan & Bryan Private Wire. F5304. 119 WEST FOURTH ST., Los Angeles. Main 7252.

Stephens & Company INVESTMENT SECURITIES
Private wire to Chicago and New York
2d Floor, Merchants Nat'l Bank Bldg.

Wm. R. Staats Co., DEALERS IN MUNICIPAL AND CORPORATION BONDS
ALSO EXECUTE COMMISSION ORDERS IN LISTED SECURITIES
LOS ANGELES — PASADENA — SAN FRANCISCO — CHICAGO

Blankenhorn-Hunter Co.
Pasadena, Los Angeles, San Francisco — 201 Citizens Bank Building — TAX EXEMPT BONDS — Member Los Angeles Stock Exchange

J. W. DUNHAM BONDS
406 UNION OIL BLDG. F5032

JNO. O. KNIGHT & CO. BROKERS
Home 10254—Bdwy. 1597
433-34 H. W. Hellman Bldg.
Members Los Angeles Stock Exchange

PIONEER HOUSE
E. F. HUTTON & CO.
MEMBERS
New York Stock Exchange
New York Cotton Exchange
Chicago Board of Trade
118 West 4th Street — Home Phone 10560; Sunset, Main [illegible]
Hotel Alexandria — Home Phone F2610; Sunset, Main [illegible]
Pasadena—Hotel Maryland — Tel. Fair Oaks 68
Through Wires to Chicago and New York without relay.

So. Pacific Ry.
Our Statistical Department is ready to give those interested a comprehensive analysis of this security.
Prompt and Efficient Service
Our Market Bulletins sent free upon request. All securities bought or sold.
A. W. COOTE
Stock and Bond Broker
Member L. A. Stock Exchange
604 I. W. Hellman Building
Tel. 60151

STOCKS
BOUGHT & SOLD
In all Markets
Wilson, Lackey & Co.
414 I. W. Hellman Bldg.
F5935
Quick Satisfactory Service

Cash Paid for Bonds
EDWIN KENNEDY & CO.
Bond Dealers, 604 Security Bldg.

Tax Exempt Bonds
Aronson-Gale Co.
505 H. W. Hellman Bldg.

7% First Mortgages
We have on hand, and offer for sale, a number of small mortgages on improved properties, ranging in amounts from $500 to $1800, earning interest at 7% per annum. I have personally investigated all the properties and recommend the loans.
LAWRENCE B. BURCK
620 Citizens National Bank Bldg.
Home 10685

WINDSOR SQUARE
Wilshire's choicest residence district. Present cash and building discounts. Inside frontage on Irving Blvd. down to $65.00 per front foot.
R. A. ROWAN & CO.
400 Title Insurance Bldg.

COTTON CITY
The new town in Arizona. Abundant water developed. $100 and up. Write for booklet.
COTTON CITY OFFICE,
714 So. Spring St.,
Los Angeles, Calif.

Legal.

THE EDISON ELECTRIC COMPANY of Los Angeles, California.

Pursuant to the terms of Article Nineteen of the First and Refunding Mortgage of The Edison Electric Company, dated September 1, 1911, said Company hereby gives notice that the following bonds issued under the said mortgage will be redeemed and paid at the office of the United States Mortgage & Trust Company, No. 55 Cedar Street, New York City, New York, on September 1st, 1918.

Viz: Bonds numbered 1200 to [illegible] both inclusive, 1212 to 1263, both inclusive, 1294 to 1316, both inclusive. Interest on said bonds will cease on September 1st, 1918.

THE EDISON ELECTRIC COMPANY.

THURSDAY MORNING,

[illegible]alt Lake Bac[illegible]

At Washington Park.

[illegible]ILL RODGERS STRIKES BACK.

[illegible]ramento Turns Tables and Defeats Angels.

[illegible]dner's Hurling Responsible for the Loss.

[illegible] Lapan Cannot Swing His Bat for Victory.

BY EDWIN F. O'MALLEY.

[illegible] Rodgers yesterday afternoon [illegible] Washington Park had more than [illegible] of whoops and Comanche [illegible] to return the goose egg com[illegible] paid him by Red Killefer [illegible] Tuesday afternoon. In addi[illegible] he had this time a tall chucker [illegible] Gardner, who succeeded in [illegible] the Angels, 1 to 0. Gardner [illegible]

[illegible]DING HANGS UP [illegible]W YANKEE RECORD.

[BY A. P. NIGHT WIRE.]

[illegible]VILLE (Ky.) May 29.—Pit, [illegible] 6-year-old gelding, owned by [illegible] & Co., in winning the [illegible] at Douglas Park today [illegible] a new American record [illegible] mile and 70 yards, his time [illegible] 1:41⅗. The former record [illegible] was made by Cudgel at [illegible] last year and equalled here [illegible] by The Portlan.

OTHER DANCE TO BE GIVEN FOR SOLDIERS.

other of the dances which have me quite popular with soldiers sailors will be given at Castle Soucl, No. 1261 Argyle street, wood, on Saturday night. The s are given especially for the in service by Dr. and Mrs. A. astle, whose name was changed tly from Schloesser by Judge born.

any interesting letters have been ved from the men in service by and Mrs. Castle, expressing their eciation of the courtesies ex- ed them. In addition to the e, which occur every two s, a great deal of work has been mplished at the castle for the Cross and other war relief.

ETTY PECULATIONS.

Insurance Man is Convicted of Stealing Small Sum in Police Court.

rick B. Comer, formerly as- t superintendent of the local h of the Prudential Life In- e Company, was found guilty tty embezzlement yesterday olice Judge Chesebro's court was given a sentence of 11 in jail.

eral other charges are pend- against Comer which have on the Police Court calendar he last three months. It is that the peculations of the r assistant superintendent over $400, but no single in- e was in excess of $50, which e all offenses misdemeanors r was represented by Attorney en Williams, while City Prose- H. L. Lastgi, represented the

PIONEER HOUSE
F. HUTTON & CO.
MEMBERS
York Stock Exchange
York Cotton Exchange
cago Board of Trade
118 West 6th Street
Phone 16208; Sunset, Main 8178
Hotel Alexandria
Phone F7818; Sunset, Main 822
Pasadena—Hotel Maryland
Tel. Fair Oaks 66
Through Wires to
Chicago and New York
without relay.

o. Pacific Ry.
Statistical Department is
y to give those interested a
prehensive analysis of this
rity.
Prompt and Efficient Service
Market Bulletins sent free
request. All securities
ht or sold.
W. COOTE
Stock and Bond Broker
mber L. A. Stock Exchange
604 I. W. Hellman Building
60111 Main 4117
STOCKS
BOUGHT & SOLD
In all Markets
Wilson, Lackey & Co.
414 I.W.HELLMAN BLDG.
5935 MAIN 2758
Quick Satisfactory Service
Cash Paid for Bonds
WIN KENNEDY & CO
Dealers, 604 Security Bldg.
x Exempt Bonds
ronson-Gale Co.
05 H. W. Hellman Bldg.
% First Mortgages
on hand, and offer for sale
ed mortgages on improved
es, ranging in amounts from $1
earning interest at 7% per an-
personally investigated all
and recommended the loans
LAWRENCE R. BURCK
Citizens National Bank Bldg.
NDSOR SQUARE
choice residence property
ed and building lots for
ings on Irving Blvd. down
L. A. ROWAN & CO.,
600 Title Insurance Bldg.
COTTON CITY
town in Arizona. Acreage
developed. $100 and up. Write
COTTON CITY OFFICE.
224 So. Spring St.,
Los Angeles, Calif.

Legal.

EDISON ELECTRIC COMPA
of Los Angeles, California, A
ant to the terms
n of the First and Refer
ge of The Edison Electric C
dated September 1, 1902,
hereby gives notice that
bonds issued under the
will be redeemed and
e office of the United States M
Trust Company, No. 55
New York City, New York,
ber 1st, 1918, bonds
Bonds numbered 1230 to
clusive, 1233 to 1235, both in
1294 to 1316,
on said bonds will cease
ber 1st, 1918.
EDISON ELECTRIC COMPA

NG HANGS UP N YANKEE RECORD.

D A. P. NIGHT WIRE.]
VILLE (Ky.) May 29.—Pfi,
gelding, owned by
& Co., in winning the
Douglas Park today
new American record
and 70 yards, his time
The former record
made by Cudgel at
and equalled here
by The Fortun.

Salt Lake Back in First Place; Sacramento in Second and Angels Drop Down to Third.

At Washington Park.

ILL RODGERS STRIKES BACK.

amento Turns Tables and Defeats Angels.

ker's Hurling Responsible for the Loss.

Lapan Cannot Swing His Bat for Victory.

EDWIN F. O'MALLEY.

Rodgers yesterday afternoon shington Park had more than n of whoops and Comanche to return the goose egg com- paid him by Red Killefer nday afternoon. In addi- had this time a tall chucker Gardner, who succeeded in the Angels, 1 to 0. Gardner ere in curves, drops and finesse; so large, that swing of willow did not ate with their usual quick- ey and therefore good solid were about as numerous as in a desert. Gardner 'em to the outside of the most all afternoon. Many he witcherafted Frary into strikes. The umpire seemed a bet his usual slight of eye for them.

real thrill and pent up ce of the game burst forth last half of the ninth inning. morize another last Satur- eventh-hour victory, little apan was sent in to bat for As a spur to prick the f his ambition, the grand almost rose to a man and Pete for the effort of his A sigh of dismay permeated when Pete swung wild for strike. As the next ball ncing over the rubber, Pete every corporal agent on g, but alas and alack! like ortal Casey of old, he struck

ERRY GOES IN.

Killefer then with an in- gle. Terry, who was sub- for Caldwell sacrificed Red nd. Gardner to Griggs. singled infield, Killefer third. With Jacques on Red ton third, Sam Craw- tripped to the plate. A tie and a chance to win. ever, was not equal to the for he popped a high one Rodgers.

now for Jacques's infield the ninth. For Griggs to another Eddie Collins Heine Zimmerman stunt Fournier hardly stood the prospect of belief. ever, was not probably of the fact that Johnny s about the fastest thing ver of the woods in a sally But let's to the marrow of . Fournier rolled a rather to the right of Artie, who l cleanly.

seeing that Gardner t to the bag in time to in- hostess, stacked his speed Zimmerman, against Eddie h, pardon us dear reader, Fournier) with the ecstatic m an Apollic viewpoint, repeating itself. Jacques d of him and both slid ome time. The Seraphic ubbe ripped the canvas first awarded the verdict.

HAT DELAYED YE."

ew for Red Killefer. To him in the following stunt fall back on its and As the Collins and his hot foot was perform- first, Red was just about a parabola around third. Griggs procumbent on earth at first with a bunch round the ball. Oh Red, not know that fortune brave? A little adventur- might have been won. have been compelled to his feet and cock his spinning the ball to Red, however, faltered. portunity seldom knocks the same door, the day Red might have reached but say he had not: still have had the satis- knowing that he fell in ing bravely for ame?

some more of Killefer. In days around Chicago the owner, Ed Corrigan, on one of his horses thought was a cinch to ag ran poorly and for ountable reason finished loping home. Instead of by his big loss quietly took the jockey within the hearing of a simply asked "What de- boy?" Had we been Red as he dis- strode off the field after popped to Rodgers we sprung another Cprri- "What delayed ye score:

LOS ANGELES.

	AB	R	H	O	A	E
Wilson,rf	4	0	1	1	0	0
Fabrique,lf	4	0	0	2	0	0
Pernoll,1b	4	0	1	12	1	0
Cravath,cf	4	0	0	2	0	0
Corhan,3b	4	0	0	0	2	0
Speas,c	4	0	0	5	0	0
Peckinpaugh,ss	4	0	1	1	3	0
Gardner,p	4	0	0	0	3	0
Totals	32	0	3	24	9	0

SALT LAKE.

	AB	R	H	O	A	E
Hoover,rf	4	0	0	1	0	0
Brunk,cf	4	0	0	2	0	0
Wortman,lf	4	0	1	2	0	0
Melanis,1b	4	0	1	11	1	0
Thomas,2b	4	0	0	2	4	0
Miller,ss	4	0	0	1	3	0
Schang,c	4	0	0	4	1	0
Mays,p	3	0	0	0	3	0
Totals	35	0	2	24	12	0

SCORE BY INNINGS.

Los Angeles	0	0	0	0	0	0	0	0	0
Salt Lake	0	0	0	0	0	0	0	0	0

SUMMARY.

Two-base hits—Pernoll, Corhan, Hoover. Sacrifice hits—Speas, Peckinpaugh, Schang. Stolen bases—Wilson, Fabrique, Pernoll, Cravath, Corhan, Peckinpaugh, Wortman, Melanis, Thomas, Miller. Double plays—Peckinpaugh to Pernoll; Miller to Thomas to Melanis. Left on bases—Los Angeles, 7; Salt Lake, 5. Bases on balls—Off Gardner, 1; off Mays, 1. Struck out—By Gardner, 1; by Mays, 1.

Umpires—Finney and Hildebrand. Time of game—1:30.

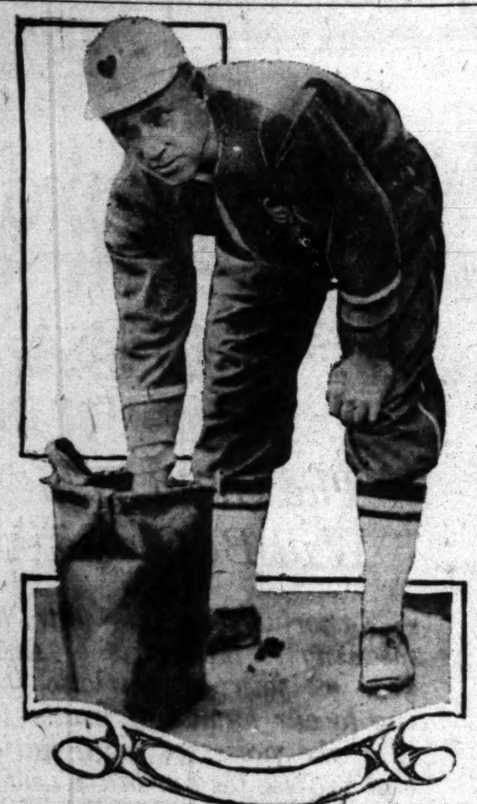

Poor old Art Griggs, he's slipping.

Art only batted .333 yesterday, his one hit driving in the run that won the game. Why, back here a few weeks ago Art was batting .500. Ain't it a terribul sight when a ball player starts to slip. He wasn't good enough for Vernon last year, but he's leading the Coast League this year by such a large margin that he doesn't even have to bother to run 'em out and if he can't make first base in a walk he's willing to let it go and get a real hit next time up.

AMERICAN LEAGUE.

[BY A. P. NIGHT WIRE.]

NEW YORK, May 29.—New York defeated Philadelphia in both games of the first double-header played here this season, the scores being 7 to 2 and 12 to 2. Love easily won the first game, his teammates batting Geary hard. The Yankees also hit Myers and Adams hard in the second game, six double plays were made in the second. The score:

PHILADELPHIA.

	AB	R	H	O	A	E
Jamieson,rf	4	0	1	0	0	0
Fabrique,lf	4	0	0	2	0	0
Walker,cf	4	0	0	2	0	0
Gardner,2b	3	0	1	12	2	0
Chapman,ss	3	0	0	1	3	0
Pratt,3b	3	0	1	1	1	1
Perkins,1b	4	0	1	11	0	0
Thomas,c	3	0	1	4	0	0
Geary,p	2	0	0	0	1	0
Myers,p	0	0	0	0	0	0
Adams,p	0	0	0	0	0	0
Totals	33	2	5	24	15	1

NEW YORK.

	AB	R	H	O	A	E
Gilhooley,rf	4	0	0	1	0	0
Pratt,ss	4	0	0	2	4	0
Ward,cf	4	0	0	2	0	0
Baker,3b	4	0	0	1	2	0
Beck,1b	4	0	0	10	0	0
Pratt,2b	4	0	1	2	3	0
Fewster,lf	4	0	1	2	0	0
Pipp,lb	4	2	2	7	1	0
Rodie,lf	4	2	2	1	0	0
Miller,c	4	1	0	4	1	0
Love,p	4	0	1	0	3	0
Totals	36	5	7	27	14	0

SCORE BY INNINGS.

Philadelphia	0	0	0	0	0	0	2	0	0
New York	0	0	0	0	0	0	5	0	2

SUMMARY.

Errors—Gardner, Pratt, Miller, Love. Two-base hits—Rodie, Gardner, Home run—Love. Stolen bases—Pratt, Rodie, Walters, Peckinpaugh, Pipp. Sacrifice hits—Fewster, Miller. Double plays—Pratt to Pipp; Pipp to Love. Bases on balls—Off Love, 5; off Geary, 4. Struck out—By Love, 4.

PHILADELPHIA.

	AB	R	H	O	A	E
Jamieson,rf	4	0	0	1	0	0
Pratt,ss	4	0	1	4	4	0
Walker,cf	4	0	0	2	0	0
Gardner,2b	4	0	1	2	3	0
Chapman,ss	4	0	0	1	3	0
Fabrique,lf	4	0	0	2	0	0
Perkins,1b	4	0	1	10	0	0
Thomas,c	4	0	1	4	1	0
Myers,p	1	0	0	0	0	0
Adams,p	1	0	0	0	0	0
Totals	34	0	4	27	11	0

NEW YORK.

	AB	R	H	O	A	E
Gilhooley,rf	4	0	0	1	0	0
Pratt,ss	4	0	0	2	4	0
Ward,cf	4	0	0	2	0	0
Baker,3b	4	0	0	1	2	0
Beck,1b	4	0	0	10	0	0
Pratt,2b	4	0	1	2	3	0
Fewster,lf	4	0	1	2	0	0
Pipp,lb	4	2	2	7	1	0
Rodie,lf	4	2	2	1	0	0
Miller,c	4	1	0	4	1	0
Love,p	4	0	1	0	3	0
Totals	36	5	7	27	14	0

SCORE BY INNINGS.

Philadelphia	0	0	0	0	0	0	2	0	0
New York	0	0	0	0	0	0	5	0	2

SUMMARY.

Errors—Gardner, Pratt, Miller, Love. Two-base hits—Rodie, Gardner, Home run—Love. Stolen bases—Pratt, Rodie, Walters, Peckinpaugh, Pipp. Sacrifice hits—Fewster, Miller. Double plays—Pratt to Pipp; Pipp to Love. Bases on balls—Off Love, 5; off Geary, 4. Struck out—By Love, 4.

2—Batted for Geary in sixth.

SCORE BY INNINGS.

Philadelphia	0	0	0	0	0	0	2	0	0
New York	0	0	1	1	0	0	0	0	2

SUMMARY.

Errors—Gardner, Dugas, Miller, Walters, Love. Two-base hits—Rodie, Gardner, Sacrifice hits—Love, Baker, Jamieson, Dugas, Rodie, Walters, Peckinpaugh, Pipp. Stolen bases—Pratt, Perry, Ward, Double plays—Shannon to Pipp; Pipp to Love. Bases on balls—Off Love, 5; off Geary, 4. Struck out—By Love, 4.

PHILADELPHIA.

	AB	R	H	O	A	E
Jamieson,rf	4	0	0	1	0	0
Dugas,3b	4	0	1	4	2	0
Walker,cf	4	0	0	1	0	0
Burns,lf	4	0	0	2	0	0
Gardner,2b	4	0	1	3	4	0
Shannon,ss	4	0	0	2	3	0
Faber,1f	4	0	0	2	0	0
Davidson,1b	4	0	0	10	0	0
McAvoy,c	4	0	0	4	1	0
Myers,p	1	0	0	0	1	0
Adams,p	1	0	0	0	0	0
Totals	32	0	2	24

Give and Take.

SEE AGREEMENT ON BILLBOARDS.

Majority of Council Now in Favor of Compromise.

Company Shows Willingness to Meet City Half Way.

Ordinance Wouldn't Stand a Court Test, 'Tis Said.

A meeting of the Public Welfare Committee of the Council will be held at 1:30 o'clock tomorrow afternoon to consider the compromise proposals submitted by the Foster & Kleiser Company in connection with the billboard ordinance.

Because of the absence of Councilman Cleaveland, President Farmer of the Council yesterday appointed Mr. Reeves to participate in the discussion, with Ralph Criswell, chairman of the committee, and Mr. True, the other member.

Very few complaints have been made by citizens against the proposed amendments to the ordinance, which will become effective next Saturday. While there are some persons who would like to have the billboards removed from the semi-business districts, it was stated by Councilmen yesterday that it appears to be the concensus of opinion that this feature of the ordinance should not be insisted upon, if its results will be detrimental to the residential districts.

The Foster & Kleiser Company, which recently purchased the interests of Thomas H. B. Varney, has promised to remove the boards from the residential sections if the Council will eliminate the provisions relating to semi-business districts which prohibits boards within fifty feet of any structure occupied as a residence. If these concessions are not granted, George W. Kleiser told the Council Tuesday that his concern would be forced to take the case into the courts.

That the ordinance will not stand a court test is the opinion of many leading attorneys, and the City Attorney has stated that if the Supreme Court should rule that the law is valid it would have to reverse itself.

In his statement to the Council Tuesday, Mr. Kleiser said that his company would not only go more than half way with the people in attempting to please them, but would make concessions that are not required by the ordinance. That he meant what he said was shown yesterday by a report made to the Council by the Board of Public Works as follows:

We are in receipt of the following report from the City Engineer:

"In the matter of the complaint made to the Honorable City Council by Herman H. Schrader regarding the billboard at No. 1772 West Adams street, and asking that we order the same removed, on account of it being unsightly and a detriment to this property, wish to state that although it was not within the province of our department to order same removed until June 1, 1918, when our billboard ordinance becomes effective, the attention of the owner of this board was called to this protest, and the board has been removed.

"Communication No. 980 (series 1918) is returned herewith."

The said report and the accompanying communication No. 980 are respectfully referred to your honorable body for your information.

Respectfully submitted,
BOARD OF PUBLIC WORKS,
City of Los Angeles, Cal.

TO ORGANIZE COUNTY.

Plan to be Outlined for Co-operation of Men and Women in Defense Council Work.

A plan for organization work in the county with a view to giving men an opportunity to join with the women in the county councils of defense will be suggested by a committee of four appointed by Judge Wellborn, chairman of the County Council of Defense, yesterday. This committee comprises F. B. Teuk, chairman; A. H. Van Cott, deputy District Attorney; J. O. Koepfli and David Lyons. Its appointment was the outcome of the discussion on Frederick Vining Fisher last Tuesday, apparently authorized by the State Council of Defense, to lecture, at a cost of $150 a day, to cover the expenses of himself and others engaged in creating enthusiasm in the various districts of the State.

The County Council of Defense balked at putting up this large amount of money, and decided to carry out the work among the communities by local men and women at approximately no expense.

FOR OPTOMETRISTS.

Twelfth Annual State Convention Will Open Here Today—Sessions to Last Through Saturday.

The twelfth annual convention of the California State Association of Optometrists will open tonight in the Walker Auditorium Building and continue tomorrow and Saturday. It is expected that there will be an attendance of from 150 to 200 delegates from all parts of the State.

The programme for this evening includes an address on thrift by Louis G. Guernsey of the National War Savings Committee; a lecture and demonstration of light and color by S. J. Keese; a patriotic reading by Miss Marjorie Bogle, and selections by the Los Angeles Quartette.

Friday morning the business meeting of the convention will be called to order by President Ernest A. Hutchinson, and on Saturday officers will be elected, the convention closing Saturday evening with a banquet at Christopher's.

JURY COMMISSIONER.

H. B. Blakeley, secretary of the Superior Courts, will be appointed jury commissioner by the judges in August. This office pays $100 a month, in addition to the salary of the secretary, and entails considerable work. But this year the judges, desiring to economize, will limit the funds to about five months instead of a year, thereby saving the county approximately $400.

Principals in Noted Nuptials.

To be married in Pasadena tomorrow.

At Pasadena.

DOUBLE WEDDING WILL BE BIG SOCIETY EVENT.

MARKING the most important social event of the year in the Crown City will be a double wedding ceremony tomorrow evening at the Pasadena Presbyterian Church, when Miss Georgianna Drummond marries Ensign Francis Shaw Baer and Miss Mildred Baer becomes the bride of Ensign Richard David Davis, Jr. At the same time three of Pasadena's most prominent families will be united, Mr. and Mrs. R. D. Davis being among the best-known residents of that city.

While the wedding will be military in all its aspects, Lee Davis, brother of Ensign Davis, and his best man, is a civilian. He wouldn't be, however, except for the fact that he is only 19 years old and a student of Occidental College. Lieut. G. R. O'Connor, U.S.N., with station at San Pedro, will be best man for Ensign Baer.

Rev. John Gilbert Bius, D.D., of the Pasadena Presbyterian Church, and Rev. George Davidson of St. John's Episcopal Church of Los Angeles will be the officiating clergymen. Miss Baer's maid of honor will be Miss Lubelle Boice, while Miss Barbara Scoville will serve as Miss Drummond's maid of honor. Their other attendants will be Misses Alverie Allen, Christine Wetherby, Frances Lunkenheimer and Helen Sherk.

Following the ceremony there will be a going-away party at the residence of Dr. and Mrs. John Willis Baer, parents of one of the brides and of one of the bridegrooms. Following the reception, Ensign and Mrs. Baer will go to San Francisco for their honeymoon, while Ensign and Mrs. Davis will leave for Annapolis. Miss Drummond's engagement to Ensign Baer was announced over a month ago by her parents, Mr. and Mrs. Harrison I. Drummond, and their wedding was then planned to take place on June 26.

To Make Ends Meet.

ONE CENT PER TRIP IS CARFARE RAISE SOUGHT.

Pacific Electric to Argue for Rate Increase on Horizontal Basis.

THE equivalent of 1 cent to a cent and a half per trip per passenger will be the average horizontal increase of present interurban railway fares argued for by the Pacific Electric before the State Railroad Commission in the hearing on the petition filed by the road yesterday. This average figure is arrived at by a comparison with the present revenue and that which will enable the road to meet its increased expenses, according to officials of the road.

The application is in general terms and states that complete schedules of proposed new rates will be filed within thirty days, so that public hearings may be held by the commission.

The announcement of proposed increase of rates is accompanied by a statement that useless, unprofitable service will be eliminated, in line with the policy of the national railroads under Director-General McAdoo.

The road, in its petition to the commission, asks "its passenger rates and fares set forth in said schedules be increased in such amounts, that, taking such increase, together with its present passenger revenue and revenue from all other sources together, there will be returned to your petitioner a revenue at least sufficient to meet the annual fixed charges.

"Your petitioner respectfully requests that it is in need of an advance on its passenger rates to enable it to meet the financial outlay incident to increased cost of operation by reason of increased wages to its employees already in operation, allotted and allowed and further increases under consideration, and increased cost of materials, equipment and increased taxes."

Just how the proposed increase will, if allowed by the Railroad Commission, affect John Jones of Pasadena, who now pays 15 cents for a single fare, 25 cents for a round trip, and 10 cents a ride if he buys a ten-ride ticket, will be known when the proposed new tariffs are completed and made public.

PRESENT REVENUE.

Officials of the company said yesterday that the average return to the road per passenger per trip is now 9 cents and under the proposed new tariffs, the average will be 10 cents or 10½ cents.

Speaking of the proposed increase, Paul Shoup, president of the Pacific Electric, said:

"We ask these increases in rates because of necessity. The Pacific Electric has not been earning its operating expenses, taxes and interest.

"The increased cost of operation (labor and material,) the jitney and the use of the privately owned automobiles on good roads have been the chief causes contributing to this result.

"The Pacific Electric depends upon passenger revenue for the major part of its living. Last year 73 per cent. of all its revenue came from passengers, who averaged 9 cents each. It had to give a great deal of service to get these earnings.

"Our operating expenses and taxes have greatly increased. The stockholders of the Pacific Electric have never received a dividend. In the meantime, in the business of serving this territory adequately every year we have been putting large sums of money in investments hardly ever less than seven figures. Part of this has been without any revenue return in sight, such as expenditures for street paving, wherein we have put millions in response to the public demand.

"After exercising all the economy possible no way can be found to maintain the transportation service essential to this city and the territories we serve except through increases in passenger fares. We ask nothing unreasonable. The increased cost to any one passenger on our lines will under any condition be a very modest amount. As soon as possible we will file schedule of the increases with the State Railroad Commission and they will then, of course, be subject to public hearing and scrutiny before action.

"Like any other business, the elements of cost cannot be overlooked in the sale of the product. The other electric lines in the State have all found themselves in the same condition. I understand that ten or eleven of them are now filing applications for increased fares. It may be of interest to know in this connection that we have less than 1½ cents per mile revenue from the passengers we carry and our individual commutation rates average probably not to exceed two-thirds of a cent a mile."

The Pacific Electric filed its annual report with the Railroad Commission last Saturday, stating that during the year ending December 31, 1917, it had increased its deficit $886,116, bringing its total deficit up to $6,170,843. The net revenue from operation for 1917 was $3,069,148, lacking $886,116 to pay the road's operating expenses.

The railway operating revenue for the year was $9,267,136.40, and operating expenses, $6,287,981.89. But the road owes a total of $47,717,962, and more money is needed to pay the interest on this debt.

CONSULS AT FUNERAL.

Many Attend Services for the Late Mrs. Sentous, Long a Resident of City.

Funeral services for Mrs. Theodora Casanova Sentous, mother of Louis Sentous, French Consular agent here, were conducted yesterday. After high mass at St. Thomas Church by Rev. Fr. Clifford, burial took place in Calvary Cemetery. Present were Consuls White, England; Oyama, Japan; Boberts, Costa Rica; Saenz, Cuba; Winsel, Belgium; Piuma, Italy; Salinas, Mexico.

More than a hundred floral pieces were sent by friends, including the members of the French Red Cross and the French Ladies' Aid Society, in which Mrs. Sentous was active.

Mrs. Sentous, who had been a resident of Los Angeles for over seventy years, was the mother of Mrs. Narcisse M. Sentous, Louis and Camille Sentous of this city, Mrs. Halois M. Lewis of Hollywood, Frank P. Sentous, now in the city and Mrs. W. L. Truitt of Eureka.

HE'S ABROAD, WIFE DIES.

Former Playground Man Cheers Soldiers in France While Children are Parentless.

While Charles F. Walsh makes life brighter for our soldiers in France, his wife lies dead in Chicago, and he may not know it until the war is over, or he returns. Little Jane, 5 years old, and Raymond, 9, have lost both daddy and mamma now. They are being taken care of by their aunt and uncle at No. 5503 Atlas street, Sierra Vista.

Last March Mr. Walsh gave up the Hazard playground, of which he had been in charge for two years, that he might enlist in physical training work with the Y.M.C.A. However, when he was assigned instead to conduct a canteen he accepted his orders cheerfully, and on March 30 as his transport swung from the pier at Hoboken, he waved farewell to his wife, apparently as cheerfully.

His wife, Mrs. Agnes Raymond Walsh, whom he had met in Chicago while both attended the Lewis Institute, stopped at Washington, D. C., on her way home to the children. There she took ill, and Tuesday her brother-in-law received word that she had died.

Mr. and Mrs. Walsh had lived here eight years. Mrs. Walsh will be buried at Evanston, Ill., where her mother, and her brothers and sisters live.

INCORPORATIONS.

The Pasadena University, incorporators, Howard Eckel, A. O. Hendricks, F. L. Winn, Fred A. Runquist, C. E. Jones, Will H. Nerry and G. A. Darling. The American Mortgage Company, incorporators, Peter Janss, Harold Janss and Lloyd W. Moultrie. Capital stock $5000, subscribed $300. The Dome of the World Corporation, incorporators, Glenn D. Edmunds, John J. Fraunfelder, A. G. Thomas, D. D. Sallee, F. A. McDonald, Ralph E. Matterson and H. W. Hohrman. Capital stock $125,000, subscribed, $70.

A NOTHER BLOW AT THE HUNS.

City to Use Sewage Tanks Patented in Germany and Save Big Sum.

Another blow was struck at the Huns, yesterday, when the Board of Public Works tentatively decided to install the German-patented Imhoff septic tanks at the harbor and throughout the city wherever they are needed.

By adopting this policy the city will save approximately $450,000 in patent fees. For months the Board of Public Works has been dickering with the Skeats concern, which has another type of tank, but has been unable to come to a satisfactory agreement. When it was called to the attention of the board that it may use the Imhoff tanks without securing the patent privilege it decided to do so.

More than a year ago the State Board of Health threatened to impose a penalty of $1000 per day upon Los Angeles for failing to install septic tanks. It was declared by the State board that the city is creating a nuisance by dumping its sewage into the ocean.

RECORD MARCH TO CITY TODAY.

(Continued from First Page.)

circus grounds on Louisa street, the Chamber of Commerce "boosters" handed over the keys to the city and invited the 1000 men to partake of a cake, pie, orange and lemonade spread. The horses and mules were unharnessed, watered and fed. Then the soldiers unslung their kits, took out their coffee cups, and lined up two abreast for the feast.

SOME PIES.

Five hundred pies of all varieties and 200 cakes of many hues, baked and donated by the good housewives of Pomona, had been cut and placed on pasteboard pie-plates and spread out on tables in the factory of the Sunset Canning Company. Scores of high school girls took charge of the pie and cake serving.

At the same time "the Sallies," a bevy of society girls who co-operate with the Red Cross in Pomona, served lemonade from big pitchers. Two hundred gallons of lemonade were required. The lemons were donated by the various packing houses. The Pomona Fruit Growers' Exchange, contributed a dozen boxes of luscious oranges. These were handed to the soldiers along with the pie, cake and lemonade.

The call for boots and saddles was sounded at sharp noon and when the artillerymen moved out of Pomona at 12:15 o'clock the Boy Scouts marched ahead to police Second street to the western city limits.

Puente arranged a big public dance for the men last night and the entire countryside was invited to participate. As was the case at Corona, the Puente people were unable to supply partners for all the men, so a call was sent out to towns as far distant as Alhambra, Pomona and Ontario for young women to join in the frolic. Scores of girls journeyed to Puente by auto in order to take part in the gala event.

ARE "HE" MEN.

The One Hundred Forty-third Regiment is an organization good to look upon. It begins with good men and ends with good men. The personnel is of exceptionally high standard. Until a few months ago the organization was known as the First California Field Artillery.

As National Guardsmen the men in this organization have known each other for lengths of time varying from one to twenty-four years. Whole batteries of them served together in the border uprising at Nogales, something more than a year ago. Half a dozen or more served as volunteers in the Philippines, twenty years ago. They are veterans in the business, thoroughly acquainted with each other, and well seasoned in the matter of artillery maneuvers.

In the bunch one can find such men as Fred Thompson, the all-American athlete, who is now serving as chaplain of the regiment; Lieut.-Col. Fred Peterson, chief of police of Oakland, who is now on leave of absence from police duty and is acting as personnel officer and official censor, and Maj. Harry F. Huber, who was one of Funston's men in the Philippines.

The regiment undertook this longest of all field artillery regimental hikes to put it in trim for cross-country travel, because it expects to start for France before many weeks elapse. Col. Faneuf says this is the finishing touch, and it looks as though he speaks with authority, because the organization appears to be in magnificent shape for action.

Montebello is making plans for a pretty demonstration to be given the regiment, which is expected to pass through there shortly after noon today. The street through which the soldiers will march, Whittier boulevard, will be gay with flags and bunting and the road will be strewn with a carpet of flowers.

AT CITY LIMITS.

The regiment will be met at the city limits, by Mayor Woodman who will deliver an address of welcome. Besides the Mayor, Chief of Police Butler, an escort of mounted police, Mary Pickford, godmother of the regiment and scores of autos containing the relatives of members of Batteries A and F which are composed of Angelenos will be on hand to escort the regiment as it marches through the streets before making camp at Exposition Park.

Eighty society girls, members of the Patriotic League and known as the Canteen Club, will also meet the soldiers and welcome them with coffee, sandwiches and cigarettes.

After the address of welcome the regiment will march up town over the following route: Stevenson to Boyle, Boyle to First street, west on First street to Broadway, south on Broadway to Main, south on Main to Jefferson, west on Jefferson to Figueroa, south on Figueroa to Exposition Park.

BEGIN TRIAL FOR DRAFT EVASION AID.

BATTERIES OF LAWYERS PRESENT IN DOCTORING OF EYES CASE.

After a day of exhaustive examination, in which the defense practically used up its peremptory challenges, eight jurors were accepted and four more passed for cause at the trial before Federal Judge Bledsoe yesterday of Mrs. Idell Kennedy, Dr. Frank Howenstein and Joseph Le Roy, Jr., charged on three counts with conspiracy to defeat the selective draft law. The trial will be resumed tomorrow morning.

When the trial opened yesterday a battery of attorneys lined up for both the defense and the State. Mrs. Kennedy was represented by Le Compte Davis and C. G. De Garmo, W. H. Dehm, Paul Schenck and Frank E. Domingues appeared for Dr. Howenstein, and Earl Rogers and A. I. McCormick were on hand to look after the interests of Le Roy. United States District Attorney O'Connor conducted the prosecution, aided by Assistant United States Attorneys Palmer and Lawson.

Indictments were issued three months ago by the Federal grand jury charging that the defendants attempted to "doctor" the eyes of prospective draft eligibles so that they would be unable to pass the physical examination. Howenstein, an optometrist by profession, with offices in the Mason Building, is said to have treated the eyes of Le Roy by the injection of medicine and the fitting of glasses which temporarily unfitted him for the physical tests demanded by the military authorities.

Mrs. Kennedy is alleged to have been "agent in the field" for Howenstein.

When Your Eyes Need Care
Try Murine Eye Remedy. At your druggist's, 50c per bottle. For Book of the Eye Free, write Murine Eye Remedy Co., Chicago.

Hamburger's
ESTABLISHED 1881

TODAY
Memorial Day

The Great White Store Will Be Closed All Day

—Memorial day, this year, has a greater meaning to the hearts of America. This year we join in patriotic fervor in adding to our hymns of praise for the boys of '61, who preserved us a nation, the songs and praises for our brave and loyal boys in khaki "OVER THERE" who are fighting today that Democracy shall live in the world —that the ideals of humanity and freedom shall be preserved to the world.

—Let us pause for a day and pay tribute to Old Glory and to the heroes, past and present, who have made and preserved and defended America.

GOVERNOR CANDIDATE.

C. A. A. McGee, San Diego Lawyer and Republican, Enters the Gubernatorial Race.

C. A. A. McGee, formerly a prominent Wisconsin politician, but now a San Diego attorney, is the latest addition to the rapidly growing list of Republican candidates for Governor of California. Mr. McGee was one of the La Follette boosters in the Chicago Republican convention in 1912 and made the nominating speech for La Follette at that time. But he is not running on a La Follette peace-at-any-price platform for Governor here. He says that there are 17,000,000 acres of perfectly good land in California that are not now under cultivation. He has a plan for drafting the land and is making his campaign on a back-to-the-soil platform.

Mr. McGee is in the city for a few days, making surveys for location of political fences. He arrived here yesterday from a scouting trip through Northern California. He expresses supreme confidence that the electors of California will flock to his standard just as soon as it is fairly unfurled.

GIRD ESCAPES HOSPITAL.

Adelaine West, a measles patient in the juvenile ward of the County Hospital, escaped several nights ago, and because of her youth, 14 years, fears are entertained for her welfare. It is thought that someone in the neighborhood of her home, at No. 3707 Michigan avenue, may be secreting her. The father is anxious to hear from his daughter. Adelaine is five feet seven inches tall and weighs 120 pounds. She has dark brown hair and great blue eyes.

WOMEN ADOPT ORPHAN TRIO.

Three Little Girls in French Village to be Cared for; Funds Voted.

In response to a recent appeal by Mrs. Celia White, a member of the Committee for the Fatherless Children of France, to business women of Los Angeles to adopt a French orphan, thirty women employees of The Times received word yesterday from George Fusenot, chairman of the local committee, that three little girls living in the village of Spay, Sarte, France, have been assigned to them.

After Mrs. White's speech, delivered in the Times Assembly Hall, the women organized a club and at once voted to subscribe the funds necessary for the adoption. The children are all members of the same family and consist of twins and an elder girl. Miss Mary Wilcox of the accounting department is head of The Times Club.

SOMETHING WRONG?

Judge Thinks so When Man Found Wife with Another and Didn't Do Anything.

"There is something wrong with your story or something wrong with you," said Judge Jackson to Albert Lightfoot yesterday. Mr. Lightfoot was seeking a divorce from Minnie A. Lightfoot, and the evidence was that Mr. Lightfoot had surprised his wife in a San Francisco hotel with a man named in the complaint as John Cook.

"When you got in the room you said to your wife: 'How are you?' and she said: 'Fine.' The man was in the bathroom. You didn't do anything?

"No, I did not," replied Mr. Lightfoot.

"And yet you say you are from Missouri!" was the court's comment. The decree was granted, however.

CAN'T GET DIVORCE.

Couple's Case in Court Third Time and Again Decree is Denied by Judge.

Judge Wood denied Mrs. Henrietta B. Moyer a divorce from Clayton F. Moyer yesterday. This is the third time the parties have been in court, seeking a separation. The first action was dismissed and the second suit was denied. It appeared from the evidence yesterday that Mrs. Moyer ordered her husband to leave. She told him, it was stated, that either he would have to get out or she would.

The honeymoon of the couple was clouded by a quarrel on the first day. At the former trial Mrs. Moyer said she was kicked out of bed by Mr. Moyer when she objected to his snoring. He said she hit him on the head with a shoe and scratched his face.

WIDOW IS PETITIONER.

Would be Named Administratrix of Husband's Estate, Which is Valued at a Large Sum.

A petition was filed in the Probate Court, yesterday by Agnes W. Leonard, widow of William C. Leonard, who died last Friday, asking that she be named as administratrix of the estate without bond.

The will, which was executed September 2, 1916, leaves the household goods, pictures, etc., to the widow, and the residue of personal and real property is to be divided share and share alike between the widow, and the daughter Katharine Leonard Clemson. The value of the estate is given as not to exceed $150,000.

Treatment for Dysentery.

Chamberlain's Colic and Diarrhoea Remedy, followed by a dose of castor oil, will effectually cure the most stubborn cases of dysentery. It is especially good for summer diarrhoea in children.—[Advertisement.

SOCIETY NEWS AND EVENTS

(Continued from Third Page)

a graduate of a Los Angeles military school. He has been transferred to Camp Jackson, S. C. The bride will spend the summer with her parents.

By Mr. and Mrs. Dabbs.

The Uplifters dinner-dance at the Los Angeles Country Club last evening furnished a setting for a number of merry dinner parties, particularly attractive tables were presided over by Mr. and Mrs. Josiah Lee Dabbs. A lovely basket of bedding garnered from the garden adorned the table at which were seated Mr. and Mrs. Dabbs, Mr. and Mrs. L. A. Winston, Miss Ruth Elliott, Mr. Warren B. Dacy and Miss Marion Cornwall.

Alumni Tea.

Miss Anna McLaury of [illegible] Hayes avenue, Highland Park, will entertain at tea on Sunday in honor of members of the alumni of the Chicago Kindergarten Institute.

By Mrs. Scott.

Mrs. Selma Scott of No. [illegible] Orchard boulevard was hostess at a dinner party Tuesday evening.

By Mrs. Bresler.

Mrs. Eva Cramer Bresler of 915 South Normandie, who has returned from Coronado and San Diego after a three weeks' visit, assembled a few guests at a dinner last evening as a compliment to Princess Ola Humphrey [illegible], whose husband is the nephew of the present Khedive of Egypt. Among her table were the Misses Mrs. Hughes Hughes, Mr. and Mrs. Roy Hannan, William Rolfe, Lieut. H. Vlau of the Submarine Hospital, Lieut. Walter Richards of the Aviation Corps and Walter [illegible].

On Saturday evening Mrs. [illegible] gave a dinner-dance for a few guests as a farewell compliment to Lieut. Richards, who with other flying officers is leaving for Rockwell Field, Coronado. Mrs. [illegible] Dick in Dallas, Tex. At the dinner for Princess Hasana, Mrs. [illegible] used a profusion of American beauty roses and lilies in the dining-room and drawing-room, while pink carnations and roses were employed to decorate the house at the dinner-dance.

Personals.

Mrs. William May Garland has gone to New York to meet Mr. Garland, who has been there since the middle of March.

Mr. and Mrs. C. O. Cantrell, Mr. and Mrs. Charles Ray [illegible] over to Santa Barbara, where they will remain over the week-end.

Mr. and Mrs. A. E. McDevitt have gone to Sulphur Springs for a month's rest.

Mr. and Mrs. George J. Denis are returning to town the last of the week after a visit of two or three weeks in Washington, D. C.

Lieut. Garret Winnie, who is at Camp Fremont, San Francisco, will arrive in town today on a furlough, and will motor down to Coronado for the week-end with his wife, Mrs. Eugene O. McLaughlin and their daughters, Misses Cecil and Hortense McLaughlin.

Mr. and Mrs. A. G. Faulkner and Miss Daisy Dannizer are planning a trip to the Canfield ranch at Fremont. They leave in a few days to take a breathing spell from their Cross work.

FRIDAY MORNING, VOL. [illegible]
FRENCH
American
Stone Wall.

HURL FOE'S RUSH BACK

Cold Steel Wipes Out Hun Squad.

Troops Break up Every Effort of Germans to Retake Cantigny.

Fourteen Teutons Reach the Trench; Four Prisoners, Ten are Dead.

[ST. A. P. NIGHT WIRE.]

WASHINGTON, May 30.—Complete repulse of furious enemy attacks upon new American positions at Cantigny is announced in Gen. Pershing's evening communique issued tonight at the War Department. Fighting continues active around Cantigny and in Lorraine.

The dispatch follows:

"The enemy has been again completely repulsed by artillery fire and infantry action in attack against our positions near Cantigny. Artillery fighting continues active there and in Lorraine, where it includes use of gas shells. There is nothing else of importance to report."

AMERICAN HEADQUARTERS IN FRANCE, May 30.—Gen. Pershing's official communication covering the operations of Wednesday says:

"In the Cantigny salient we have consolidated our positions in spite

(Continued on Third Page.)

THE DAY'S NEWS SU[illegible]

SAN F[illegible] rades [illegible] live [illegible] the decks [illegible] may be [illegible] recognition [illegible] Slavia, or [illegible] cording to [illegible] by Dr. H[illegible] ber of the [illegible] London. [illegible] United St[illegible] South [illegible] which h[illegible] Washington [illegible] the Hun[illegible] delegate f[illegible] "We are [illegible] the fleets [illegible] said. "An[illegible] them fleet[illegible] ascribed to [illegible] of indepen[illegible] mutiny. [illegible] America h[illegible] has spoke[illegible] "Already [illegible] the streets [illegible] "Long l[illegible]

(Continued on Third Page.)

PRICE 2½ CENTS